NRA CODE

Before tuning in on broadcasts, consult The Post's "Radio Waves and Ripples" column for accurate comment on programs.

The Washington Post

Fair; continued warm.

NO. 21,219 — ENTERED AS SECOND CLASS MATTER, POSTOFFICE, WASHINGTON, D. C. — WASHINGTON: SATURDAY, JULY 21, 1934 — THREE CENTS

COPYRIGHT, 1934, BY THE WASHINGTON POST PUBLISHING CO.

500 Farmers March On State House In N. Dakota

Bayonets Halt Groups as Olson Refuses to Call Assembly.

"Langer Session" Is Unorganized

"Miniature Civil War" Prevails, Federal Agent Declares.

Bismarck, N. Dak., July 20 (AP).—Doors of the North Dakota State House were locked today in the face of 500 marching farmers who came to ask Acting Gov. Ole H. Olson to "clean up" the chaos caused by the recent ousting of Gov. William Langer by the State Supreme Court.

Accompanied by a band, the petitioners were halted at the steps of the Capitol by bayonets of the National Guard, called out by Langer in an effort to maintain his position despite the Supreme Court's decree, but since then obedient to the orders of Olson, designated by the court as chief executive of the State.

Olson received a committee of four marchers, who asked him to call a special session of the Legislature which would replace the current session called by Langer from the place where he went in hiding after hearing the will of the court. Olson refused to do so.

Legislature Uncertain.

"Langer's session" of the Legislature was in complete uncertainty. The House of Representatives, which organized yesterday but was ignored by Olson, held another session. The Senate, still far shy of a quorum, heard several speeches but had not organized itself like the House.

"No one realizes more than I do the situation which now confronts us," Olson told the marchers' committee.

Saying he never believed he could find himself involved in so much turmoil, the dirt farmer who challenged Langer's authority to govern after the latter's conviction and sentence on Federal charges of defrauding the Government, told the committee he had sworn to uphold the State and Federal Constitutions. That, he said, he would do.

The committee was headed by J. H. Miller, of Bismarck, one of the leaders of men on Federal relief who declared a strike several days ago. Langer had told them to "raise more hell" if they wanted to realize their demands of cash relief.

Called Civil War.

Authorities said some Communists were members of the Farmers United League, which, with the Farmers Holiday Association, paraded to the Statehouse.

A regional relief officer described the situation here as a "miniature civil war." Another Federal representative declared the State would get no further Federal highway funds until an Olson appointee became highway commissioner.

Langer supporters, it was reported, fearful they would be unable to muster a quorum in the Senate of the Langer-called Legislature, sought Olsen's support. They prom-

Continued on Page 2, Column 6.

Paris Asks Aid Of Doumergue

Premier Asked to Calm Storm After Heated Cabinet Session.

Paris, July 20 (AP).—Fatherly Gaston Doumergue, who six months ago pulled France from the verge of civil war, was called upon today to make a supreme effort to hold his strife-torn "truce cabinet" together.

After a heated session of the cabinet today, Henry Cheron, minister of justice, sped by automobile to the aged premier in Tournefuelle to ask him to pour oil on the political storm stirred up by Andre Tardieu's charges that Camille Chautemps forged his name to a Stavisky check stub.

Tardieu and Edouard Herriot, both ministers in the truce cabinet and former premiers, stuck to their guns during today's cabinet session, which discussed the former's accusations against Herriot's fellow-member of the radical Socialist party.

At the conclusion of a half hour's talk, which showed no signs of peaceful termination, the ministers decided to ask Doumergue to mediate.

Herriot was understood to have maintained a threat to resign if Tardieu does not retract his charge that radical Socialist governments knew Serge Stavisky was a swindler before his Bayonne municipal pawnshop collapsed.

South Carolina Slayer Dies.

Columbia, S. C., July 20 (AP).—Reuben Jones, 18, colored, died in the electric chair at the State Penitentiary today for the murder of Bernard McCullen, filling station operator near Lancaster.

Doug and Lady Ashley Named in New Charges

Associated Press Photos.

Charges of further misconduct were filed yesterday in London against Douglas Fairbanks, sr. (left), and Lady Sylvia Ashley (right) by Lord Ashley, who is suing the former actress for divorce.

London, July 20 (AP).—New charges of misconduct during recent months were made today against Douglas Fairbanks, sr., and Lady Sylvia Ashley on behalf of Lord Ashley, who is suing for a divorce from his former chorus girl wife.

The allegation was made that the famous motion picture actor and Lady Ashley, who now are in Monte Carlo, continued misconduct at "various places and various dates," which are cited, since Fairbanks was first named as corespondent in the case on February 5.

Lord Ashley's lawyers explained that the new petition brings the case "up to date," and will be treated with the original documents as a whole when the case comes to trial in October.

The supplementary petition will be held secret until the verdict in

Continued on Page 2, Column 8.

Probers Start Move to Aid Phone Users

Companies Are Ordered to File Schedules by Wire Board.

By Robert C. Albright.

The first Federal move for more equitable and uniform telephone rates was made yesterday by the telephone division of the new Communications Commission, as the Government's investigation of the far-flung telephone monopoly formally got under way.

Phone companies were ordered to file within 40 days schedules of long-distance charges between different points on their own systems and over connecting systems of other interstate lines.

Aimed primarily at the American Telephone & Telegraph Co. and its affiliates, which Congress specifically directed the commission to probe, three orders were issued. They seek data on rates, contracts and corporate connections.

Complete Rate Picture.

"This should give us a complete rate picture of the telephone map of the country," said Commissioner Paul A. Walker, chairman of the division, who lost no time in getting his inquiry under way.

"We will need other information, of course, such as detailed reports on income. All of the data will have to be checked over by our accountants. With the rate picture and the income picture complete, we should be in position to determine whether telephone charges are 'fair and reasonable.'"

Mr. Walker said the commission ultimately will undertake valuation studies of its own. He predicted the first will take the form of estimates, owing to the long, drawn-out nature of an intensive valuation inquiry.

Peering behind the scenes of the vast corporate network of the American Telephone & Telegraph Co. and other phone systems, the second of the three orders called for verified copies, in duplicate, of all "contracts, agreements, or arrangements."

Through this order the commission expects to determine to what extent and at what cost the so-called telephone monopolies make

Continued on Page 3, Column 1.

Attack Suspect Jailed; Mob Forms

Alabama Coed Outruns Her Assailant.

Tuscaloosa, Ala., July 20 (U.P.).—James Banks, middle-aged colored man, was arrested late today on charges of attempting to attack a pretty University of Alabama coed.

Officers said the man confessed. Mary Tate Kicker, 20, who outran Banks after he knocked her down, identified him as her assailant.

A crowd of about 75 men milled about the jail where the man was locked up tonight, but there were no open threats of violence.

Assault Charge Added In St. Louis Killing

St. Louis, July 20 (AP).—A warrant charging common assault was issued here today against Lear B. Reed, a Federal agent, already indicted for manslaughter.

The warrant was issued on complaint of Harry Masterson, husband of Mrs. Bessie Masterson, killed last Friday night by shots fired in a raid, led by Reed, upon the Masterson home. Reed fired several shots through the closed door of the flat. Masterson said Reed struck him on the side of the head with a pistol and knocked him over his wife's body, as the raiders entered his home.

Hosiery Mill Is Given Back Its Blue Eagle

Harriman Settlement by Johnson Aid Draws Labor Protest.

By Frank Getty.

NRA's Blue Eagle was restored officially to the Harriman Hosiery Mills, of Tennessee, yesterday, in the face of vigorous labor objections and charges of "gross betrayal" of a Presidential agreement with the workers.

Terms of the agreement negotiated with the Harriman company by A. R. Glancy, an assistant administrator, were made public at NRA headquarters, with no comment upon the strenuous disapproval voiced by hosiery union leaders.

Contracts which had been held up by the Government were released to the Tennessee mills, and general rejoicing—except on the part of the strikers—was reported from Harriman, where Blue Eagles, removed in sympathy with the walkout, reappeared on window fronts throughout the town.

There was some suggestion in NRA circles last night that Recovery Administrator Hugh S. Johnson might not approve the agreement, although it was generally agreed that Glancy was qualified to act in his chief's absence.

At the same time, NRA notified the Bear Brand Hosiery Co., of Chicago, and the Oil Country Specialties, of Coffeyville, Kans., that they would lose their Blue Eagles on July 23 unless they gave assurance of appropriate restitution for violation of labor guarantees charged by the National Labor Board.

Three other firms, the Algoma Net Co. of Wisconsin, the Rosenbloom-Jasper-Zechowsky Co., of Brooklyn, N. Y., and Annie Gershitz, of Bayonne, N. J., were advised that

Continued on Page 3, Column 2.

Radium to Combat Quintuplet Tumor

Marie Dionne's Birthmark Identified as Growth.

Corbeil, Ont., July 20 (AP).—Radium treatments are planned for Marie, youngest Dionne quintuplet, it was revealed today as what was heretofore thought a birthmark is identified as a tumor.

The baby is suffering no ill effects at present, Dr. A. A. Dafore said. When she grows stronger the treatments may be used as a precautionary measure, to prevent serious effects.

Dr. Dafore said he had recognized the mark as a tumor and had been watching it closely. The identification was revealed today after a visit to the quintuplets by Dr. Thomas S. Cullen, of Johns Hopkins University, and Dr. James S. Freeborn, of Magnetawan, Ont.

Pennsy Pays 6 Million For Electric Engines

New York, July 20 (AP).—The Pennsylvania Railroad has placed orders for 28 electric locomotives to cost more than $6,000,000, it was announced today.

The Westinghouse Electric & Mfg. Co. will build 12 of the new engines, the General Electric Co. 5, and the remaining 11 will be assembled in the railroad company's Altoona plant.

Zaro Agha's Age Probed.

Istanbul, July 20 (AP).—Prof. Dehgjet Sabit announced today that he expected a result from tests made to determine the exact age of the late Zaro Agha within fifteen days. He said reports that the exact age of the Turk, who claimed to have lived 160 years had been established already were inaccurate.

Heat Kills 74 Over Nation; City Swelters

Mercury Records Fall With Plains States Hardest Hit.

Little Relief in Sight as Capital Showers Boost Humidity.

Temperatures yesterday in Washington were:

10 a. m.	83	4 p. m.	94
11 a. m.	83	5 p. m.	95
12 noon	88	6 p. m.	88
1 p. m.	90	7 p. m.	85
2 p. m.	93	8 p. m.	82
3 p. m.	93	9 p. m.	81

A toll of more than 74 deaths over the Nation was recorded last night at close of the second day of the searing heat wave engulfing Washington and the Central Plains between the Appalachian and Rocky Mountains.

Temperature readings well over the 100-degree mark were common throughout the Midwest and in the parched Prairie States the new heat wave intensified the most critical crop condition and water shortage in years, the Associated Press reported.

The sun's merciless rays claimed 24 deaths yesterday and more than 50 were charged to the heat the day before. Six died in Chicago yesterday, one in Joliet, Ill., seven in Nebraska, two in Kansas, one in New York, five in Iowa and two in Minnesota.

No Relief in Sight.

Continuation of the heat wave was forecast by the U. S. Weather Bureau last night. The maximum yesterday was 94 at 2 p. m., while the humidity ranged from 79 at 8 a. m., to 41 at 2 p. m.

Two tantalizing showers offered only momentary relief from the blistering heat. One started at 10 a. m., and the other at 2 p. m., but each lasted only 10 minutes.

By contrast, Washingtonians felt cool when they read of temperatures of 113 at Pierre, S. Dak., and Leavenworth, Kans., 112 at Carlinville, in southern Illinois; 110 at Columbia, Mo., and at Ottumwa, Iowa; Lafayette, Ind., had 106; Springfield, Ill., 105, and St. Louis, 107.9, a record since 1870.

Lake Breezes Help.

A gentle lake breeze cut temperatures in Chicago after the hottest night of the city's summer. Another bit of weather luck went to Minnesota cities where the day dawned cooler. Elsewhere, however, the day duplicated Thursday's discomforts and ravages.

Guarded forecasts by the Weather Bureau said it would be "generally fair and warm" in the Central Plains and the Great Lakes States, with prospects of some scattered local showers today.

In Galena, Ill., beleagured citizens took temperature readings in the shade and found it to be 100 degrees even there. Still, this was four points lower than Thursday.

Nebraska, Kansas, Illinois and Missouri simmered under 100-degree temperatures even before noon, after a torrid night of discomfort.

Strikers Stumped By Boss' Offer They Run Plant

Manorville, Pa., July 20 (AP).—The 50 striking workers of the National Mirror Specialty Co. are in a quandary.

A committee of five marched into the office of Leon H. Samuels, owner, and demanded an eight-hour day, a five-day week and a minimum wage of 30 cents an hour.

"Tell you what, I'll do," the "boss" replied. "I'll turn the plant over to you. You do the managing, fix the hours of work, take your wages cut of the profits and pay me a salary as a salesman."

After a hurried conference the workers said they didn't have sufficient managerial experience.

"Then how do you expect a man with experience to do something you can't do?" asked Samuels.

The committee hied to Pittsburgh to consult Ernest C. Dunbar, mediator of the regional labor board, and now he's trying to settle the difficulties.

Police Gunfire Mows Down Minneapolis Truck Strikers; 1 Dead, 50 Hurt; Call Troops

Seattle Dock Strikers Gassed

Associated Press Photo.

Tear gas repelled rioters Wednesday when 1,200 of them rushed 300 guards at Pier 41, Seattle, where nine vessels were being loaded by nonunion longshoremen. Mounted police are shown herding rioters back under a bridge leading to the pier.

3,400 Soldiers Ordered Into Tense City After Battle.

Declaring Martial Law Is Considered

Employers Reject U. S. Program to Settle Walkout.

Minneapolis, July 20 (AP).—An ominous tenseness pervaded Minneapolis tonight as an aftermath of a stubborn battle between striking truck drivers and police convoying a truckload of merchandise in which one man was killed and 50 wounded.

A military censorship immediately clamped down over the identity of the dead man and his affiliation as well as another said by Adjt. Gen. E. A. Walsh to have been wounded probably fatally near the Closum Bergum Co., when strike pickets attacked a police-escorted truck in defiance of union orders that no trucks move.

Walsh's guardsmen moved in force into the contested area near the Market Place, where two special police were killed in the 11-day strike of truck drivers last May.

Martial Law Considered.

Thirty-four hundred guardsmen were ordered into the city. Gov. Floyd B. Olson, who has tried since the walkout Monday night to settle the strike, considered declaring martial law.

"The National Guard can either aid civil authorities in maintaining law and order or take full responsibility through martial law," Walsh said.

Forty-eight men, several of them merely spectators of the vicious clash between strikers and police, were taken to hospitals with wounds. Thirty-five others nursed beaten heads.

Two policemen, Sergt. Austin Brannon, 58, and Patrolman John Green, were among the casualties. Brannon was slugged. Green was shot in the leg.

Machine gun companies, moving under orders of Walsh, took command of the area and cleared it.

U. S. Mediators at Work.

Federal mediators, the Rev. Francis Haas and E. H. Dunnigan, framed a tentative outline on which they hoped to build a final agreement terminating the walkout.

It embraced classification of market firms and all other industries into two separate groups; provision for a definite wage scale, and authority of the union, No. 574, affiliated with the American Federation o Labor, to represent workers in individual plants in collective bargaining if the plant's employes desired.

The employers' advisory committee turned down the proposal and mediators sought another conference with them. The plan has not been submitted to the strikers.

Shooting broke out almost simultaneously on two fronts, concealing for a time the fact that there were two distinct battles beween police, ordered by Chief of Police Michael Johannes to shoot if necessary, and strikers.

Battle With Police.

Police lines had been formed a block from the Slocum Bergen Co., whence the truck of merchandise had started to move about 2 p. m.

It was just under way with its convoy of police in automobiles when a small truck, jammed with strikers, rushed up. Defying police who ordered them back, the attackers climbed upon the vehicle.

Shots were fired into the air. Another burst, lower and directly into the mob, was the signal for general firing by the authorities. Simultaneously, a block away, police guns spoke when a crowd of demonstrators there sought to break through the lines.

Four persons, police said, fell wounded in the second outburst.

Meanwhile, two strikers climbing upon the truck, dropped off, blood dripping from wounds. Others, in a nearby crowd, standing fast despite orders to fall back, stumbled and staggered as leaden pellets found their bodies, the shots ricocheting from sidewalk and street.

Policeman Wounded.

Ambulances screamed to the scene where the truck, standing amid the disorder that brought wounds to at least six more, was still under control of its driver and one guard inside the cab.

Fists flailing and clubs flying, the strikers sought to drive off onrushing police. Some were captured and placed under technical arrest.

Sergt. Brannon, who leaped upon the strikers' truck, was slugged by its occupants. Whether he was shot by guns fired by fellow officers was not immediately ascertained. Several policemen said they were convinced he had been wounded; others said he merely had been slugged.

No sooner had the disturbance

Firm Dockmen Assert Strike Will Continue

Johnson Seeks Arbitration as Flood of Produce Reaches Frisco.

San Francisco, July 20 (AP).—Contending their position was stronger than ever, the maritime unions announced today the waterfront strike would continue, in a statement by the joint strike committee, of which Harry Bridges, militant strike leader, is chairman.

"Our position is fortified by the show of strength from the rest of organized labor and by the fact that the working men and women in this city refuse to be browbeaten by a group of unjust, misled employers," the statement said.

Powerful Government agencies, with NRA Administrator Hugh S. Johnson acting as their spokesman, continued work in San Francisco on efforts to bring shippers and maritime workers under arbitration.

The rest of the San Francisco metropolitan area meanwhile was returning to normal.

Johnson Pushes Arbitration.

Gen. Johnson, whose call upon San Francisco labor leaders to call off the general strike of nearly 100,000 workers was followed in 24 hours by abandonment of the mass walkout and a stampede of union men back to work, pledged every effort to bring the underlying trouble to arbitration.

As Wagner arrived here, Johnson left for Los Angeles. The NRA administrator said he expected an answer in the southern city tonight from the shipowners as to whether they would submit the water front strike trouble to arbitration. Johnson said he would return to San Francisco tomorrow.

The joint marine strike committee representing Coast longshoremen and maritime workers, in formally declaring its continued walkout, expressed its "sincere appreciation to the entire labor movement for its tremendous show of unity." It scathingly attacked the San Francisco Industrial Association, which fostered the nonunion movement of cargo from strike-bound piers here, and said, "The mass strike here and the united sympathy of the public at large with the strikers has proved conclusively that this city will not stand for an organization such as the industrial association, whose only aim is to destroy, * * * regardless of the monetary cost and

Continued on Page 2, Column 4.

Civilian Raids Army Post to Free Convict

Private With Shotgun Is Forced to Let Pair Escape in Boat.

New York, July 20 (AP).—An armed civilian "raided" the Governors Island Army post today and aided a prisoner whose original one-year sentence had been boosted to five for previous escapes.

Melvin Blanton, of Camden, Ohio, the prisoner, was working with two other inmates of the disciplinary barracks when his accomplice pulled up in a rowboat at the nearby shore.

Private Steven A. Gorzegorek, guarding the prisoners with an automatic shotgun, gave no heed to the approaching boatman, assuming him to be a laborer, until he drew a pistol and told the sentry

"Drop that gun and don't make a sound or you'll get hurt."

Gorzegorek gave up his weapon the civilian handed it to Blanton. Two unarmed soldiers reached the scene just then in a truck followed by two Civilian Conservation Corps workers in an automobile.

Blanton and his aid cowed the five with their guns, then dashed to the boat and rowed for the Brooklyn shore.

The sentry drove to headquarters and reported the break. New York police were notified and immediately searched the Brooklyn water front, but found no trace. They learned later the pair had hailed a taxicab and calmly ridden away.

The two prisoners with Blanton made no effort to escape.

Governors Island, a half mile from the southern tip of Manhattan, is headquarters for the Army Second Corps Area. The Sixteenth Regiment Infantry is stationed there.

Blanton was convicted of deserting the Army four years ago and sentenced to one year at Fort Thomas, Ky. He escaped but was recaptured and sent to Fort Benjamin Harrison at Indianapolis, Ind., with added time on his sentence.

When he was caught after a second escape, he was sent to Governors Island.

Austrians Urge Return of King

Monarchists Make Plea as Terrorism Gains Wider Scope.

Vienna, July 20 (AP).—In the midst of bombings and other forms of terrorism, monarchists today published a strong appeal to Chancellor Dollfuss for quick restoration of the monarchy.

The text of the document, which recently was submitted to Dollfuss, charged that a "carmirilla" of high officials around the chancellor is sabotaging all his efforts to build up the country and that the economic plight of the country is "worse than in 1918."

The monarchist charges came as opponents of the government—Nazis or Socialists, or both—were demonstrating again, and more powerfully, that they are not to be suppressed by threats.

Dynamiters wrecked the electric power plant at Reutte in the Tyrol, paralyzing industry over a wide area. Other blasts damaged a priest's home at Fohnsdorf, Styria, shattered church windows in the Tyrol and damaged a railway line at Salzburg.

Several Nazis were arrested on charges of possessing explosives, a capital offense.

Seattle Mayor Leads Police In Picket Rout

Terrific Nausea and Tear Gas Attack Clears Way to Piers.

Seattle, July 20 (AP).—About 2,000 pickets were routed from a strike-blockaded section of the Seattle water front today in a terrific gas attack by 300 policemen personally commanded by Mayor Charles L. Smith. The advance opened a pier for the movement of freight trains.

Hundreds suffered from the great clouds of tear and nausea gas. A score of the police were given emergency treatment, and several were taken to hospitals.

Strikers scattered quickly when the gas barrage reached the height of its intensity. The engagement lasted about 15 minutes. Picket forces made no estimate of their casualties. They cared for their own injured.

12 Are Arrested.

Twelve arrests were made. A man identified as J. Munoz, 49, a seaman, allegedly was carrying a knife. The others were taken in a raid on the Seaman's Union headquarters. No formal charges were filed.

While apparently no one was hurt seriously, virtually all of the 2,300 combatants suffered from the tear and nausea gas, even Mayor Smith.

Seattle's casualty list since the start of the strike May 9 stands at 2 dead, 20 seriously injured, 300 slightly hurt (mostly bruises and cuts from clubs and rocks, and burns from gas bombs) and something over 2,000 gassed.

Today's battle was the answer of the authorities to Wednesday's clash, in which the strike pickets broke through police lines and ganged at the entrances to piers 40 and 41. Because of their location, these piers are easily defended, and likewise easily blocked from the shore side.

Prevented Car Movements.

With pickets in position, freight cars could not be moved to the piers to service the nine ships being loaded or unloaded today by some 450 nonunion longshoremen.

Mayor Smith took over the police force at midnight, relieving Chief of Police George F. Howard from duty, and went to the docks this morning with two police captains. They walked quietly down the picket lines, telling of the proposed gas attack and warning the men to leave before trouble began.

Most of the pickets received the warning in silence. A few adjusted improvised gas masks. One man, who said he was a marine fireman, pointed out to his fellows that "we're greatly outnumbered and should leave." He asked other firemen to go with him.

Some of the pickets joined him and started to leave, but longshoremen in the line shouted to the firemen to "hold your ground!" and the pickets went back into line.

"Let 'er go!" shouted Police Captain Ralph W. Olmstead, and the gas warfare began.

At the height of the battle some 200 bombs were exploding on all sides, with detonations audible a

Continued on Page 2, Column 1.

Boat Suction Drowns Three in Ohio River

Buffalo, W. Va., July 20 (U.P.).—Drawn into deep water by the suction of a passing towboat, three children drowned in the Ohio River here. They were May Sanders, 8; Raymond Sanders, 5, a brother, and Esta Criner, 15, a cousin.

Man Blinded by Thugs Picks Out Guilty Pair From Voices

Pittsburgh, July 20 (AP).—Blind George Stratigos sat in a chair at a police station today.

Before him stood six men, three city detectives and three robbery suspects. No names were mentioned, but each man was given a number, 1 to 6.

The man in the chair was asked by a police officer if he could identify, through the voice, the men who tortured him in a raid on his bowling alley last April. Stratigos' eyes were all right then, but the thugs stabbed him in the eyes and he will be blind the rest of his days.

Each of the men in the line-up was asked a question, detectives, as well as suspects.

Tense, straining to catch every word, Stratigos sat still, his 16-year-old son holding his arm around his father's shoulder.

As two of the men answered the queries, Stratigos turned and said:

"Yes—those are the men."

The process was changed, the line-up mixed and different questions asked. Each time Stratigos picked out the same two.

The pair, giving the names of John Arendash and Nick Derembels, both of Homestead, Pa., were held for further investigation. They had been arrested as robbery suspects.

Stratigos recalled that one of the gunmen, just before the attack on him which netted loot of $15, had shoved a pistol into his back and said:

"Come on, George, into the back room."

Stratigos said he could never forget that voice.

Police Shoot Truck Strikers In Minneapolis

1 Killed, 50 Wounded in Battle; 3,500 Troops Guard Tense City.

Continued from Page 1.

died down and the National Guard moved in, than taxicabs, which, up until today had been permitted to operate together with ice, beer and gasoline trucks, were ordered off the streets by strikers.

Strikers usurped complete control of the situation about their headquarters, threatening police on nearby corners where they had been directing traffic, and ordering them to leave. Strikers then directed traffic themselves.

Five ambulances went to strike headquarters to remove the wounded to regular hospitals. Most of the injured strikers were shot in the arms and legs. Buckshot peppered the back of Nels Nelson, however, and his condition was described as critical at General Hospital.

Harry B. McIlvaine, a bystander, was wounded in the arm by a stray bullet.

Gas Attack Routs Pickets in Seattle

Continued from Page 1.

mile away. Bombs were thrown from the Garfield street viaduct above the pier entrance, and by mounted police who charged into the picket lines, swinging their clubs.

Although the battle covered about two city blocks, the worst of it was over in a quarter of an hour. Strikers and officers fell by scores, bent double by cramps from the nausea gas.

Puffs of white tear gas spouted in irregular pattern, while streamers of the gas occasionally criss-crossed as pickets seized upon the bombs and threw them back at the police.

Fire hose had been laid, but it was not needed. The gas was enough. The retreating pickets dragged away their comrades, and police ambulances picked up the others.

A few minutes later, the freight cars were moving.

Vice Is Linked To Defendants In Swindle Suit

Court Orders Graham to Testify on Business Done by Company.

New York, July 20 (AP).—Over vigorous objections of defense counsel, a Federal court jury heard today that James C. McKay and William J. Graham, Nevada political powers, were financially interested in Reno's notorious stockade.

McKay and Graham, accused of directing an international swindle ring, are being tried on charges of using the mails to defraud.

Full disclosure of their interest in the stockade followed Judge Carroll C. Hincks' taking a hand in the questioning of Graham.

McKay testified yesterday that he owned stock in the Riverside Securities Co., which later changed its name to Acme Co. Graham, next on the stand, also admitted his interest in the corporation.

Defense objections were sustained to disclosing the nature of the company's business until George Pfann, assistant U. S. district attorney, explained he was seeking to attack the credibility of the two defendants' testimony, most of which was devoted to denials of Government evidence.

John Taafe, chief defense lawyer, objected but Judge Hincks ruled against him.

"The business of women and dance halls," Graham finally said in answer to the question.

When Taafe completed the redirect examination, Judge Hincks interposed further questions over counsel's objections.

"Is the Ace Co. the owner of real estate?" the judge asked.

"Yes, land and lots of houses. It runs dance halls and houses. * * * It is to keep the district away from the residential section."

Pfann's questioning of Graham revealed the witness owned between 25 and 30 per cent of the company's stock.

Graham testified to receiving between $2,000 and $3,000 annual dividends from stock.

Food by Mail Sent Beseiged Workers

Kohler Strikes Protest, but to No Avail.

Kohler, Wis., July 20 (AP).—Officials of the Kohler Co. plant said today they ha dbeen obtaining food for the 150 employes beleaguered by strike pickets by sending packages through the United States mails.

Although the blockade now in its fifth day has been almost 100 per cent effective, strikers today permitted a coal car to enter the company yards, assuring Kohler Cillage a water supply for several days. The plumbing equipment manufacturing plant, headed by former Gov. Walter J. Kohler, supplies the "model" village with water.

Strikers appealed to the Rev. J. W. Maguire, Federal mediator, when they learned foodstuffs were being sent into the besieged plant in a postal truck, but the priest replied he knew nothing they could do to prevent it. Pickets then appealed, without success, to Postmaster Frank Scherer.

Engineers to Organize.

Charleston, W. Va., July 20 (Spl.).—All professional engineers of West Virginia have been called into a convention July 28 at the Daniel Boone Hotel here to organize the West Virginia Society of Professional Engineers.

Taking 47-Ton Stone for a Ride

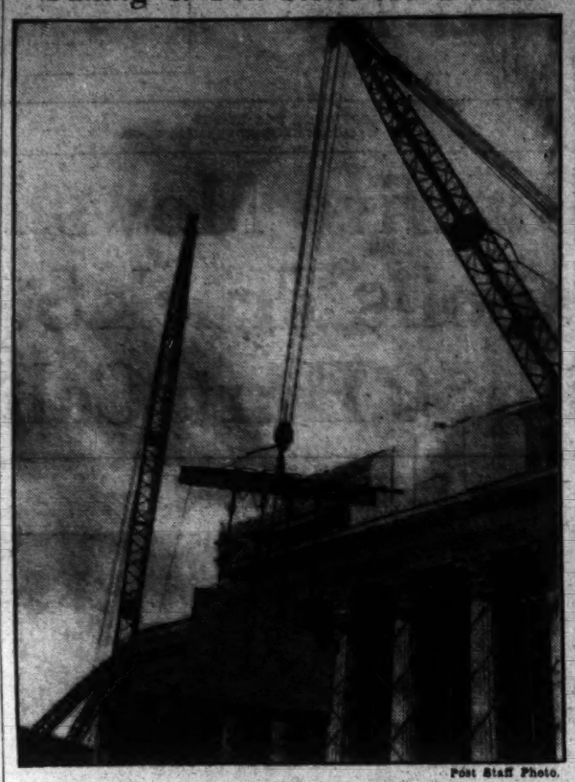

Post Staff Photo.

Handled as surely as though it were a toy block, this 94,000-pound slab of Indiana limestone was hoisted and placed in the south pediment of the new Archives Building yesterday. It is the largest single piece of stone to be used in the monumental edifice. It took 15 men to rig up, level, plumb and maneuver the slab into position. The stiff-leg derrick, shown above, did the rest.

Oil Companies Dare Portland Strikers' Ire

Start Trucks of Gasoline Moving From Docks to Filling Station.

Portland, Oreg., July 20 (AP).—All major oil companies began a determined effort today to end the motor fuel drought in Portland and started 19 gasoline tank trucks, under heavy police guard, from the strike-bound water front to filling stations.

It was the second step to unloose the strike bonds that for more than two months have held the harbor helpless. Earlier today cargo was worked on a vessel in the downtown water front area, and steamship companies said all service would be on schtdule before Monday.

On each tank truck a policeman or deputy sheriff rode as a passenger. Other officers in police cars escorted the procession.

Scores of pickets, mainly from the ranks of striking water front workers, were along the highway, keeping the vigil they had maintained for nearly 10 weeks. They were observed during the morning hours piling stones along the Linnton road.

Guardsmen Are Encamped.

Behind the group of convoying police stood the threat that should any disturbance occur it would be quelled by National Guardsmen, camped more than 1,000 strong within a ten-minute run of Portland.

The convoyed expedition frankly was a test push through picket lines which heretofore had successfully prevented movement of any of the 18,000,000 gallons of gasoline stored in the Linton plants.

Oil companies announced that if the attempt was successful, the process would be repeated until the tank of every service station in the city had been filled.

Until today not more than 2 out of 100 stations have been able to meet the requirements of motorists. For a week the city had suffered a gasoline famine. tI waited tensely for the break in its strike impasse.

Two Horns of Dilemma.

One one side, military intervention was threatened in case of any overt act. On the other, labor threatened a general strike n event the 1,100 National Guardsmen mobilized last night by Gov. Julius Meier are posted on the strike-bound waterfront.

Both sides, in their search for industrial peace in the ten-weeks' old walkout of unionized marine workers, fixed their hopes upon action by President Roosevelt's longshore arbitration board in San Francisco.

Without the assistance of National Guards, police and sheriff's deputies provided a guard today for the loading of millions of feet of railroad ties for China.

Loading of the steamer San Julian was the first real attempt to break the harbor strike that has tied up commerce here for 73 days.

Strike Pickets Moved.

About 90 police officers guarded the dock, near the city center, and moved a crowd of about 150 maritime union strike pickets a block and a half from the piers.

Acting immediately on the basis the port will be opened, the American-Hawaiian Steamship Co. announced it will dispatch the steamer America to Portland from San Francisco tomorrow to load 12,000 tons of cargo for the East Coast.

A minor blast occurred shortly after midnight in the area in which the tie-loading operations were being conducted today. The bombing was attributed to the labor strife.

Members of the strike strategy committee gathered in a long secret session. Labor leaders, even the most conservative, expressed themselves as indignant over the troop mobilization. The committeemen said the Governor was allowing himself to be "used" by the shippers.

Confederate Veteran Buried.

Danville, Va., July 20 (Spl.).—Funeral services were held here this evening for Thomas W. Moore, 87, one of Danville's few remaining Confederate veterans, who died yesterday.

Immigration Law No Check To Gangsters

Alien Agitators Can Be Deported, but Many Loopholes Exist.

(United Press.)

Federal immigration laws, although sufficient flexible to form an active weapon against Pacific Coast aliens found guilty of participation in radical agitation and Communistic disturbances, are not at present adequate to curb activities of gangsters, racketeers and other criminals.

Experts in the immigration service are so emphatic in this belief that they sponsored an aggressive campaign during the last Congress to bring about an amendment of the laws. Their efforts failed.

The Government can and will deport West Coast aliens responsible for inciting riots, provided they have entered the United States unlawfully; have been engaged in active opposition to organized government, or are found guilty of teaching Communism or of crimes involving moral turpitude. Yet, because of loopholes in immigration laws, it must permit certain aliens who are habitual criminals to remain in the country, even though they may have been convicted 25 times.

Reporting to Congress recently, Commissioner of Immigration and Naturalization D. W. McCormick said the failure to make greater headway in ridding the country of alien criminals "has given rise at times to serious criticism on the part of those unfamiliar with the technicalities and loopholes in the existing law which permit undesirable aliens to evade deportation."

A typical case is that of an alien who liver 27 years in the United States. He spent ten years and three months in penal institutions, serving six sentences for grand larceny, attempted robbery, attempted grand larceny and unlawfully procuring a marriage license. Departation can not be effected under existing law because he has not, since 1917, been convicted of two crimes involving moral turpitude for which he has received a sentence of more than one year.

Another alie nwas convicted 23 times for vagrancy, disorderly conduct and intoxication. In each instance he received a sentence of less than one year, and therefore was not deportable.

Citing another loophole in the immigration laws, MacCormick said that a situation now exists whereby the Government can deport the alien who has been smuggled into the country, but can not deport the alien who smuggled him in.

Rockville Seeks Swimming Pool

Rotary Club Is Sponsoring Municipal Project.

A public swimming pool may be located in Rockville, Md., if plans of the local Rotary Club materialize. A committee of the club is investigating the feasibility of the project. Several sites have been inspected by Porter Ward, F. Barnard Welsh and Sidney Clark on behalf of the club.

Among the locations under consideration is a section of the old Rockville Fair Grounds, now owned by the board of education and soon to have a senior high school erected upon it.

If approved of by the school board, the club plans to have the town surveyor, John McDonald, prepare specifications and a cost schedule. Tentative plans call for a pool 65 by 85 feet with a diving tower and bath houses. An endeavor will be made to have the admission fee as low as possible.

Band Concerts.

U. S. Soldiers' Home Band.
Band Stand, Soldiers' Home, 8:30 p. m.

March, "Bolivar" ..... King
Overture, "Die Frau Meisterin" (The Mistress) ..... Suppe
Entr'acte: ..... Suppe
(a) "Chinese Dance." "Arabian Dance." ..... Crist
Gems from comic opera, "Boccacio" ..... Suppe
Italian serenade, "The Blue Mediterranean" ..... Volpatti
Waltz suite, "Forget-Me-Not" ..... Waldteufel
Finale, "Black Jack" ..... Huffer
"The Star-Spangled Banner."

Firm Dockmen Assert Strike Will Continue

Johnson Seeks Arbitration as Flood of Produce Reaches Frisco.

Continued from Page 1.

the cost of lives, the rights of American working men."

Employers Are Attacked.

"Our position," said the committee's statement, "is fortified by the show of strength from the rest of organized labor and by the fact that the working men and women of this city refuse to be browbeaten by a group of unjust, misled employers, organized in the form of the Industrial Association of San Francisco."

The statement was signed by Bridges.

The city today had returned virtually to normal, but 2,800 carmen of the Market Street Railway still declared they were on strike because of separate grievances. The 2,500 teamsters went back to their jobs to move everything but waterfront cargo. They arranged to vote tonight on whether to handle goods from the docks.

In Alameda County (Oakland, Berkeley and other cities), where 47,000 organized workers walked out, the mass strike was officially declared off last night and all unions returned to work. The 1,200 teamsters in that area went back to their trucks, but decided to continue refusing to move goods from the piers.

Purpose Held Accomplished.

The Alameda County Central Labor Council, in calling off the mass strike here, declared the general strike had "accomplished its purpose." It pledged continued financial and moral assistance to the longshoremen and marine workers still on strike.

San Francisco labor in abandoning its mass walkout had done likewise.

Business still showed the effect of the walkout in this area. Commission houses found themselves bursting with the flood of produce that rolled into the urban areas as the blockade lifted.

Their business dropped sharply. Apparently the public still was eating food bought in the stampede just before the strike took effect. Oakland commission merchants reported a 35 per cent drop in business.

Commercial leaders said the cost of the strike had been uncounted millions of dollars in San Francisco.

Million a Day Estimated.

A chamber of commerce official said there was no way of computing the loss. Previously the chamber had estimated the cost of the waterfront strike alone at $1,000,000 a day to the port of San Francisco, excluding loss of wages by thousands of men and the slump of business in general outside the immediately affected channels of trade.

Oregon observers estimated the troubles had cost that State $30,000,000.

About 4,500 National Guardsmen remained in control of San Francisco, Oakland and Richmond waterfront areas and Gov. Frank F. Merriam said conditions would have to be "cleared up" before they could be withdrawn.

The death of Joe Ferraria in Oakland today—victim of a flying brick in a melee between police and alleged Communists—brought the total fatalities in Pacific Coast ports to nine since the beginning of the waterfront walkout May 9. Three have died in San Francisco, two each in the Los Angeles and Seattle areas and one at Portland. Hundreds have been injured by bullets, gas and flying missiles.

August Relief Fund $577,000

FERA Jobless Help for District Will Be Apportioned.

The Federal Emergency Relief Administration will give the District $577,042 for unemployment aid in August, Aubrey Williams, acting administrator, announced yesterday.

The District funds will be apportioned among general unemployment relief, transient aid, student aid and research. No provision was made for financing the District Rehabilitation Corporation, through the District may apply for a special grant to set up a working capital.

Maryland will get $1,820,936 and Virginia $726,895 out of a total August allotment of $116,838,937 for the United States.

District families on the relief roll have decreased 9 per cent and obligations incurred fell off 3 per cent in June, as compared with May, the FERA reported.

A general decrease of 2 per cent was reported among families on relief rolls in 143 cities and urban counties.

Williams said that relief grants for most States in the drought area had been increased for August because of the spread of the drought, which now covers 60 per cent of the total farm area of the country.

Old Capitol Hotel To Be Torn Down

The old Capitol Hotel on Thirteenth street, between K and L streets, will be torn down to make way for a three-story Washington Daily News plant, it was announced yesterday. The demolition will begin next week.

The Daily News will spend $500,000 on land, building, and additional machinery. Construction will be directed by William Ginsberg, New York engineer, who erected the New York World-Telegram building. The building will be of a colonial type.

Until eight years ago the Capitol Hotel was known as the Raleigh Manor. It originally consisted of four stores with living quarters above. The site was purchased by the News for $90,000.

Green Terms Sympathetic Strikes Futile

Challenge Government, and Latter Always Wins, Leader Asserts.

By Franklyn Waltman, Jr.

Hailing the wisdom of organized workers in ending the San Francisco general strike, William Green, president of the American Federation of Labor, last night issued a formal statement sharply denouncing sympathetic strikes and contending they are doomed to end in defeat.

Mr. Green's statement was regarded here as significant.

If the A. F. of L. president has any influence with the rank and file of organized labor the country over, his statement, it was believed here, might mean the San Francisco walk-out will be the last general strike this country ever will experience.

Meanwhile Administration circles here evidenced a more optimistic feeling over the Pacific Coast labor troubles as a result of the developments of the last 24 hours. But this optimism was offset in part by reports of violence in the Minneapolis truckmen's strike.

Arbitration Progress Made.

Word was received by official quarters that marked progress had been made during the day in winning the consent of the disputants in the longshoremen and maritime union strike to arbitration. The key to the situation, it was reported, was to bring the maritime workers and their employers to an agreement for arbitration.

Mr. Green's statement was expected to have a cooling effect on agitation for a general strike at Portland. So emphatic was the labor chieftain in condemning the use of sympathetic strikes that it is doubtful whether organized labor will engage in another one for many months, irrespective of what the long-term effect of the statement may be.

The A. F. of L. president contended the organized workers of San Francisco "made a grave mistake when they engaged in a sympathetic strike," but they showed "sound, sober judgment and acted wisely when they ordered it officially terminated."

Dangerous Results Seen.

"Workers who are organized into unions affiliated with the American Federation of Labor can not afford to engage in a sympathetic strike when such action calls for the violation of contracts arrived at through collective bargaining and involves the possibility of losing all economic gains they may have secured through years of sacrifice and effort," Mr. Green asserted.

"It is a dangerous experimentation, fraught with grave consequences," he continued. "The economic losses which workers sustain when they are compelled to return to work, demoralized and disheartened as a result of the loss of a sympathetic strike can not be adequately appraised.

"No sympathetic strike of any consequence or possessed of any National significance was ever won. To the contrary, the record shows that all experiments of this kind have failed. These are stern facts which all workers who do not see in every strike the possibilities of a political revolution must ultimately learn.

Government Always Wins.

"When a sympathetic strike occurs, the issues primarily responsible for the strike become subordinated and a new conflict arises between those engaged in the strike and governmental authorities. The sympathetic strike is immediately accepted as a challenge to government and because the Government must be supreme, it is compelled to bring all its resources into action. That means that the workers on strike are no longer fighting against the employers who are responsible for creating the original issue which caused the strike, but instead, the fight is between the city, State, and Federal governments on the one side and the strikers on the other.

"Everyone must know and understand that in such a conflict the Government must win; it can not surrender. It must establish its supremacy, and usually the result of such a conflict is that the Government wins, the strikers lose, and the employers against whom the original strike was directed become the beneficiaries.

"Fortunately, the sympathetic strike in San Francisco was terminated before this point was reached. That means that now the organized labor movement in San Francisco and elsewhere can give all support possible to the striking longshoremen and associated organizations, and can demand and require that the differences and disputes responsible for the longshoremen's strike are all submitted to a fair tribunal for final decision and final settlement."

Mrs. Kilburn Hurt In Apartment Fall

Army Officer's Wife in 3-Story Plunge.

Condition of Mrs. Ethel Pullman Kilburn, 52, wife of Capt. C. L. Kilburn, U. S. A., retired, seriously injured yesterday in a fall from the third-floor window of her apartment at 1310 New Hampshire avenue northwest, was reported satisfactory last night at Emergency Hospital.

Mrs. Kilburn suffered a compound fracture of the right ankle, a fracture of the right hip, internal injuries and severe lacerations of the face and head. A sister, Mrs. Gertrude Pullman Evans, with whom she shared the apartment, said Mrs. Kilburn fell while trying to adjust a screen.

Capt. Kilburn, who lives with his mother at 1525 New Hampshire avenue, hastened to his wife's bedside when notified of the accident. They were married in 1914 and separated in 1925. Mrs. Kilburn is a stenographer in the office of the United States Shipping Board.

New Baptist Church Planned

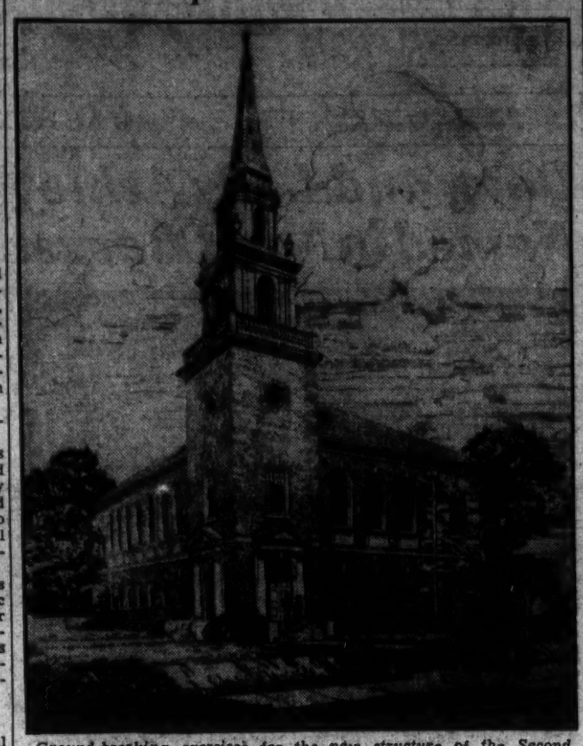

Ground-breaking exercises for the new structure of the Second Baptist Church will be held on the church site, Seventeenth and East Capitol streets, next Thursday.

Duke to Take Loan Protest To Power Body

Company Plans to Seek Hearing to Halt Grant in South Carolina.

The Duke Power Co. announced yesterday it intended to protest to the Federal Power Commission to prevent the Public Works Administration from loaning Greenwood County, S. C., $2,700,000 to build a municipal hydroelectric plant in that textile center.

In a letter to the commission, G. G. Allen, president of the powerful Southern utilities, said his company would seek a hearing to stop the loan, which Administrator Harold L. Ickes announced had been approved yesterday following a hearing before the Power Commission's board of review.

The commission highly favored the county's proposal, saying it would provide cheaper rates to power consumers in the Greenwood area, now being served exclusively by the Duke company.

The power company based its objection on the grounds the Greenwood project would cost more than estimated, that it would creae unfair competion and would not be feasible economically. Beneficiaries of the Duke Endowment, which receives a portion of its income from the power company's earnings, also joined the protest.

500 N. D. Farmers March on Capitol

Continued from Page 1.

ised to forego the rumored plan to impeach State officials who opposed Langer if Olson recognized the Legislature. They declared they would confine the session to emergency and relief legislation.

Olson, however, with the backing of Adj. Gen. Earle Sarles, National Guard commandant, refused to withdraw his order revoking the Legislature call.

A. E. Palen, of St. Paul, regional manager of the Bureau of Public Roads, declared approximately $1,200,000 Federal highway funds due North Dakota would not be released until Olson appointed a man to succeed Frank A. Vogel, convicted with Langer, as Federal highway commissioner. Olson said a new highway head would be named.

T. J. Edmonds, Northwest Federal Emergency Relief Administrator, who characterized the North Dakota situation as a "miniature civil war," said in St. Paul after a trip to Bismarck that "North Dakota is more a Federal dependency than a State."

He said the situation is "exceedingly critical" and that "agitators—most of them Langer supporters"—are attempting to incite farmers to violence. He added that North Dakota has received five times as much Federal aid on the basis of population as any other State.

Capital Committee Names New Aids

Conventions Here for 1934 Total 179.

Four new members were added to the executive committee of the Greater National Capital committee of the Washington Board of Trade yesterday. The group reelected A. C. Case as chairman.

The new members are B. B. Burgunder, James E. Colliflower, president of the Merchants and Manufacturers Association; Claude W. Owen and John Saul.

The other officers elected were George Plitt, vice chairman; Francis G. Addison, jr., treasurer, and Robert J. Cottrell, secretary.

Curtis Hodges, executive director of the committee, reported that conventions held and to be held here this year total 179, while 65 have already been scheduled for next year, 25 for 1936, and 5 for the period between 1937 and 1940.

The committee voted to cooperate again this year in the staging of the President's Cup Regatta.

R. G. Neustadt, Engineer, Dies.

Santa Barbara, Calif., July 20 (AP). Robert Gardner Neustadt, 49, Nationally known construction engineer, died in Montecito today after several months' illness. He was a Princeton graduate of 1909.

Trade Chiefs Pledge Aid to Housing Plan

Moffett Has Conference With Industrialists and Officials.

The new Federal Housing Administration, which will attempt to pump private credit into home building and repairs on a scale unprecedented in American history, yesterday announced it had obtained pledges of cooperation from a score of leading industrialists.

The pledges followed a lengthy discussion of the Administration's new program in the quarters of James A. Moffett, Housng Administrator, in the new Postoffice Department building. After the meeting a statement said:

"Those present manifested a keen interest in the Administration's endeavor to free local credit which will enable millions of American homes, apartment houses and other buildings that have suffered from lack of care and depreciation to receive necessary alterations, repairs and general improvement."

Mr. Moffett was said to have disclosed his plans for making an exhaustive survey of factors affecting the program, "to the end that when the organization is completed it will function without friction and a mimimum of delay." Others taking part in the conference included:

Turner W. Battle, Assistant Secreary of Labor; D. S. Betcone, Sears, Roebuck & Co.; Lewis H. Brown, president, ohn-Mansville Corporation; Walter P. Chrysler, president, Chrysler Motor Corporation; J. A. Coefield, president, United Association of Plumbers and Steam Fitters; Albert L. Deane, deputy housing administrator.

C. E. Denny, president, Erie Railroad; L. A. Downe, president, Illinois Central; R. V. Fletcher, general counsel, Association of Railway Executives; H. I. Harriman, president, United States Chamber of Commerce; W. Averill Harriman, NRA special assistant administrator; W. A. Irvin, president, United States Steel Corporation; Horace P. Liversidge, president, Philadelphia Electric Co.

M. J. McDonough, president, building trade department of A. F. of L.; T. K. Quinn, vice president, General Electric Co.; Fred W. Sargent, president, Chicago & Northwestern Railroad; Daniel Tracy, president, International Brotherhood of Electrical Workers; Stephen F. Voorhees, chairman, Construction Code Authority; C. E. Wilson, vice president, General Electric Co., and M. L. Benedum, Pittsburgh capitalist.

Curley Club Retreat Scheduled July 27

The annual spiritual week-end retreat for men of the Curley Club will be held at Jesuit Retreat House, Manresa-on-the-Severn, Md., starting with dinner at 6:30 p. m., July 27, and concluding with benediction at 9 p. m., July 29.

Encouraging the movement sponsored by the Most Rev. Michael J. Curley, Archbishop of Baltimore, the Rev. Eugene deL. McDonnell, S. J., in charge of retreat activities for men in the archdiocese of Baltimore and superior of the Manresa Retreat House, has extended an invitation to all men of the Curley Club to attend these spiritual discourses.

Lady Ashley And Fairbanks Linked Again

Further Misconduct Laid to Couple in New Divorce Charges.

Continued from Page 1.

the case is given, as required by English law.

The petition was composed of approximately 50 pages, listing the charges in detail, it was stated.

(At Monte Carlo, where Fairbanks and Lady Ashley are visiting the latter's sister, it was said today that neither would discuss the supplementary petition.)

Friends of the actor have stated recently that it is "impossible" for him to fight the charge against him in court because of his position in the public eye.

Alexander Korda, British picture producer, said that the actor is expected back here by the middle of next week and that he plans to sail for the United States about August 8.

Shortly after the suit against Lady Ashley was filed, it was reported here that a reconciliation was imminent between Fairbanks and his wife, Mary Pickford, but no move has been revealed in that direction.

Recently Lady Ashley replied when asked about reports that she would marry Fairbanks, "That is not for me to say. I know nothing about it."

Lord Ashley, 33-year-old heir of the ninth Earl of Shaftesbury, married Sylvia Hawkes, mannequin and chorus girl who had become a stage star, against the wishes of his family. The couple lived together less than a year.

Peace Policy May Be Urged

President Has Available Wide Choice of Topics for Hawaii Speech.

Conceding the possibility that President Roosevelt will utilize his visit to Hawaii as a gesture of good will for the entire Pacific, Administration officials yesterday characterized speculation over his forthcoming speech at Honolulu as pure guesswork.

In some quarters it was believed that the President would take advantage of the occasion for an address in which he would extend the olive branch of peace and the "good neighbor" policy already offered South America.

Because radio transmission necessarily would be poor outside Hawaii, however, it was thought probable that the address, if broadcast, would be primarily for local consumption. He made several such speeches on his visit to the West Indies and Cartagena, Colombia.

On the other hand, if he chooses to speak of Pacific affairs, a fertile field for discussion is opened up, including disarmament, China's open door, and Philippine independence. The Honolulu speech is scheduled for July 28, according to the Associated Press.

SPECIAL NOTICES.

WANT TO HAUL FULL OR PART LOAD to or from N. Y., Richmond, Boston, Pittsburgh and all way points; special rates. NAT'L DELIVERY ASSN., INC., 1317 N. Y. ave.; NA. 1460. Local moving also.

IN DEFAULT OF STORAGE CHARGES, I will sell at public auction on SATURDAY, AUGUST 4, 1934, at 11 o'clock a. m., in the rear of premises located at 732 Lamont st. nw., one Chevrolet Sedan, 1931 model, engine No. 26519923, bearing D. C. 1933 license tag No. H-915. S. M. MONTGOMERY, 811 15th st. nw.

BOYD Summer School Training will PAY you. Learn Gregg or Boyd Shorthand, business letter writing, spelling, bookkeeping, secretarial work in one-half to two-third usual time; small class instruction; earn more; better teacher, etc. Inquire.
BOYD BUSINESS UNIVERSITY
1333 F (Est. 17 yrs.) NAt. 2240

The Mode Says
Closed Saturdays at 2 P. M.
Have your own way with the
Neckwear
Choice of the entire stock of Four-in-hands—
75c and 1 Grades..... 59c
$1.50 and $2 Grades .. 95c
$2.50, $3 and $3.50 Grades $1.49
Mode exclusive silks and patterns.
Eleventh & F Streets

A GLEN ECHO SWIM KEEPS YOU IN TRIM

THE WISE OLD OWL..... by Esso

Essolene Guarantees SMOOTHER PERFORMANCE

Phone Rates Probe Ordered By Wire Board

First Move Launched to Obtain Equitable Charges.

Continued from Page 1.

use of service contracts with affiliated companies in maintaining their organization.

Interlocking Directorates.

The last order was directed at interlocking directorates and corporate associations through ownership of stock. It asked in detail:

1. Names of persons or corporations in which the company owns stock, or in which the company might be interested because of common or interlocking directorates, officers, or for other reasons.
2. Names and addresses of the corporation's officers and directors, together with the names and addresses of any persons or corporations in which the company has any interest.
3. Outstanding capital stock of all other corporations in which the company may be interested, or over which the company exercises some control, with particular reference to such associated companies as "may be engaged in the manufacturing or furnishing of apparatus, equipment or supplies used or useful in operation, maintenance or improvement of telephone systems, or any experimental research or investigation work looking to or contemplating the development or improvement of equipment or apparatus used or useful in the operation, maintenance or improvement of any telephone system which may be subject to the provisions of the communications act of 1934."

Mr. Walker, the former Oklahoma utilities regulator, who heads the new telephone division, commented simply that the orders were "self-explanatory."

Sitting with him at the first formal meeting of the division were Chairman Eugene O. Sykes, of the Communications Commission, and Commissioner Norman Stanley Case, vice chairman of the division.

Scope of Probe.

The scope of the inquiry, as outlined in the first of the three orders sent every telephone carrier yesterday, follows:

"(a) All charges for itself and connecting carriers for interstate and foreign telephone communication.

"(1) between different points on its own system, or

"(2) between points on its own system and points on the system of its connecting carriers, or

"(3) between points on its own system and points on the system of any other carrier subject to this act, when a through route has been established, whether such charges are joint or separate, and showing the

"(b) classifications

"(c) practices, and

"(d) regulations affecting such charges."

The division took under consideration an Interstate Commerce Commission report dealing with rules promulgating a uniform system of accounting for telephone companies. The Interstate Commerce Commission formerly had control of telephone companies.

Protests Recognized.

Modifying former recommendations, the Interstate Commerce Commerce Commission recognized protests filed by 22 State utility commissions against an earlier report. It urged that State commissions be given power to require subdivision of accounts.

In deference to the new Communications Commission, the Interstate Commerce Commission issued no formal order, but framed the report so the Communications Commission might make use of the findings.

When the uniform accounting proposals were before the Interstate Commerce Commission, Commissioner Walker represented Oklahoma State interests before the commission.

Contending that the Interstate Commerce Commission report disregarded one of the major contentions of the District Public Utilities Commission—that additions to property should be charged at the cost of production—the local commission immediately served notice on Walker's division that it does not intend to be bound by the accounting recommendations.

In line with a suggestion by Chairman Riley E. Elgen, of the District commission, Commissioner Walker said he intended to take no action on the Interstate Commerce Commission report until every one of the protesting local utility commissions had a chance to be heard.

Three Truckloads Open Leesburg Liquor Store

Leesburg, Va., July 20 (Spl.).—The A. B. C. Liquor store in Leesburg opened this afternoon with John Di Zerega, of Aldie, as manager. He will be assisted by C. T. Tavenner and S. H. Grimes, jr.

Three truckloads of legal liquor came into Leesburg this morning and 1,600 cases were stored on the shelves of the John Hill Carter Building, which has been leased for the purpose, when the store opened.

William C. Greene, 66, Dies at Lonaconing

Lonaconing, Md., July 20 (Spl.).—William C. Greene, 66, last of the old livery stable proprietors in this section, died yesterday.

He was a member of the Methodist Episcopal Church. Surviving are his widow and the following children: Arthur L., Detroit; Mrs. Edward Woolf, Washington; Mrs. R. H. Downing, San Juan, Puerto Rico; Mrs. Charles J. Lake, Philadelphia; William T. and Marvin H. Greene and Mrs. Clarence Vogtman, at home.

NRA Gives Harriman Mills' Eagle Back; Labor Protests

Continued from Page 1.

their compliance insignia had been revoked for various code violations.

Restoration of the Harriman firm's Blue Eagle brought an end to the hosiery strike as well as to the enforced closing of the plant, where 600 workers found employment. The mills will reopen Monday, and W. M. Hannah, attorney for the strikers, indicated yesterday that despite the vigorous dissatisfaction of union leaders, a majority of the workers probably would agree to the new understanding.

"Betrayal of Agreement."

Officials of the American Federation of Hosiery Workers declared, however, that "without a satisfactory agreement regarding collective bargaining" it constitutes "a gross betrayal of an understanding reached at the White House last March."

A. E. Whitson, Harriman strike leader, telegraphed yesterday to Glancy and George L. Berry, NRA division arbitrators, protesting against the settlement.

"You have now sent a second agreement which means nothing to the strikers, but will foster a feeling that they have not received what you yourself proposed," Whitson said.

He contended the Harriman mills never had recognized collective bargaining rights of labor guaranteed by the recovery act, and urged a conference between mill owners and strike leaders "to work out a satisfactory agreement."

Terms of Accord.

At NRA headquarters, it was pointed out that approval by the strikers of the agreement was not necessary, although desired.

Among the important terms of the agreement, as announced by Glancy, are the following:

The strike is hereby called off.

All picketing, acts of intimidation and coercion shall cease immediately.

The company will not prosecute any case growing out of the strike.

All strikers agree not to institute any suit against the mills growing out of any occurrence of the strike.

The company will dismiss the injunction and pay all costs.

Within 60 days after the strikers accept this settlement and call off the strike, the company will employ 25 strikers.

Thereafter, three out of every four hired shall be strikers.

The company shall continue to be governed by section 7 (a) of the NIRA and shall operate under the code of fair competition for the hosiery industry.

Union Session Called.

If the strikers do not accept the terms of the agreement within 30 days, the company is not bound by the clauses requiring it to restore strikers to duty.

Whitson announced last night a meeting of the union will be held Saturday to consider the agreement.

Mayor J. D. d'Armand, of Harriman, declared that "everything is lovely in Harriman again," according to the Associated Press.

"I want to congratulate the Government," he said, "on restoring the emblem to the mill and bringing peace to our city."

In some NRA quarters, Glancy's decision to restore the Blue Eagle occasioned surprise, however. It was pointed out that the terms of the understanding virtually repudiated Gen. Hugh S. Johnson's position in the heretofore bitter controversy.

What attitude the recovery administrator, now in San Francisco, will adopt toward the agreement was considered problematical last night. Glancy had full authority to negotiate and sign the agreement.

Protest Planned.

The full wrath of the American Federation of Labor probably will be aroused by the agreement, it was indicated last night. John W. Edelman, general representative of the American Federation of Full-Fashioned Hosiery Workers, served notice he would protest to Johnson, according to the United Press.

The strikers were not consulted, and neither was Berry, Edelman charged. He said Berry had so informed him by telephone last night.

Whitson and other leaders pointed out that while the agreement stipulated the company "shall continue to be governed by section 7a" the entire controversy in Harriman grew out of the mill's failure to observe this section of the National industrial recovery act, and that the new admonition therefore would be worthless.

The trouble in Harriman had its inception a few months after NRA went into effect last year, when about 200 employes struck, charging violation of the collective bargaining provisions.

After investigation by the labor board, Johnson removed the mills' Blue Eagle in April of this year.

Boycott Charged.

The mills continued to operate with nonunion workers, and Harriman business men, angered by removal of the compliance insignia from the hosiery company took down their own Blue Eagles in protest.

After efforts at conciliation, during which the mills charged "persecution" by NRA, the hosiery company closed down its plant and threw 600 out of work. It claimed it was being boycotted because it lacked the Blue Eagle.

Yesterday's agreement permitted the NRA Government Contracts Section to release to the firm certain contracts which had been held up pending a settlement, in conformity with an Executive order restricting Government business to Blue Eagle firms.

But with dissension, even in NRA ranks, regarding the settlement, none believed the last word had been heard on the Harriman situation.

Some officials were listening last night for repercussions from Johnson.

Mitchell Asks $200,000 Libel Suit Dismissal

General Says Remarks Did Not Damage Curtiss-Wright.

Decision on the demurrer seeking to dismiss a $200,000 libel suit against Gen. William Mitchell, former chief of Air Corps, was taken under advisement yesterday by Federal District Judge Luther B. Way, at Alexandria.

The suit was filed by the Curtiss-Wright Corporation, on the basis of remarks made by Gen. Mitchell in an address March 3 before the Foreign Policy Association, New York City.

Judge Way ordered the defendant to file briefs before August 10. If the demurrer is overruled, the case will go to trial in October.

A corps of attorneys for Mitchell, headed by Seth Richardson, former Assistant Attorney General, and Leo P. Harlowe, claimed the language used by their client was not slanderous.

Attorneys for Curtiss-Wright, including Gardner L. Boothe, of Alexandria, claimed such phrases as "aeronautical racketeers" and "air profiteers" were aimed at his client and libeled its good name.

End of Newton Term On Bank Board Seen

Continued absence of word from the U. S. S. Houston, aboard which President Roosevelt is cruising to Hawaii, yesterday indicated a probability that the term of Walter H. Newton as a member of the Home Loan Bank Board will be allowed to lapse today.

The former secretary to President Hoover, who obtained him the appointment by a last-minute request to President Roosevelt at the time of the inauguration, will go out of office automatically at noon today unless the President reappoints him for a new six-year term.

Honest Thieves Promise To Return Auto in Fall

Joliet, Ill., July 20 (AP).—Charles McPartlin received the following note: "This is from the fellow who took your automobile. We need the car until fall and will write you where and when to find it. We are returning your wallet and papers."

Today he received the wallet and papers and now is awaiting fall to find his car.

Clarence Walker Buried.

Lynchburg, Va., July 20 (Spl.).—Funeral services for Clarence Edward Walker, 45, who died Wednesday at the home of his parents, Mr. and Mrs. John L. Walker, in Madison Heights, were conducted at the home this afternoon. Burial was in Meade's cemetery.

Building Company In Receivership

Vang Firm Agrees Action Will Aid Creditors.

Cumberland, Md., July 20.—Chief Judge D. Lindley Sloan yesterday appointed James C. Shriver and Owen E. Hitchins as receivers for the Vang Construction Co., in Maryland. The corporation has principal offices and a large equipment storage yard here.

The receivership cites the Vang Co. has three Federal river improvement contracts near Pittsburgh, Pa., and Huntington, W. Va. One of its creditors has attached its account in a Pittsburgh bank, interfering with control of assets and making it impossible to meet the pay roll. The bill sets out its assets as of May, 1934, were approximately $600,000, and in excess of its liabilities.

On July 11, following a petition signed by R. H. Lee, receivers were named in Federal District Court, Pittsburgh. They join with Lee as plaintiffs in the local suit. Lee says the corporation is indebted to him for services. The defendant agreed to the receivership, saying that forced sale of its property will injure its creditors and interfere with completion of its Government contracts.

Missing Prison Trusty Hunted

Grafton, W. Va., July 20 (Spl.).—Fifty reform school boys today aided State police in a hunt through bottom lands of the Tygarts Valley River for the body of James Powell, 16, trusty at the State reformatory at Pruntytown, believed to have been killed Tuesday by two inmates who were attempting to escape.

Meanwhile, Davis Burner, 18, and Albert Nichols, 16, are held in jail here, pending the filing of formal charges against them.

Since their arrest and alleged confessions, Burner and Nichols have told conflicting stories, thus creating considerable doubt as to whether Powell was slain. There is a growing belief he is alive and has made his escape.

1916 Model Truck Used For Delmarva Service

Snow Hill, Md., July 20 (Spl.).—The oldest delivery truck in daily use on the Delmarva Peninsula is owned and operated by Walter C. Collins, of Snow Hill, it is claimed here.

Collins, a Snow Hill express agent, delivers express daily to the local residents in a 1916 model. The truck, with its 12-cylinder motor tucked away under the seat, attains a speed of 15 miles per hour, he says.

Automobile Crash Kills Youth.

Elk Garden, W. Va., July 20 (Spl.).—Wilfred J. Cross, 18, son of Bernard H. Cross, of Gleason, was killed near here last night when he lost control of his automobile, which overturned, crushing him.

Ickes Orders Power Survey By U. S. Board

Committee to Analyze Federal Control and Middleman Plans.

(Associated Press.)

Before leaving the Capital last night on a vacation, Secretary Ickes pointed the new National power policy committee toward a study of Government ownership of power.

As an alternative to ownership, the committee will consider a program for placing the Government as a middleman between the dynamo and the lightbulb, as purchaser and seller of power.

The final form the plan may take will depend on findings of the committee in its stuudy of the broad power field. Even in advance of committee deliberations, however, power experts said entrance of the Government into the power market, as buyer and seller, would mean Federal control of prices and sources.

"The committee will formulate a National power policy," a high official said last night, "in which will be developed a plan for better cooperation betwen the various Federal agencies daeling with the problem, and for welding together the several afctors having to do with the National power supply, public and private.

"The end sought is that power matters, including legislation and regulation, may be unified and electricity made available more broadly at cheaper rates, not only to domestic, but also to agricultural and industrial cnosumers.

"I am in favor of the widest possible development of natural public resources for the purpose of providing power at low rates in any manner compatible with the National interest."

Dying Gangster Refuses Help

D. C. Gunman, Trapped in New York, Declines Transfusion.

Herbert Myers, 39, widely sought member of the Tristate Gang, dying of a bullet wound in his abdomen in Fordham Hospital, New York City, yesterday refused a blood transfusion necessary to save his life, it was learned from Washington police.

The gangster was shot down by Detective Lieut. Frank O'Neill, of the New York police, when trapped in his New York apartment.

Qestioned on his hospital bed, Myers denied killing Detective James Garvey and constantly repeated a desire to die. Physicians said that Myers could not live without an operation.

Wanted in Washington in connection with two mail robberies and the wounding of a woman during a holdup a year ago, Myers was sought also in Richmond, Philadelphia and New York. Police and postal inspectors in the meantime redoubled their efforts to apprehend Arthur Misanas, reputed master mind of the Tristate Gang and its only member still at large.

Sayre Sails Today To Rest in Europe

Official Denies Intent to Discuss Tariff.

Francis B. Sayre, Assistant Secretary of State in charge of tariff negotiations under the Administration's new trade program, will sail from New York today for a month's trip to Europe, the Associated Press reported.

Sayre told newspapermen his trip was purely a vacation and that he would not conduct any tariff negotiations in any European country. He will return on the same vessel the latter part of August.

The vessel makes port at Copenhagen, Helsingfors and Leningrad.

84 Families Aided At Fredericksburg

Fredericksburg, Va., July 20 (Spl.).—Direct relief was given to 84 families from July 1 to July 18 by the Fredericksburg division of the Federal Emergency Relief Administration, according to figures in the monthly report sent to State FERA athorities at Richmond by Miss Nell Johnston, local administrator.

An estimate of $852.80 was given as the probable July expenditure here. This estimate, supplemented by other figures in the report, will be the basis of Fredericksburg's allotment of August funds.

Of the 84 families aided, 57 received food, 6 had rent paid, 4 received fuel, 14 were given medical care, and 4 obtained household necessities. In the work relief division, 38 persons are now employed on five projects.

George Kolb's Rites Held at Cumberland

Cumberland, Md., July 20 (Spl.).—Funeral services were held this afternoon for George Kolb, 73, retired druggist.

He is survived by his widow, Mrs. Emma C. Kolb, a son, William George Kolb, and a daughter, Miss Idella E. Kolb, at home.

Harrisburg Man Killed In Crash at Baltimore

Baltimore, July 20 (AP).—Archie J. Jefferson, 52, of Harrisburg, Pa., was killed today and his wife was seriously injured when their automobile skidded on a wet road, crashed through a guard rail and rolled down a 20-foot embankment.

Carlos Resident Dies.

Frostburg, Md., July 20 (Spl.).—James W. Winter, 50, died early yesterday at his home in Carlos, following a lingering illness.

College Leader

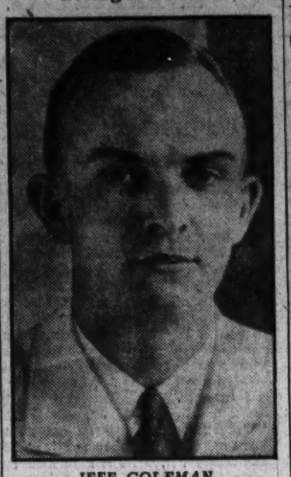

JEFF COLEMAN, business manager of athletics at the University of Alabama, has been elected president of the National Association of College Stores, in session here this week. More than 200 colleges are represented at the convention.

House Repair Loans Mostly Not Voluntary

Nearly All Pleas Result From Requirement for Full Financing.

Relaitvely few of the 802 applications at the Washington branch of the Home Owners Loan Corporation for house repair loans are voluntary requests, it was learned yesterday.

Practically all of the loans under consideration are for "esential" repairs which the corporation requires before it will take over the financing of a property.

Fewer than a hundred applications for reconditioning as made possible under the amending of the Home Loan law have been received at the local headquarters.

This explains the fact that approximately $100,000 is the total of loans under consideration. They are for essential repairs and average about $130 per house.

The essential repairs are required by the corporation to secure its investment, which runs for 15 years. They are mainly painting and other outside improvements.

Of the 802 cases pending, inspections of the work to be done has been made in 781 and in 606 specifications have been drawn up and sent to the owner for his approval. Of these jobs, 490 have been sent for bids and of these bids have been received on 419.

For the entire country 288,000 loans involving approximately $55,000,000 are under consideration.

Gov. Allen Demands New Orleans Clean-up

Baton Rouge, La., July 20 (AP).—Twenty-four hours after a conference with Senator Huey P. Long, Gov. O. K. Allen today threatened city officials of New Orleans with prosecution and removal from office unless they acted to rid the city of gambling, vice and "other crimes."

The Governor's warning went to Mayor T. Semmes Walmsley, Superintendent of Police George Reyer and District Attorney Eugene Stanley.

Radio Telegraphers On Grace Line Strike

San Francisco, July 20 (AP).—Roy Pyle, Pacific Coast representative of the American Radio Telegraphers Union, announced today a strike had been called against the Grace Line and that walkouts on other lines were pending.

Pyle said the 500 operators on the Pacific Coast were demanding higher wages and better working conditions.

ON THE BEACH AT GLEN ECHO CRYSTAL POOL YOU CAN GET YOUR SUN TAN.

SAM APRIL
Liquor Store
1210 N. Y. Ave. N.W.
Metropolitan 3366
FREE DELIVERY
Straight Bourbon Whiskey
Bottled Expressly for SAM APRIL
75c pint $1.19 fifth
$1.39 qt.
Ask for "Sam April"
HIRAM WALKER DISTILLED GIN
99c Fifth
Made by Makers of Canadian Club
Wolf Creek, Shipping Port, Meadwood, Old Hermit, Windsor, Pyramid
89c Pt.
STRAIGHT WHISKIES
POPULAR BRANDS REDUCED
Old Overland, 18 mos. old..$1.19 pt.
King George IV Scotch...$3.79 5th
Grain Alcohol, 180 Proof..99c pt.
Dutchess County Apple Brandy.....99c pt.
Mr. Boston Apricot Nectar..$1.19 pt.
Wm. Penn Bonded Rye, 6 years old.....$1.95 pt

RFC Will Buy City Bonds to Aid WPA Jobs

Virtually Unlimited Help Seen by Jones; Issues to Be Marketed.

(Associated Press.)

The RFC plans to purchase sound municipal securities in virtually unlimited amounts and market them for cities to enlarge their borrowing power for public works projects, Chairman Jesse H. Jones said yesterday.

The purchasing will be from the Public Works Administration, he said, which holds millions in securities as collateral for PWA loans. Jones indicated the scope of the plan will be limited only by the soundness of the securities and the RFC's ability to market them.

As a beginning, Jones reached a tentative agreement with Mayor Fiorello H. LaGuardia of New York to buy about $100,000,000 of the collateral that city offers for the PWA loans. This would serve to bolster the dwindling resources of the PWA and enable it to advance the money for projects totaling $100,000,000, for which New York has been seeking capital.

"There is practically no limit to what we can do in the way of purchasing good city securities with a revolving fund, and offering them wisely, so as not to glut the market," Chairman Jones said.

The New York mayor said he did not intend the city should build "imprudently" but pointed out that construction in New York would "help the whole country, because steel and other supplies are purchased everywhere."

The $100,000,000 in PWA projects still pending is exclusive of the $25,000,000 the Administration has earmarked for New York housing, the $23,000,000 for the completion of the subway system and the $48,000,000 for the Tri-Borough bridge.

Hike in Pennsylvania Mountains Is Planned

Led by H. C. Anderson, secretary, a group from the Appalachian Trail Club will spend tomorrow in the Pennsylvania mountains hiking through the Michaux forest from Big Flat to Fuller Lake. The Hagerstown Hiking Club, organized by Mr. Anderson, will join them at Big Flat.

The hike will give many members their first opportunity to inspect the club's newest shelter, a 150-year-old log cabin adopted by the club as the northernmost of its chain of shelters.

Expert Violin Maker Dies at Atlanta Home

Atlanta, July 20 (AP).—Mays Badgett, expert violin maker, whose instruments are being used by some of the world's greatest artists, died in a hospital here today after an illness of two weeks.

He had been identified with music and musical affairs in the South and throughout the country for more than 35 years and for many years operated a violin shop here.

Veteran Actor Dies.

Seattle, July 20 (AP).—Oliver Trumbull, 64, member of the stage team of Murray and Mack, died here yesterday after several years' illness.

Girl Still Is Sought In Spite Kidnaping

Believed to Have Gone Away With Cousin.

Fredericksburg, Va., July 20 (Spl.).—Search for Nannie Helen Johnson, 16, who disappeared from her home at Dunbrooke last night in what is believed to be a "spite kidnaping" by her first cousin, Boyd V. Johnson, 31, was still in progress in Essex County today.

Missing also from her Dunbrooke home is Mrs. Helen Mason, friend of Johnson, who is thought to have accompanied the man and girl in their escape. The alleged kidnaping, county officials believe, arose from disagreements between Boyd Johnson and his uncle, Edward W. Johnson, father of the girl.

Washington and Baltimore authorities were notified.

Dr. Francis Ridley Dies at Bluefield

Burial Rites Tomorrow at Portsmouth.

Bluefield, W. Va., July 20 (Spl.).—Dr. Francis T. Ridley, former resident of Charlottesville, Va., and a graduate of the University of Virginia medical school, died yesterday at his home here.

A brief funeral service was held from his home today, after which the body was taken to Portsmouth for burial tomorrow.

Dr. Ridley married Miss Nettie Morris Godwin, daughter of the late John M. Godwin, for years a leading banker of Charlottesville. He is survived by his wife and two sisters, Mrs. Francis S. Baggett, of Savannah, Ga., and Miss Annie Blount Ridley, of Norfolk, Va.

Income Tax Yield Higher in Virginia

Official Calls It Result of Improved Business.

Richmond, July 20 (Spl.).—Individual income tax reports from two Virginia cities, Norfolk and Fredericksburg, showed today that the assessments will be more than 25 per cent greater in these communities than in 1933.

C. H. Morrissett, the State tax commissioner, said the increases indicate improved business conditions, although some of the gain is due to the income tax increase levied by the 1934 Assembly.

Norfolk people paid $58,780.71 in 1933, and the book shows that they will pay $78,449.83 this year, an increase of $19,669.13, or about 30 per cent. Fredericksburg income-tax payers paid $8,472.45 last year and will pay $10,639.60 this year, an increase of $2,167.15, or about 25 per cent.

More Candidates File In Washington County

Hagerstown, Md., July 20 (Spl.).—Candidates for the numerous Washington County offices to be filled at this fall's election continue to file.

County Commissioner Frank R. Beard, Hancock, Republican, filed for renomination, while Simon L. Downey, former member of the Maryland Legislature, has filed for the same office, also subject to the Republican primary. Harry Newcomer, register of wills, Republican, has filed for the same office.

Mrs. E. Woodford Dies at 27.

Lynchburg, Va., July 20 (Spl.).—Mrs. Elizabeth Woodford, 27, wife of Duval S. Woodford of this city, died at Memorial Hospital yesterday after an illness of a week.

JULIUS GARFINCKEL & Co.
F STREET AT FOURTEENTH

ACCORDING TO OUR CUSTOM OF MANY YEARS STANDING, OUR STORE WILL REMAIN CLOSED ON SATURDAYS DURING JULY AND AUGUST.

FOR MONDAY, WE ANNOUNCE TWO OF OUR MOST IMPORTANT SALES . . . OUR EARLY SALE OF WINTER CLOTH COATS, FUR-TRIMMED . . . AND OUR GREAT SALE OF FURS . . .

In addition, our store-wide clearances are greater than ever as inventory approaches.

RALEIGH HABERDASHER
1310 F STREET

CLOSED TODAY
AND EVERY SATURDAY
DURING JULY AND AUGUST

Presenting
For The First Time In Washington
Mango
ICE CREAM

Famed Flavor of the Tropics

It comes all the way from the Philippines—this marvelous new treat in ice cream. Sun-ripened Mangos, newly plucked, are shipped fresh to the Colonial plant. Here they are made into Mango Ice Cream exactly the same way it's served in the Philippines. YET IT COSTS NO MORE THAN DOMESTIC BRANDS. Taste Mango Ice Cream today—serve it to your friends—the novel flavor of it thrills everyone!

Mango trees grow wild in the Philippines. The fruit is considered a great delicacy, and Mango Ice Cream has become the favorite dish of the tropics.

ASK YOUR WADREX OR COLONIAL DEALER

INTRODUCED BY COLONIAL ICE CREAM CO.

Locally Owned and Operated
For Your Nearest Dealer Phone ATlantic 6000

"The Three Musketeers" to Be Filmed by Improved Process in Natural Colors

RKO-Radio Is Eager to Take Pioneer Offer

Short Color Subjects Hits; Bergner Coming Over; Amusement Notes.

(Reprinted from Yesterday's Last Edition.)

By Nelson B. Bell.

With the perfection of Technicolor's three-color process, the production of both short-reel and full-length motion pictures in natural colors is coming back into favor.

A great deal of experimentation was indulged in at great cost by several of the major producers a few years ago, with net results that were not satisfactory, either artistically or financially. The difficulties then encountered are said now to have been largely overcome and the pendulum seems about to swing back in the direction of natural color photography.

I am more or less confirmed in this belief by a bulletin from Bob Sisk, of RKO-Radio, which announces that his company, in association with Pioneer Pictures, will produce "The Three Musketeers" in the new Technicolor process in the fall.

It is this process that has just been so successfully employed in the making of "La Cucaracha" (The Cockroach) by Pioneer. This is a short-reel subject soon to be released and distributed by RKO-Radio. It is described. from preview, as one of the most unusual short subjects ever made. The same process has been made known to the public also through the medium of Walt Disney's Silly Symphonies.

Arrangements Completed.

John Hay Whitney, president of Pioneer Pictures, recently returned East from Hollywood, where he completed arrangements for the production of "The Three Musketeers" with J. C. McDonough and B. B. Kahane, representing RKO-Radio.

Kenneth McGowan, who produced "Le Cucaracha," will serve in the same capacity in the making of the Dumas romance and Robert Edmond Jones, eminent scenic artist who designed the "Cucaracha" settings, will perform the same function for "Musketeers."

Francis Lederer will head the all-star cast which is already being tentatively assembled, although production is not expected to begin until about October 1, with the National release date set for approximately January 1, 1935.

It has already been made known in this space that the Technicolor process has been so improved of late that its utilization in the newsreels is highly probable.

Many confirmed motion picture devotees will recall that it was not so long ago that color photography simply could not be made to "track" satisfactorily and blurred so outrageously that it would pull the eyes right out of your head. All that has now been overcome and there would seem to be no valid reason why the cinema should not reflect all of the soft and gentle tints of nature.

We shall see what we shall see.

It was definitely decided yesterday to continue the run of "Of Human Bondage," starring Leslie Howard and Bette Davis, through next Tuesday at RKO-Keith's Theater, thus completing a hot-weather run of two solid weeks. Interest has not abated in this picturization of one of W. Somerset Maugham's best-known stories since the day of its opening, Wednesday, July 11. On next Wednesday, July 25, RKO-Keith's will inaugurate the engagement of "Whom the Gods Destroy," in which Walter Connolly is said to have one of the most fruitful opportunities of his career before the cameras, and in which charming Doris Kenyon also is advantageously cast. So you know.

Concerning Elizabeth Bergner.

With further regard to producing company alliances, considerable importance at the moment is being attached to the presence in London of both Joseph M. Schenck and Darryl Zanuck, president and vice president, respectively, of Twentieth Century Pictures, releasing through United Artists.

Zanuck, who has been on a big game hunt, has only recently arrived in the British capital and will shortly set sail for the United States. He will remain in New York for a week or two and is expected to arrive in Hollywood about August 10. His presence in London with Schenck lends color to the belief that Elizabeth Bergner will be among those persent in Hollywood this fall.

It was Miss Bergner, one of the most vibrant personalities on either the contemporary stage or screen, who scored so emphatically by the brilliance of her individual performance in the title role of "Catherine, the Great," opposite Douglas Fairbanks, jr.

May Appear on Stage.

According to report, the only circumstance that can interfere with Miss Bergner's acceptance of the Hollywood offer is the little matter of her projected appearance on the New York stage in "Escape Me Never." The play already has been purchased for picturization by British and Dominion films, but it is understood that Schenck and Zanuck are negotiating for the rights with a view to producing the film on this side, in which case it could easily be arranged to set aside the Broadway stage appearance or limit it to a very short season, in the Noel Coward manner.

One reads between the lines, if he is good at that sort of thing, that in addition to Elizabeth Bergner, Twentieth Century has it in mind to sign several English players for appearances in American films.

The Washington Community Players want to borrow a dog. The particular canine sought should be possessed of some slight sense of comedy and be reasonably the comedian in appearance, for he is wanted for an important part in the forthcoming presentation of Will Shakespeare's "A Midsummer Night's Dream" in the National Sylvan Theater on July 30 and 31.

The original intention was to get a dog—just a plain dog—from the Pound and, after the production of the play, present him to some member of the cast, but on second thought it was decided to appeal to dog-owning Washingtonians for the loan of pet whose histrionic abilities might be slightly better known.

So it is requested that owners of dogs "audition" their pets before officers of the Washington Community Players—specifically Bess Davis Schreiner—at Central High School tonight between the hours of 8 and 10.

Who knows but out of all this may come another Flush?

Another "Headline" Band.

It will be Ted Black and his nationally known N. B. C. broadcast orchestra at Chevy Chase Lake tonight as the nearby Maryland resort continues its series of "headline" dance band presentations.

This popular orchestra, which features Edith Caldwell and Dick Williams, two talented vocalists, created no less than a sensation when it played at the Lake in August of last year. It is also well remembered by students at the University of Maryland as the band that played for one of their proms earlier this year.

In celebration of his birthday, which occurs today, it is expected that Black will arrange something a little "different" in the way of a program for tonight.

Eddie Carr and Al Stern, managers of Chevy Chase Lake, announce that permission has been secured to continue dancing until 1 a. m. Sunday mornings, thus affording the Saturday night crowds an extra hour of fun.

If Eastern Division Manager Carter Tate Barron, of Loews', Inc., could be relied upon to skip this paragraph, the column might, in a moment of inadvertence, admit that it received a cordial note from his charming wife, "Chic," yesterday, saying many pleasant things and conveying the word that that lusty little "Cracker," Carter Tate, jr., is proving himself a real Georgian by having the time of his life crawling around in the blistering heat wave that has Atlanta in its grip. It wasn't necessary to go to Atlanta to find that heat wave, Chic, we have a fairly representative sample of one right here at home!

Phillips a Fountain Pen.

Yesterday's mails also brought a long letter from Prof. Phil Lampkin, the youthful southpaw baton-swisher over the excellent orchestra at Loew's Fox Theater, now vacationing at his home in Hollywood. A few excerpts from Prof. Lampkin's ebullient observations may prove of interest to his friends and those who know their way around and what time it is, to wit:

"It is a grand feeling to be with my mother, sister and brother after an absence of almost four year . . . Last night was at the El Rey Club, gathering spot late at night for the picture people . . . At our table were W. S. Van Dyke, the director; Hal Rosson and Fuzzy Knight . . . Just back of me was Jack Benny and across the way Joe E. Brown and Frank Orsatti, the director . . . Hal Rosson, a victim of the infantile paralysis epidemic, limps and has to use a cane and is leaving soon for Europe to seek a permanent cure under European specialists . . . Spoke to Ben Lyon on the phone this afternoon . . . It is practically set for Bebe Daniels and him to go into the new Lew Brown musical, but first he is to make an independent picture . . . Also had a nice chat with Una Merkel, who is finishing a picture on our M-G-M lot, and with an old friend, Stuart Erwin, who is just beginning one there . . . Tomorrow night am going out to the Olympic Stadium to see Young Peter Jackson fight Kid Mack from Denver . . . Looks like a sell-out . . . In all probability will see Lupe Velez and Johnny Weissmuller there . . . By the way, that divorce is off and they are together constantly . . . This is about all the news for now . . .I'll be seeing you in a few weeks."

Rebellion Note.

Look out, Hains Point, here I come!

Beauties Now on Warner Screens

Among the funsters appearing in "Here Comes the Groom," the film feature opening today at the Metropolitan Theater, is Patricia Ellis, left, above, one of Hollywood's most promising young actresses. At right is shown Edna Best, the young English actress, who appears opposite William Powell in "The Key"—in which Maxine Doyle appears—opening today for a week's engagement at the Earle.

Straight From the Studios

Impediments Arise in Casting of "David Copperfield;" Brian Aherne Is to Appear With Helen Hayes; Breezy Items From Celluloid Capital.

By Edwin Schallert.

Hollywood, July 19.—Fulfillment of the original intention of having English players exclusively in "David Copperfield" seems to be coming about with marked reservations. The English are fast catching up with the Americans.

EDNA MAY OLIVER.

Yesterday the name of Hugh Williams, of Britain, was added to those of Elizabeth Allan and Jean Cadell. He is to play the very important role of Steerforth. His being chosen for "Copperfield" can be directly attributed to tokens of approval passed upon his performance in "The Green Hat."

On the American side there are now Lionel Barrymore, Edna May Oliver and Lew Stone, in the role of Mr. Wickfield, while one still hears Peter Trent mentioned for Copperfield, Charles Laughton for Micawber, and occasionally Maureen O'Sullivan for the child-wife, Dora.

Regarding Williams and Steerforth, those who know their Dickens, are well aware of Steerforth's part in the plot as the friend of David, responsible for the seduction of Little Em'ly.

• • • •

Orient Lures Comedian.

Joe E. Brown likes the Orient so well that he will be returning there next spring. And he is probably going alone on that occasion, as Mrs. Brown is much less enthusiastic. Brown wants to adventure far into China on his next trip. Incidentally, Joe E. is sporting a marcel these days, required for his impersonation in "The Six-Day Bike Rider."

• • • •

Luck for Langdon.

Maybe it's a sign of luck for Langdon. Anyway, he has been nominated to start off the new season of short comedies at the Columbia studio. The comedy is being written by Arthur Ripley, who will direct the picture.

Andy Clyde is to undertake the second comedy, written by Pierre Courdere.

• • • •

Part for Brian Aherne.

Finally settled on as the lead in "What Every Woman Knows" is Brian Aherne, long rumored for the part. For a while it appeared as if a commitment for a Noel Coward play in London would prevent, but Coward's illness is causing the postponement of that production, which was to have opened August 20.

Helen Hayes is, of course, to be starred in the picture. She played in the Barrie piece on the stage. Lois Wilson enacted the role at the time in the silents.

• • • •

Picture Pageant Now Passing.

Rudy Vallee will be coming West to appear in "Sweet Music" for Warners about October 1.

Victoria Vinton, of the Busby Berkeley aggregation, will play a part in "Happiness Ahead."

Maxine Doyle has been assigned to a role in "Six-Day Bike Rider," and has received a five-year contract.

"Young and Beautiful," at Mascot, boasts the following cast: William Haines, John Miljan, Shaw and Lee, Judith Allen, Joseph Cawthorn, Ted Fio-Rito and his orchestra, Vince Barnett, Warren Hymer, Franklin Pangborn, Ed Lester's 30 "Hollywood Singers," Fred Kelsey, James Bush, James Burtis and various others.

• • • •

Casting Uncertain.

It's by no means certain that Jean Muir will appear as the nun in the picturizaton of "The Miracle," which Max Reinhardt may eventually direct, since he is coming here to stage "Midsummer Night's Dream" in September. Miss Muir is a strong candidate, but Josephine Hutchinson, former Washingtonian, is also being spoken of, since she is pleasing in "Happiness Ahead."

Another picture that is now scheduled for Miss Hutchinson is "The White Cockatoo," written by Mignon Everhart. This is a brand-new novel which has to do with a duo of Americans, an engineer and a young woman, who became involved in a robbery and murder mystery in a hotel in southern France.

County Debt Parley Is Set

Wise Has $2,633,737 in Bonds Outstanding, Needing $2 Tax Rate.

Norton, Va., July 19 (AP).—An innovation in county financing in Wise County takes place here tomorrow when Wise County officials and holders of $2,633,737 in county and district bonds sit down in a debt parley and attempt to work out a refinancing program.

The program would be designed to assure safety to the bond holders and at the same time come within the ability of the county to pay.

Briefly the financial status of the county is as follows:

The bonded indebtedness as of January 1, 1934 was $2,633,737, of which $1,771,500 are county and district road bonds, $79,000 county home bonds and $783,237 school bonds and State literary fund loans.

The average annual requirements over the next five years to meet the interest, sinking fund and maturities is $245,595.

Allowing for delinquencies, this would require a tax rate of at least $2. To this would have to be added an 80 cents levy for county operating expenses and $1.95 for schools, county authorities said, making a total of $4.75.

The county authorities say, also, that the county does not want to fall into the defaulting class, but the people can not pay a $4.75 rate.

Pastors Are Told Need for Training

Rural Ministers' School Held at Blacksburg.

Blacksburg, Va., July 20 (Spl.).—Stressing the need for additional training if ministers are to be leaders in their communities, speakers at the ten-day session of the rural ministers' school here this week are arousing interest in the possibilities of planned development in rural communities along social, economic, political and educational lines and the part to be taken in that connection by the rural church.

At last night's session, A. B. Graham, of the United States Department of Agriculture, talked on religion and rural life. During the day the ministers heard Dr. D. W. Charlton, of Altavista; Dr. John Q. Chisley, Dr. W. A. Dawber, of Philadelphia, and Dr. H. W. McLaughlin, of Richmond, Va. Dr. Dawber said the ministers should assume the responsibility of assisting the farmer to aid himself.

Most Virginia farmers have an annual income of only about $600, Dr. William Garnett, rural sociologist of Virginia Polytechnic Institute, told the school. Approximately 75 rural ministers of Virginia and Tennessee are attending.

Loudoun Clinic Dates Announced

Leesburg, Va., July 20 (Spl.). The schedule for preschool clinics in Loudoun County has been announced. Parents of children entering school this fall are urged to take them to their physician for physical examination and vaccination against smallpox.

The dates for clinics follow:

July 24, Dr. H. P. Gibson, Leesburg, 2 to 4; Dr. John A. Gibson, 1 p. m.; Purcellville, Dr. G. F. Simpson, July 30, and Dr. J. B. Hackley, at 2 p. m., on July 30; July 31, Dr. C. P. Hutchison.

August 2, Dr. A. B. Householder, 10 a. m.; August 3, Dr. W. E. Barr, 10 a. m.; August 6, Dr. R. E. Caldwell, 9:30 a. m.; August 8, Dr. W. D. Sydnor; August 9, Dr. Silvera; 10:30 a. m.; August 10, Dr. R. M. Thompson; Agust 13, Dr. D. T. Saffer; August 14, Dr. R. M. Thompson; August 24, Dr. W. H. Turner, and September 4, Dr. H. A. Spitler.

Dr. G. A. Musgrave, Leesburg, will see preschool children any day during office hours.

Milk Rules Issued By Virginia Board

Richmond, Va., July 20 (AP).—The State milk commission yesterday issued rules for the conduct of the dairy business in the Staunton and Waynesboro district.

The price of high grade milk in quart bottles was fixed at 12 cents retail and 11 cents wholesale. Those prices are fixed for milk of 4.26 to 5.26 per cent butter fat, in which class most of the milk sold in that area falls, the commission said.

Lower grade milk, of 3.25 to 4.25 per cent butter fat, will bring 10 cents wholesale and 11 cents retail. Cream testing 20 per cent will bring 40 cents per quart at retail and 35 wholesale, while higher test cream, of 30 per cent, will be sold at 75 cents per quart retail and 70 cents wholesale.

Contract Near On Jail Costs

Albemarle County Favors Payment Offered by Charlottesville.

Charlottesville, Va., July 20 (Spl.). An agreement between Albemarle County and Charlottesville on the housing and feeding of municipal prisoners in the Albemarle jail appeared near today.

The Albemarle supervisors yesterday approved a proposal of the city commission to pay the actual cost of board for its prisoners, plus 60 per cent. The cost estimate will be based on expenses for food, fuel and salaries of jail attendants.

An ordinance against drunkenness and swearing was adopted by the supervisors to permit the fines assessed for such misdemeanors to be paid into the county treasury instead of the State treasury. The ordinance was drawn by Robert Taylor, assistant commonwealth's attorney, under an act of the 1934 General Assembly permitting cities and counties to adopt ordinances to parallel the State law.

It provides that fines of $1 to $10 may be levied by a court against a person of "age of discretion" who "profanely" curses or gets drunk in a public place. It is effective in Albemarle immediately.

Dealer May Lose His Beer License

Decision Due Next Week on Citizens' Petition.

Waynesboro, Pa., July 20 (Spl.). Evidence was taken yesterday in Franklin County court and a decision will be handed down the first of next week by Judge Watson R. Davison in the matter of revocation of a beer license held by B. S. McNew, proprietor of a park on the Lincoln Highway north of here.

Nine witnesses have been examined on behalf of the Commonwealth and four for the defense.

The case came before the court as the result of a petition of citizens to show cause why the license should not be revoked. Testifying for the Commonwealth, several boys, ranging in age from 15 to 17, said they bought beer or ale at the place.

Civil War's Small Change Was Paper

Berlin, Md., July 20 (Spl.).—Thirty pieces of small-sized paper money, issued by the Union Treasury in 1862-1863 in lieu of silver or copper coins, are framed and hang upon the wall at the home of N. Jerome Wimbrow, at Whaleyville, near here.

The issue is complete in denominations, including the 3, 5, 10, 15, 20, 25 and 50 cent pieces, all in paper bills, which resemble the size and width of a visiting card.

The set was made up in the Treasury Department in 1863 and has been in the Wimbrow family for 35 years.

$43,966 Road Work Contracts Given

Berlin, Md., July 20 (Spl.).—Eastern Shore highway projects costing $43,966 will be built at once under the supervision of the Maryland State Roads Commission.

Contracts awarded are: 1.44 miles concrete highway on Dividing Creek route in Atkinsons District, costing $23,067.50, by the Waller-Phillips Construction Co., of Salisbury; .55-mile concrete surfacing in Pocomoke City costing $20,898.95, by the Phillips Brothers Construction Co., Salisbury.

State Pay Assignments To Creditors Forbidden

Richmond, July 20 (Spl.).—The attorney general has ruled that the salaries and wages of State employes are not assignable for the benefit of creditors—that assignments of State pay in advance of the period in which it is earned would be contrary to public policy.

The ruling held that State employes are subject to the garnishment law, in that it affects salaries and wages after they are earned. D. Gardiner Tyler, assistant attorney general, prepared the opinion in which A. P. Staples, the attorney general, concurred.

Bride Swallows Poison But Fails to End Life

Frederick, Md., July 20 (Spl.).—Mrs. John H. Boller, about 25, a bride of less than two months, swallowed a quantity of poison yesterday at her home in Woodsboro. She was hurried to the Frederick Hospital, where it is expected today that she will recover.

She was quoted as saying that she was despondent.

Mr. and Mrs. Boller were married May 24 at Charles Town, W. Va.

Swimmer Is Rescued Off Bergers Beach

Annapolis, Md., July 20 (Spl.).—Russell Meade, 25, Claride, Va., had a narrow escape from drowning in Chesapeake Bay yesterday.

He became exhausted while swimming off Bergers Beach and was picked up by a party of men in a boat. They revived him before the West Annnapolis ambulance crew arrived.

Pheasants Liberated.

Hagerstown, Md., July 20 (Spl.). The local Izaak Walton League chapter has liberated a large number of ringneck and mueten pheasants in Washington County. They were sent here from the State game farm at Gwynn-Brook.

Mosquito Control Director Sees No Harm to Fowl Life

Rehoboth Beach, Del., July 20 (Spl.).—Denial that mosquito control work in Delaware is endangering wild fowl life is contained in a statement by Wilbur S. Corkran, executive officer and engineer of the Delaware mosquito control work, of this place, sent to J. N. Darling, chief of the U. S. Biological Survey at Washington.

Mr. Darling, in an address before the advisory board of the migratory bird treaty act in Washington, recently declared that the mosquito control work is endangering wild ducks by destroying their nesting places. "Millions of acres have been drained where there is no one for mosquitoes to bite," he declared.

Mr. Corkran declares in his statement that no attempt has been made to drain large pools where wild fowl congregate as they contain enough fish to control the mosquito larvae. Besides, he said, these pools are large enough so that the wind creates ripples which discourage mosquito breeding.

Most of the areas drained are barren of vegetation on which fowl feed, because of salt water. By draining them, the vegetation is permitted to grow and provide food for the wild fowl, he said. These areas are alternately flooded and drained by the ditches, flushing larvae into the water for the fish to eat. The normal inch or two of water on these flats would not be of sufficient depth for wild fowl to land, he declared.

Mr. Corkran stated that his foremen report that wild ducks are nesting in the ditched areas as before and have plenty of open water nearby. "Hence," he says, "I am convinced that our mosquito control program does not harm migratory fowl."

The reclamation official declared that the clouds of mosquitoes which have covered these areas have made gunning impossible even in March and December. The reclamation work has demonstrated that mosquitoes can be controlled if large enogh areas are cleared to prevent flight of the pests into unditched areas. "Except for one instance where we have drained an area of perhaps 200 acres which was flooded from storm tides, we really have drained no pools that would furnish resting places for the game, and even this area will be flooded practically the entire fall and winter months when the game is abundant in our territory."

Army Officer Faces Inquiry

Secret Hearing Investigates Charge of Inefficiency of Lieutenant.

Baltimore, July 20 (Spl.).—Charges of "inefficiency, lack of tact, and lack of aggressiveness" against Lieut. Corley B. McDarment, United States Army, are being investigated here today at a secret meeting of high officers of the Third Army Corps Area.

Lieut. McDarment is a veteran of 17 years in the Army Air Corps and is a writer on aviation topics. He is stationed at Pittsburgh. The charges against him, which have not been detailed in a public announcement, orginated in the office of the chief of Air Corps in Washington.

The military board of inquiry hearing the case is presided over by Col. John W. Wright. Sessions are being held behind closed doors in the Postoffice Building here.

Lieut. McDarment is said to have sharply criticized the Army equipment used to fly the air mail last winter. His remark was quoted in Congress and as a consequence was published in the Congressional Record, but so far as could be ascertained no mention of his statement was included in the charges against him. Eight Army officers from Pittsburgh are here as defense witnesses.

Fredericksburg Opens Firemen's Fund Drive

Fredericksburg, Va., July 20 (Spl.). — Canvassing for funds to send the Fredericksburg Volunteer Fire Department to the State convention in Suffolk, Va., August 7 to 11 was begun yesterday by the fire company members.

S. B. Berry, chief of police and fire company president, is in charge of the campaign. Assisting are F. C. Musselman, Dick Dickinson, Broaddus Heflin, I. H. Middleton, jr., Lem W. Houston, James R. Freeman, Arthur Burton, Samuel Perry and A. B. Stone.

Deed of Trust Is Filed For Hitchins' Creditors

Frostburg, Md., July 20 (Spl.).—Chief Judge D. Lindley Sloan, in circuit court at Cumberland, assumed jurisdiction over all real and personal estate of Emery G. Hitchins, merchant and former banker, and his wife, May F. Hitchins, of Frostburg, following the filing of a deed of trust for the benefit of Hitchins' creditors.

Under the deed of trust, Walter C. Capper, local attorney, was appointed trustee under $5,000 bond.

Stewart Schmidt Heads Hampstead V. F. W. Post

Westminster, Md., July 20 (Spl.). Stewart Schmidt has been installed as commander of the Corporal Paul C. Frankfurter Post, No. 3065, Veterans of Foreign Wars, at Hampstead.

Other officers are senior vice commander, O. R. Belt; junior vice commander, W. A. Basler; quartermaster, C. G. Miller; officer of the day, Paul Reed; chaplain, I. Whiller; adjutant, A. Phillips; trustees, 18 months, G. Eminian; 12 months, F. Talbott; 6 months, L. Zepp.

New Market C. of C. Will Be Reorganized

New Market, Va., July 20 (Spl.). Because of its failure to function for several years, New Market's Chamber of Commerce will be reorganized at a meeting Wednesday.

Although inquiries have been answered by the secretary, it is felt by those behind the reorganization that interests of New Market have not been actively pushed. The meeting will follow the local Rotary Club gathering next week.

Mayor "Blushing Bride" In Rehoboth Beach Play

Rehoboth Beach, Del., July 20 (Spl.).—The second presentation of "The Wedding of Ima Man" was given tonight by 50 of Rehoboth Beach's business and professional men for the benefit of the local Volunteer Fire Department.

The all-male cast of the play, which opened last night, is headed by Mayor Fred Ross as the "blushing bride."

James Trobaugh, 55, Buried in Virginia

Harrisonburg, Va., July 20 (Spl.). Funeral services for James Trobaugh, 55, well-known Rockingham farmer, who died suddenly Wednesday, were held today from Mill Creek Church of the Brethren.

He was a resident of the Friedens Church community.

Dahlia Show Dates Set.

Martinsburg, W. Va., July 20 (Spl.).—Shenandoah Valley Dahlia Society last night set the dates of October 5 and 6 for the second annual dahlia show here.

Communications Cut By Storm in Virginia

Fredericksburg, Va., July 20 (Spl.).—A sudden electrical storm cut off all communication with the Northern Neck today and caused slight damage here when a lightning bolt struck the Ivy Motor Inn.

The fire was extinguished before causing any extensive damage.

New Effort Planned To Settle Strike

Hopewell, Va., July 20 (Spl.). Miss Anna L. Weinstock, conciliator of the Labor Department at Washington, is expected here Monday in an effort to end the strike of the 1,900 employes of the Tubize Chatillon Corporation, which has existed since June 29.

Miss Weinstock has been here before to interview Raymond S. Burrows, plant manager. She will see him again on Monday.

W. F. Kelly, vice president of the Textile Workers of America, is expected to make an address at a union public meeting here Monday night. Business has been paralyzed in Hopewell since the strike, as the Tubize plant employed more labor than any other industry here.

Mrs. Elizabeth Spires Buried at Westernport

Westernport, Md., July 20 (Spl.). Funeral services were held this morning at St. Peter's Catholic Church for Mrs. Elizabeth Boles Spires, of Los Angeles, Calif., who before her marriage was Miss Elizabeth Boyland, of Cumberland. She died in Los Angeles on July 13.

She is survived by her daughter, Mrs. E. B. Collins; her sister, Mrs. W. T. Scheller, both of Washington, and three brothers, William E. Boyland, of Connellsville, and Thomas and Hamil Boyland, of Cumberland. Interment was in the family burying ground here.

Detachment Going to Camp.

Chestertown, Md., July 20 (Spl.). Maj. Frank B. Hines, regimental surgeon of the First Maryland Infantry and commander of the local medical detachment of the Maryland National Guard, will lead a detachment of medical infantrymen from here to Camp Ritchie at Cascade, Md., tomorrow.

AMUSEMENTS

SEASIDE
(Chesapeake Beach, Md.)
Round Trip: Adults 50c; Children 25c
(30-day round trip, 75c.)
Trains leave District Line Station:
Saturdays: 9, 10, 2:30 and 6:30
Sundays: 10:30, 2:30 and 4:45

RKO KEITH'S 15TH AT G
Always Carefully Cooled
SECOND WEEK
LESLIE HOWARD
IN W. SOMERSET MAUGHAM'S
"OF HUMAN BONDAGE"
STAGE ARTHUR REILLY PERSONAL APPEARANCE
PRESIDENT, R.S.V.P. WHAL BREAKFAST CLUB AND WASHINGTON HERALD GLOBE TROTTER
APPEARING AT 12:50 • 4:34 • 7:52 • 9:39

SWIM
CRYSTAL POOL
DANCE
Best Music Hereabouts by Dave McWilliams and His Band Every Week Night
FREE ADMISSION
GLEN ECHO
AMUSEMENT PARK
MORE THAN 50 OTHER FINE AMUSEMENTS.

IT'S ALWAYS COOL AT Loew's WASHINGTON
NOW CARY GRANT GENEVIEVE TOBIN in "KISS and MAKE UP" with EDWARD EVERETT HORTON
Stage BOB HOPE Extra Attraction ALEX MORRISON and others
Friday Shirley Temple, in "Baby Take a Bow." Phil Harris, Stage
NOW Loew's PALACE
RONALD COLMAN in "BULLDOG DRUMMOND STRIKES BACK"
Coming Will Rogers "Handy Andy"
LORETTA YOUNG • CHAS BUTTERWORTH WARNER OLAND
Extra ATTRACTION MICKEY MOUSE Cartoon
LOEW'S NOW COLUMBIA
JOHN BOLES in "WILD GOLD" with CLAIRE TREVOR • HARRY GREEN
Also Selected Short Subjects
25¢ to 5:30 Nights 25¢ - 40¢

Warner Bros. NOW Earle
See it at 11:10-1:55-4:35-7:15-10:00
WM. POWELL in "THE KEY"
MAXINE DOYLE "SERVICE WITH A SMILE"
On Stage WILL OSBORNE & His Radio Band
Featuring ADELE LAWRENCE
"THE KEY" CAN ALSO BE SEEN TOMORROW MON., AND TUES. AT THE AMBASSADOR
25¢ To 1:00 P.M.

Warner Bros. NOW Metropolitan
See it at 12:15-2:40-5:05-7:30-9:50
HERE COMES THE GROOM with JACK HALEY • MARY BOLAND
Also 15 MINUTES NEWS • LILLIAN ROTH
2½ HOUR SHOW MAT. PRICES 25¢ to 5 p.m. • Incl. 25¢ Orch. 40¢ EVE.

IMPORTED QUALITY NO EXTRA COST

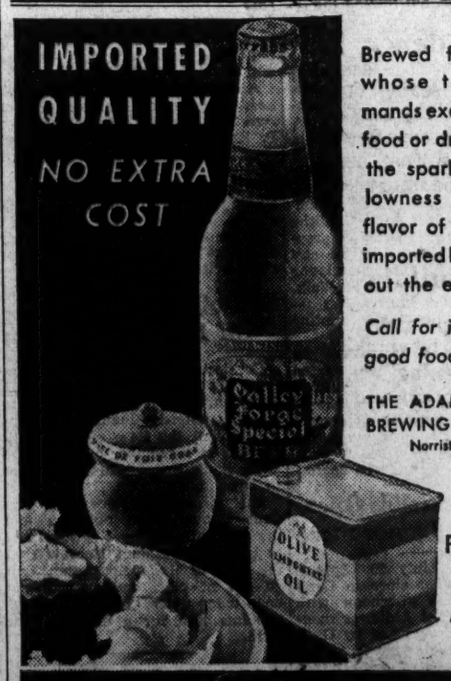

Brewed for those whose taste demands excellence in food or drink. All of the sparkling mellowness and rich flavor of the finest imported beers without the extra cost.

Call for it wherever good food is served.

THE ADAM SCHEIDT BREWING COMPANY
Norristown, Pa.

THE PILSENER OF AMERICA

Scheidt's Valley Forge Special BEER

Other Scheidt Brews—Valley Forge Dark Beer
Rams Head Pale Ale—Scheidt's Porter

Call us for your nearest dealer
VALLEY FORGE DISTRIBUTING CO., 901 7th St. S.W.
NAtional 3021-3022

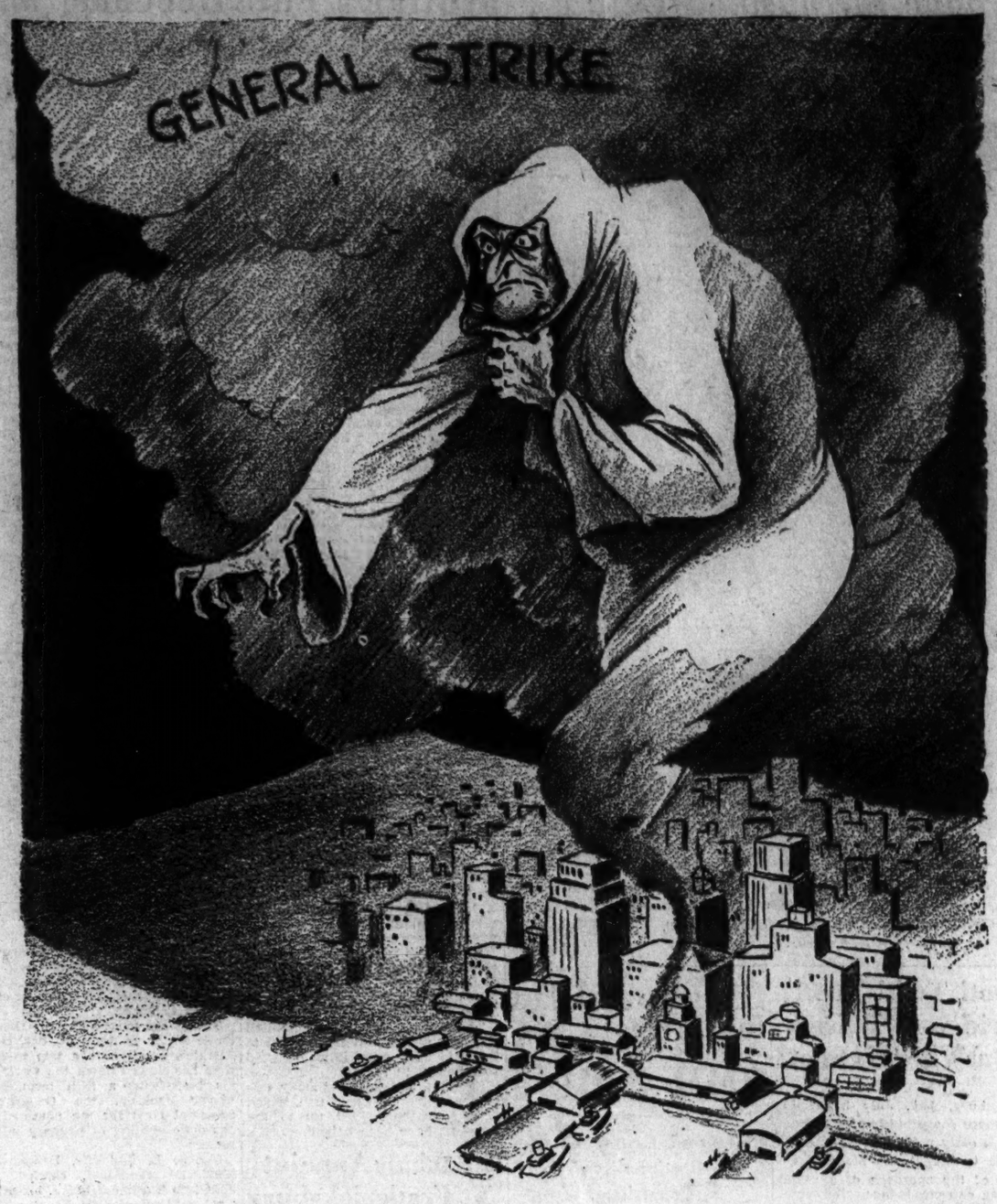

'FRISCO FRACAS

By Raymond Clapper

LAST week Democracy underwent one of its severest tests . . . . and apparently came through with flying colors. . .

But will the Pacific's labor riots spread to other cities?

At the very start of the uprising, The Washington Post sent Raymond Clapper, head of its National News Bureau, to the West Coast metropolis. He is still there.

Every day, from the fighting front of the biggest, most violent labor rising since 1919, Mr. Clapper has kept Post readers informed on what *actually* was happening. He gave both sides of the story . . . . that of the embittered workers as well as that of their resentful and equally embittered employers.

In tomorrow's Special Articles Section, Raymond Clapper presents a graphic analysis of the San Francisco general strike . . . . . and what its defeat may mean in coming conflicts between labor and capital.

In Tomorrow's Sunday Post

To the Boats!

In yachts, yawls, sloops, dinghies, rowboats, sailboats, motorboats and catboats, Americans are taking to the water . . . the objectives of these amateur mariners being anything from Arctic expeditions to hare-brained attempts to paddle their own canoes around the world.

Magazine Section

Pushing the Farmers Around

Farmers of the Midwest apparently don't take kindly to the thought of abandoning their farms and being "transplanted" by the Federal Government. Hilding Siverson, who has spent many years among these men of the soil, tells why.

Opposite Editorials

Are Cocktails for Two?

Must a girl smoke and drink to be popular nowadays? That's the burning question which an attractive girl who doesn't, and whose beaux in consequence never ask for a repeat engagement, asks Mary Haworth this week. Miss Haworth knows all the answers . . . and tells 'em.

Household Page

Ocean Eden

In a sealed ball of steel, men have descended 2,200 feet below the surface of the sea, where their powerful searchlights revealed a fantastic Eden in the chaotic blackness of the ocean depths . . . This month another such expedition will be under way.

Magazine Section

More War?

While France develops political liaisons, Germany builds economic alliances . . . and the two policies run directly counter to one another. If they clash, which will prove the stronger? Laura Vitray discusses the factors which seem to point toward an inevitable struggle between Germany and France.

Special Articles Section

Chastising Johnny

If little Johnny, in an experimental mood, vivisects the only clock in the house, should he be spanked? "Never!" says a writer in a recent article in a weekly magazine. But "Pooh!" replies Alice Fox Pitts, who holds for a good licking when the misdemeanor justifies, and tells why in her weekly article on child management.

Household Page

What of the Unemployed?

Supported by a million in Federal funds, the unemployed are forming cooperative units for manufacture and agriculture on the barter plan. Will they result in large numbers of the population eventually being withdrawn from the existing regime to constitute a society within our present society? The real significance of these groups . . . discussed by Raymond Bruner.

Special Articles Section

A Penny for Your Thoughts

When men are offered a penny for their thoughts, perhaps they are justified in refusing to sell at that price . . . but when they have women on their minds, their thoughts aren't worth two cents! For what men believe they think about the opposite sex and what they really think are entirely different things, says Malvina Lindsay in her sparkling column, "The Gentle Sex."

Fashion Page

Test of Grace

What is woman's test of grace? Mounting a stairway! And what is the loveliest effect she can achieve? Seeming to float—absolutely float, my dear— down that same stairway! In her weekly column on beauty, Frances Mangum tips you off on how to go about it.

Household Page

Smile When You Say That!

Foreign diplomacy is largely a matter of the personality of the statesmen involved, says Elisabeth Shirley Enochs. In discussing the relations of the United States with the outside world, she describes some of the international "rough spots" that have been readily smoothed out by the "right man."

Special Articles Section

Where There's Hope There's Life

Nelson B. Bell tells a breezy tale of the engaging Bob Hope, who rose from obscurity to fight his way to the top pinnacle of Broadway fame in "Roberta." Bob is currently making audiences stand up and cheer at the Fox Theater . . .

Section IV

Peace Builder

Europe finds new hope of security as France's magnificently bewhiskered Foreign Minister fights to dispel the darkening war clouds. Each day M. Barthou, man of music, art and letters, veteran of a half-century of politics, adds a new pillar to his edifice of peace.

Magazine Section

Cardinal Gibbons

One hundred years ago tomorrow, Cardinal Gibbons was born . . . In observance of the event, The Post presents a special story of the great priest and patriot who was the friend of Presidents and beloved by all his countrymen, of every creed.

Magazine Section

Are You Listenin'?

There's a good show at the broadcasting studio when the big guns of the New Deal launch their barrage over the air waves . . . Some grave Government officials prance around the room while they do their stuff, or even burst into song!

Magazine Section

The Washington Post

Tomorrow—SUNDAY

Also . . . Letters to the Editor . . . Movie News and Comment . . . Book Reviews by Theodore Hall . . . Twelve Pages of Comics . . . Complete Sports News and Features . . . Radio and Travel News . . . Society . . . Fashions . . . Music . . . Gardens . . . Federal Diary . . . Club and Fraternal News . . . Genealogy . . . The National Gallery . . . Special Features for Women . . . Stamps . . . and many others.

Order Your Copy Now . . . Phone NAtional 4200

Choir of 2,000 Holds Songfest At Massanetta

10,000 Persons Join in Religious Festival at Virginia Retreat.

By C. B. Carr.

Harrisonburg, Va., July 20.—Recalling folk song fests and sacred ensemble chants of other centuries, when men and women gathered in natural theaters to sing their songs of praise, hope and remorse, more than 2,000 persons, composing a giant choir, today participated in the fourth annual sacred music festival at Massanetta Springs, religious retreat near here.

Eight thousand people from almost every State on the Atlantic seaboard listened attentively from the verdant slopes overlooking Massanetta Springs as the choir, gleaned from the churches of Maryland and Virginia and directed by Dr. John Finley Williamson, director of the Westminster choir school, of Princeton, N. J., poured forth hymns of praise which have won preeminence through the ages.

As the shadows fell across the countryside, the festival choir marched in solemn procession to the hillside where floodlights illuminated the natural amphitheater, preceded by leading ministers of the Shenandoah Valley. The choristers sang "Onward, Christian Soldiers," as they marched.

Music of Masters.

As the setting sun faded, Dr. Williamson and his choir chanted "The Day Is Dying in the West," supported by the congregation.

Dr. Williamson divided the evening program into four parts, each containing the works of such masters as Bach, Prokoff, Arensky and Tschaikowsky.

For nearly two hours the choir held their audience spellbound, ending with a chant of Brahm's "How Lovely is Thy Dwelling."

The choir was composed of leading members of church groups from Hagerstown and Frederick, Md., Staunton, Harrisonburg, Winchester, Front Royal, Woodstock, Strasburg, Newport News, Richmond, Lynchburg, Waynesboro, Roanoke, Lexington, Clifton Forge, Covington, Norfolk and Danville, Va.

Closes Music Week.

Today's program climaxed sacred music week at Massanetta Springs. Speaking on "Church Music," Dr. Williamson called upon the churches of America to adopt art, music, sculpture and other forms of culture as part of their teachings, in order to offer greater attraction for the classically minded people of the Nation.

During the forenoon there was a Virginia musicians' program, in which solos and ensembles were featured. Artists heard on the program included Robert Schane, soloist in the Episcopal Church, Harrisonburg; Miss Frances Houck, soloist in the Methodist Church, Harrisonburg; Mrs. Susan Reid Williams, Norfolk; the Glee Club of Harrisonburg State Teachers College; the Capella Choir of the Church of the Brethren, Hagerstown, Md., and the vocal art ensemble of the Scherzo Club, Norfolk.

Pen Mar Park Host to Church

Lutherans' Reunion Hears Address by Head of Ohio College.

Waynesboro, Pa., July 20 (Spl.). One of the largest gatherings of members of the Lutheran denomination in the Pennsylvania, Maryland, Virginia, West Virginia and District of Columbia division assembled yesterday at Pen Mar Park, near here.

The reunion is an annual event, arranged by a committee selected at the annual meeting of the Maryland Synod of the Lutheran Church.

The Rev. Rees Edgar Tulloss, Ph. D., D. D. LL. D., president of Wittenberg College, Springfield, Ohio, one of the largest Lutheran colleges in the country, was the principal speaker. He discussed the question, "Is Religion Worth While?"

A large chorus from Lutheran churches of Chambersburg, Pa., under the direction of Mrs. John W. Hoke, formerly a member of the Wilson College faculty there, furnished the special music and led the audience in the singing of hymns. The Pen Mar Park Orchestra, under the direction of Zullinger Smith, Waynesboro, gave a half-hour concert.

The Rev. Dr. John W. Ott, of Hagerstown, Md., president of the Maryland Synod, presided and was assisted by the Rev. Seibert Leo Hench, of Dallastown, Pa., president of the West Pennsylvania Synod. Assisting with the program details were the Rev. Dr. Amos John Travers, Frederick, Md.; Dr. A. R. Steck, Carlisle, Pa., and Dr. J. Luther Hoffman, Baltimore.

The Rev. B. Clinton Ritz, pastor of the Waynesboro Evangelical Lutheran Church, was chairman of the committee arranging for the reunion this year. The secretary of the reunion committee was the Rev. H. B. Burkholder, pastor of the Lutheran Church at Greencastle, Pa.

Powell Is Appointed To Davis and Elkins

Elkins, W. Va., July 20 (Spl.). Prof. Frank W. Powell, of Charlottesville, Va., has been appointed to the chair of English in Davis and Elkins College and will assume his new work in September.

Dr Powell spent the last year and this summer at the University of Virginia completing work for a degree of doctor of philosophy. For six years prior to that he was a member of the faculty of the University of Georgia. He is a native of Texas and obtained his master's degree from the University of Texas, later doing postgraduate work at Yale and Oxford Universities in England.

Planning Orange Bicentennial Fete

Above are leading citizens of Orange County, representing various organization on the general committee of the Orange County bicentennial celebration, September 25 to 28. Left to right, standing, G. J. Browning, D. N. Davidson, W. L. Utz, Q. A. Moeller. Left to right, kneeling, B. F. Selby, jr., H. Crist and Joseph M. Samuels.

U. S., State Law Delay Division Of Road Funds

Virginia Allocation Not to Be Announced Till Next Week.

Richmond, July 20 (Spl.).—Work of figuring out allocation of the $3,765,000 Federal road money appropriated to Virginia for construction this fiscal year was complicated by Federal regulations and State law, Henry G. Shirley, State highway commissioner, stated today.

In the first place, the Federal regulations required that the fund be divided so that 50 per cent go to the Federal-aid system, 25 per cent to city and town streets which are a part of through routes, and 25 per cent to county roads of the feeder class.

These factors were sufficient to puzzle the members of the highway commission at its meeting in Richmond yesterday, but there was another Federal regulation which made their study even more difficult. That was the requirement that some of the money be expended in at least 50 of the State's 100 counties.

Then the commission had to grapple with the State law requirement that the money be divided among the eight construction districts into which the highway department is divided. Then there had to be met the situation created by the rule that such division must be made on the basis of the population, area and proportion of primary mileage in the districts.

Mr. Shirley said today that he felt sure that he would not be able to announce the allocation of the Federal fund until next week.

Democrats to Organize.

Farmville, Va., July 20 (AP).—A Prince Edward unit of the Young Democratic clubs of Virginia will be organized here Monday evening. T. E. Warriner, Fourth District chairman, will address an organization meeting.

Toot! Toot! Toot! Bridge Is Raised, But Where Is Boat?

Salisbury, Md., July 20 (Spl.). The three sharp blasts of a tugboat whistle early yesterday, warned the bridge tender at the Main Street draw of the approach of a vessel seeking entrance to the north harbor.

Up climbed the tender to his little tower and the siren stopping traffic across the bridge sounded. Up came two sections of the bridge, but nothing happened. The tender closed the draw and went out to investigate. No vessel was in sight in either direction.

Again came the warning blast of the tugboat whistle and again the bridge tender rushed to his tower, but this time he waited for another signal. None came.

Inquiry developed the fact that a local manufacturing concern had installed a new whistle of the tugboat type. And now Harbor Master Charles E. Harper is wondering what to do about it.

Mortar, Pestle, 200 Years Old, Will Come Here

Berlin, Md., July 20 (Spl.).—Moulded from bell-metal in Germany around 200 years ago, a copper-colored mortar and pestle, well known trade-mark of the druggist trade, was presented yesterday to William C. Powell, Snow Hill pharmacist and a member of the Maryland State Board of Pharmacy.

Powell plans to present the ancient mortar and pestle to the National Institute of Pharmacy in Washington, where it will repose in the institute's new building.

The late Dr. G. M. Vandegrift, Worcester County physician, of Atkinson's district, whose great-great-grandfather brought the mortar and pestle to this country from Germany prior to the American Revolution, promised during his life to bequeath the ancient drug tool to Powell in appreciation of a professional friendship of long standing. Yesterday the bequest was delivered.

Cleaners Plan Test of NRA Price Ruling

Richmond Group Attacks Constitutionality of All Provisions.

Richmond, July 20 (AP).—The Richmond Cleaners and Dyers Board of Trade announced today that it will ask the Supreme Court of the United States for a ruling on the authority of NRA to suspend certain parts of a trade code while attempting to enforce other sections.

R. W. Billingsley, manager, said the board's attorney, C. W. Werne, is preparing to ask the court to exercise original jurisdiction in the case.

The board plans an attack on the constitutionality of all provisions of the National recovery act.

The board's counsel is prepared to argue the trade was urged to assent to code regulations with the inducement it would be given protection against unfair competitive practices.

The board contends NRA recognized price minimums necessary to eliminate unfair practices and incorporated them in the original code. Later, however, the price provisions were canceled, but the industry was told it must still abide by the labor and wage regulations.

"NRA authorities have been juggling in the affairs of private citizens to suit the whims of a few individuals who are apparently imbued with a complex of authority," Billingsley said.

He indicated that if the court ruling upholds the contention of the Cleaners and Dyers Board, firms which have been cutting prices may face prosecution.

Fleet at Roads In September

Two Weeks' War Game Is Believed Scheduled Off Coast.

Norfolk, Va., July 20 (Spl.).—Hampton Roads will be alive with warships in September when the entire United States Fleet visits this port.

The coming of the fleet was announced today at the Norfolk naval operating base. It was stated that the fleet will engage in maneuvers on the Southern Drill Grounds, about 40 miles south of Cape Henry, early in September and will base on Hampton Roads.

The battle force now engaged in maneuvers at Newport, R. I., will arrive here about August 8, one week ahead of the previously announced schedule.

While official confirmation is lacking, it is understood that the fleet concentration here has been ordered to conduct a two-week war game in which an "enemy" fleet, attempting to force its way through the Virginia Capes to destroy the naval base, is to be engaged.

It is regarded as possible that the scope of maneuvers may be enlarged to include participation by Army fliers at Langley Field.

Under the previously announced schedule, the battle force was to have spent a month in Hampton Roads, operating here from August 16 to September 16, when the fleet is scheduled to get under way for the West Coast.

$10,000 Damage Asked In Auto Crash Suit

Danville, Va., July 20. — J. C. Roach, orchardist, has instituted suit against Frederick Kunc for the recovery of $10,000 damages.

Roach claims he was severely injured in May when Kunc's car struck his near Gretna after the plaintiff had driven on to a side road from Route No. 29.

Hagerstown C. of C. to Probe State Traffic Fine Situation

Fears Tourists May Avoid Maryland If Practice Continues.

Hagerstown, Md., July 20 (Spl.). Urging that Maryland bring its fines for traffic violations into line with those imposed elsewhere, motor clubs have asked the Hagerstown Chamber of Commerce to investigate certain cases which, it is felt, may cause tourists to avoid Maryland.

Directors of the chamber on Monday will consider a report from the McKean County Motor Club, of Pennsylvania, which states that numerous complaints have been received from motorists of excessive fines collected from visiting motorists in Maryland.

The case of Dale Dorn, of Bradford, Pa., arrested for speeding here, was cited by the motor club, in which Dorn forfeited bond of $101.25 after he had been held in jail.

Faced Big Fine.

The complaint states that Dorn informed the motor club that he had been advised that the best thing he could do was to fail to return for a hearing, because if he demanded trial his fine would be at least $100 and up to $1,000, with a possible jail sentence up to three months. The protest did not defend Dorn for speeding, but stated that it felt that $100 fines were excessive, citing those of Pennsylvania, which are from $10 to $25. Fines of $100 are collected in Pennsylvania only where the motorist is intoxicated.

Dorn was returning home from Washington when he was picked up by a State policeman and charged with speeding, but not with reckless driving, states the protest.

"Our clubs have become out of patience with the Maryland process of correcting speed, and the many complaints have been widely discussed," the protest states. "We call your attention to an outstanding case that is receiving much attention at the present time, involving a member of the Reading, Pa., club, who was fined after his car was damaged and after the party causing the damage had pleaded guilty and was freed.

Few Not Guilty.

"Without defending reckless drivers or even those who exceed posted speed limits, we are all reminded that few motorists who use the road are not guilty to some extent of speeding," the protest concludes.

The chamber has found that the records of the case referred to in the letter show that the motorist was exceeding 60 miles an hour and, if found guilty, is subject to a fine of from $100 to $1,000 or prison term.

The chamber also has been informed that Maryland motorists, particularly truck operators, have recently protested excessive fines imposed in Pennsylvania for overloading. Whereas the fine in Pennsylvania is $52.50 on conviction of overloading a truck, the fine imposed in Maryland is $5.75 with no distinction made for out-of-State truckers.

Hollar's Fate In Saum Death Is Up to Jurors

Hagerstown Father Says He Doesn't Recall Firing Shot.

Hagerstown, Md., July 20 (Spl.). The case of Allen Hollar, 45, charged with the murder of George A. Saum, 22, was given to the jury today at 3 p. m. Hollar is charged with killing Saum after the latter had taken Hollar's daughter, Jane, 16, on a week-end trip to Washington.

Saum was shot fatally while putting his car away after he was released from jail. Police testified that no charges were preferred against Saum at the request of Hollar, who told them he was satisfied with the girl's story that she had asked the young married man to take her to Washington to visit some cousins, had returned with him and then went back to Washington.

Hollar today testified that he did not remember the shooting or being questioned by authorities.

He testified he could not recall having told officers, as testified by Capt. of Police Clarence Emmert, that "I feel no regret. If I didn't do a good job of it, I'm sorry, and I am glad I can take the rap for this little girl, even if it's the extreme, for I'm guilty and I expect no mercy."

Hollar said he recalls hearing a shot, but did not recall taking a revolver from his pocket.

In explaining possession of the revolver, which the prosecution contends was the weapon used to kill Saum, Hollar testified that he borrowed the revolver from a neighbor two days after his daughter disappeared and that he wanted it to protect his daughter in the event he found her in the hands of white slavers or kidnapers.

Hollar said he walked to the vicinity of Saum's home after seeing Saum drive by. He recalled stepping up to Saum and Carl Smith at Saum's garage.

"A terrible rush of emotion started up in me," Hollar started to testify. The prosecutor objected and the court upheld it.

Efforts to get into testimony reference of the week-end trip, which it was contended led up to the shooting, have been balked.

Rotarians Appoint At Fredericksburg

Fredericksburg, Va., July 20 (Spl.).—Personnel of nine committees was announced by Fredericksburg Rotarians at a meeting held last night.

Appointments announced were: Club service committee, Kuzner Bauman, Ray C. Hopkins and W. C. Spatt; vocational service, A. B. Young, Elmer G. Heflin, Robert F. Featherstone; community service, Cecil L. Reid, W. A. Bell and Mason H. Willis; international service, Edgar M. Young, Wistar W. Braxton and George W. Shepherd; classification and development, H. K. Sweetser, W. W. Douthat, jr., and Charles C. Cox; relief for inflicted, J. Minor Holloway, Claude A. Nunnally, W. W. Braxton; music, James M. Shipp, Ray C. Hopkins and Chancellor King; boys' work, W. C. Spratt, H. K. Sweetser and Robert F. Featherstone; Christmas baskets, W. W. Braxton, H. K. Sweetser and Cecil L. Reid.

Truck-Cycle Crash Kills 1, Hurts 1

Martinsville, Va., July 20 (AP).—Boyd H. Lane, 20, discharged soldier, was killed when his motorcycle crashed into a lumber truck near here last night.

On Lane's body was found papers showing he was discharged from the Coast Artillery Corps at Brooklyn, N. Y., on July 14 and giving his address as Kingsport, Tenn.

Coroner J. W. Simmons held an inquest and ordered the driver of the truck, John Carter, colored, held on a techinacl charge of manslaughter. Robert Taylor, a passenger on the truck, was thrown off and injured severely.

Broening May Indorse Nice For Governor

Former Baltimore Mayor Expected to Reply to Dr. France.

Baltimore, July 20 (Spl.).—Former Mayor William F. Broening, Republican executive of Baltimore for two terms and a power in G. O. P. affairs, was reported today to be preparing a statement indorsing Harry W. Nice for the Republican gubernatorial nomination.

The statement is expected within two or three days, and has been precipitated, it is believed, by a query by former Senator Joseph I. France, candidate for the Republican nomination for United States Senator on the H. Webster Smith ticket.

Speaking several days ago at Annapolis, Dr. France inquired pointedly as to Mr. Nice's political activities since 1919, when Mr. Nice was defeated for Governor by Albert C. Ritchie.

Charges Inactivity.

It was Dr. France's claim that Nice had been inactive during the past 15 years in behalf of the Republican party, and so is not entitled to the party's nomination for Governor this year.

He also asked who Nice had supported for Governor four years ago, when Broening was the Republican nominee for Annapolis.

Nice's reply came today in a statement saying he had favored Broening for Governor, and had worked for him in 1930. "Ask Mr. Broening, he knows," invited Mr. Nice.

Replying to the query as to what he had done for the Republican party in the last 15 years, Nice said he had acted as a "political carpenter, doing minor political chores and odd jobs."

Tells of His Efforts.

He said he had made campaign contributions, written political pamphlets and ads and had aided in preparing speeches for other candidates to make.

Things are quiet along the Democratic sector in State politics. Gov. Ritchie's absence on a trip to Europe has slowed down the work on his behalf for a fifth term, and Mayor Jackson, the Governor's principal rival for the nomination, has done nothing of primary interest.

George L. Radcliffe, Democratic senatorial candidate, carried his fight into Baltimore today, his principal political sponsor, Senator Millard E. Tydings, coming to the city and holding conferences with ward and district leaders.

League to Inspect Municipal Plant

Cumberland Group Plans Visit to Hagerstown.

Hagerstown, Md., July 20 (Spl.). Officials of the Public Ownership League of Cumberland, which has been studying the possibility of a municipal electric light plant there, will be the guests of local city officials Sunday to inspect the local municipal light plant and distribution system and to study rates and other data, the information to be used at a conference with the Potomac Edison Co. soon.

The Ownership League will seek to have the Potomac Edison Co. reduce light and power rates in Cumberland before proceeding with plans for a municipal light plant. Consulting engineers, engaged some months ago, reported costs and estimated profits of a municipal light plant for Cumberland.

Hagerstown has operated its municipal light plant for some years and during the last five years has obtained net annual profits of $130,000.

Petersburg Offers 13 Postoffice Sites

Petersburg, Va., July 20 (Spl.).—Thirteen sites were submitted yesterday to Postmaster Ashton W. Gray to be sent on to Washington to be considered for the new Petersburg postoffice.

Constable Refuses to Submit To Arrest for Court Contempt

Danville, Va., July 20 (Spl.).—Danville was wondering today what will happen next week to the Pittsylvania County constable who refused to be arrested for contempt of court and who has blocked the law successfully so far.

Constable W. A. Brown engaged in words with Trial Magistrate Charles R. Warren, of Chatham, near here, before the latter opened his regular court session in a small office in North Danville, just within the city limits. Witnesses said that the exchange was on the subject of fees which Brown claimed are accruing to him in a garnishment proceeding. Irked at him, Warren turned to Magistrate George Evans, of Danville, and asked him to fill out a warrant against Brown for contempt.

Evans replied, "You have the blanks there, fill it out yourself."

Warren wrote out the warrant and gave it to one of several county officers present to serve on Brown, but the latter stood his ground and pointed out that he was in the City of Danville and that none of the county officers had the right to serve a warrant out of the county. The county officers conferred and, recognizing the premises, made no attempt to arrest Brown. Whether city officers will be called to serve it next week was a matter of speculation this evening.

Laurel Plant Suffers $2,000 Fire Damages

Laurel, Del., July 20 (Spl.).—The plant of the Marvel Package Co. here was damaged by fire yesterday to the extent of $2,000.

The fire was discovered at 2 a. m. and was only brought under control at 11 a. m. Fire companies from Delmar and Seaford helped the local firemen. The fire is said to have been one of the most stubborn to occur in Laurel in years.

G. O. P. Chairman

Post Staff Photo.

H. B. McCORMAC, textile manufacturer, of Winchester, Va., who, as chairman of the Virginia State Republican Committee, will preside at the committee's session in Roanoke, July 28, when party plans and policies for the coming election will be discussed.

All Baltimore Plans Tribute To Cardinal

Catholics, Protestants and Jews Will Join in Honoring Prelate.

Baltimore, July 20 (Spl.).—Baltimoreans of all sects will unite Sunday and Monday in observing the hundredth anniversary of the birth of its most beloved churchman, James Cardinal Gibbons, who during his lifetime was the leading Catholic prelate in the United States.

Protestants, Jews and members of other religious bodies will join with Catholics in paying tribute to the memory of the man who was honored by Presidents and who was the friend of rich and poor alike.

Mass to Open Rites.

The observance will start Sunday at the historic Catholic Cathedral here, when the Most Rev. John M. McNamara, of Washington, auxiliary Bishop of Baltimore, celebrates mass at 8 a. m.

All Catholics and Catholic organizations in Maryland have been invited to attend the memorial services. After the services, the crypt in the cathedral sanctuary, where the cardinal is buried, will be opened for visits by the devout. It will remain open Monday also.

City Hall Bell to Toll.

On Monday, upon orders of Mayor Howard W. Jackson, the City Hall bell will be tolled 100 times, beginning at 10 a. m., as the tribute of the municipality.

Cardinal Gibbons was born in Baltimore in a tiny house which was torn down many years ago. Its site is now in the downtown business section. He was ordained at the cathedral here June 30, 1861, and in later years received successive elevations, becoming vicar apostolic of North Carolina, Bishop of Richmond, and Archbishop of Baltimore.

He was elevated to the cardinalate in 1886, and on the twenty-fifth anniversary of that event, in June, 1911, President Taft came to Baltimore at the head of a group of notable National figures to pay tribute to him. Cardinal Gibbons died March 24, 1921.

Republicans in Loudoun Name Delegates July 28

Purcellville, Va., July 20 (Spl.).—A mass meeting of Loudoun County Republicans will be held in the Purcellville town hall July 28 at 2 p. m. to elect delegates to the Congressional convention at Culpeper August 6. A new county committee will also be elected. Shirley Piggott is now county chairman for the G. O. P.

The Culpeper convention is expected to select a Republican to oppose Representative Howard W. Smith, of Alexandria, who was renominated without opposition.

Church to Have Homecoming.

Fredericksburg, Va., July 20 (Spl.).—Homecoming services at the Berea Christian Church will take place Sunday, with services in morning and afternoon. Chief speakers will be the Rev. Hunter H. Newman, pastor, and the Rev. J. J. Ambler, rector of Trinity Episcopal Church.

327 of 6,500 Applicants Get ABC Board Jobs in Virginia

Ten Per Cent of Those Seeking Positions Are Women.

Richmond, July 20 (AP).—The Virginia Alcoholic Beverage Control Board has employed 327 persons from a total of approximately 6,500 applications for jobs.

As of July 15 the monthly pay roll of the board was $37,244.

The 327 total includes board members, their secretaries, the secretary and counsel to the board, heads of divisions, all office employes, warehouse operators, field accountants and store personnel. As new stores are opened, these members will be increased.

Ten per cent of all the applications received to date have been from women.

The store personnel, warehouse operators and field accountants outnumber the office employes almost two to one. The total number of employes in this division is 217 and the total monthly pay roll $23,036. Seventeen people are employed as field accountants on a monthly pay roll of $2,155. Thirty-two warehouse operators total $2,565, and approximately 168 employes in the stores total $18,316 monthly.

The general business offices of the board employ 110 people on a monthly pay roll of $14,207. The offices are divided into eight departments which are as follows: The division of inspection and enforcement, 35 people, monthly pay roll, $4,705; division of administration, 30 people, monthly pay roll, $4,366; division of licenses, 7 persons, monthly pay roll, $772; division of merchandising, 13 persons, monthly pay roll, $1,600; division of accounts and stock control, 15 persons, monthly pay roll, $1,737; division of real estate and insurance, 3 persons, monthly pay roll, $450; division of public relations and statistics, monthly pay roll, $518, and the division of chemical analysis, 2 persons, monthly pay roll, $502.

Country Papers Facing Crisis, Va. Press Hears

Association Opens Drive to Increase Its Membership.

Charlottesville, Va., July 20 (AP). Members of the Virginia Press Association, meeting here today, adopted amendments designed to strengthen the organization financially and to broaden its membership.

Three main changes were voted by delegates at the forty-sixth annual convention. The new amendments called for:

Provision for two executive vice presidents.

The addition of individual members from concerns supplying newspapers with materials and from staffs of Virginia papers.

An increase in membership fees.

The association saw a dark picture for future of the country press drawn by H. L. Snyder, of Shepherdstown, W. Va., a publisher of "home town" weeklies for 50 years. Snyder told the convention that the heavy mortality among small weeklies proves that "country journalism must give way to commercialism."

"It can not exist," he said, "except as a luxury, and country journalists must turn more to the printing end of their business."

Small town papers, he continued, have great value in molding public opinion, but they are being crushed by competition from the dailies and the increasing cost of materials.

"It is not so much a question of a free press as a question of making a decent living for our workers and ourselves," he said. "Something must be done to keep the small papers going."

John E. Roberts, of Baltimore, and B. A. Lowrance, of Charlotte, N. C., told of their experiences in operating under recovery codes in the graphic arts and newspaper fields.

The 100 newspapermen at the conclave took a sightseeing tour this afternoon. They were guests of Mr. and Mrs. Jay Johns before returning to Charlottesville tonight for their annual ball.

Newspaper Council In W. Va. on Outing

White Sulphur Springs, W. Va., July 20 (Spl.).—Members of the West Virginia Newspaper Council today began a two-day outing here. Brooks Cottle, of Morgantown, is president.

Directors of the West Virginia Publishing Association joined them.

The newspapermen today visited the Federal fish hatchery east of here; the Meadow River Lumber Co. plant at Rainelle, the Greenbrier smokeless coal fields and the Greenbrier Military School at Lewisburg. Tomorrow's schedule includes trips to the Alderson Federal Industrial Institution for Women, estates at Ronceverte, Salt Sulphur Springs and Old Sweet Springs.

Culpeper Fete Draws Mayors

22 Municipal Officials to Attend Tri-Festival August 2-4.

Culpeper, Va., July 20 (Spl.).—Among the distinguished visitors who have accepted invitations to be present for the tri-festival in Culpeper, August 2 to 4, are 22 Virginia mayors, Gov. Peery, Lieut. Gov. James H. Price, Highway Commissioner Henry G. Shirley, William E. Carson, chairman of the commission of conservation and development; Assistant Secretary of State Walton Moore and Representative Howard W. Smith.

The three-day festival, sponsored by the volunteer fire company, the Municipal Band and the American Legion, promises to be the greatest event ever held in Culpeper County, and will doubtless draw an attendance of several thousand for each day's program.

J. H. Newhouse, chairman of publicity, states that 75 floats have been entered for the opening parade, which will have about 10 bands and delegations from 20 fire companies in northern Virginia.

A number of social affairs, the largest of which will be the queen's ball, have been planned in honor of Miss Catherine Crump Jones, who will be crowned Queen Culpeper II by Maj. Gen. Harry Lee, of Quantico, at elaborate exercises on August 2.

Missionary Group Joins Film Drive

Virginia Valley Session Adopts Resolution.

Shenandoah, Va., July 20 (AP).—Resolutions denouncing immoral motion pictures and the liquor traffic were unanimously adopted yesterday by the Virginia Valley Missionary Conference at its seventh annual meeting, held near here. The resolutions were presented by Mrs. R. H. Sale, of Winchester, committee chairman.

Officers elected are: President, Mrs. B. J. Earp, of Harrisonburg; vice president, Miss Ellen Showalter, Hinton; secretary, Mrs. B. F. Frank, Mount Clinton; assistant secretary, Miss Hillards, Shenandoah, and treasurer, Miss Vedie Showalter, Timberville.

The conference includes churches in Page, Greene, Rockingham, Shenandoah and Clarke Counties.

Youth Is Found Slain; Gangsters Suspected

Baltimore, July 20 (Spl.).—Missing since Sunday from his home here, Leo McElroy, 22, was found shot through the right temple beside a highway near Cardiff, N. J., his mother was informed today.

New Jersey police are reported to believe McElroy had been "taken for a ride" by gangsters. A search is being conducted for those believed responsible.

Guest Pastors Tomorrow Fill Four Pulpits

Churches in Chevy Chase to Hear Sermons by Visitors.

Congregations of four churches in Chevy Chase will hear sermons by visiting ministers tomorrow morning while their pastors are absent from the city.

At All Saints' Episcopal Church, the Rev. Edward Slater Dunlop will replace the rector, the Rev. Henry Teller Cocke, who is spending a vacation at Avon-by-the-Sea, N. J. The Rev. Dunlop will have charge of Holy Communion at 7:30 a. m. and the morning prayer service at 11 a. m.

The Rev. John C. Wiley, pastor of First Baptist Church, Jamaica, N. Y., who has exchanged churches with the Rev. Edward O. Clark until the end of August, will speak at 11 a. m. at the Chevy Chase Baptist Church.

In the absence of the Rev. Edward G. Latch, who is serving this week as a member of the faculty of the Young People's Conference at Mountain Lake Park, Md., the Rev. Conrad P. Heins, of Drew University, will occupy the pulpit at the Chevy Chase Methodist Church at 11 a. m.

Dr. Theodore Halbert Wilson, principal of National Park Seminary, Forest Glen, Md., will speak on "Contrast," at the morning worship service of the Chevy Chase Presbyterian Church. Dr. J. Hillman Hollister, pastor, is attending a conference at Silver Bay, N. Y.

The Rev. J. Luther Neff, pastor of Wesley Methodist Episcopal Church, and the Rev. Henry W. Snyder, pastor of St. Paul's Lutheran Church, the other two churches in the Chevy Chase area, will preach to their own congregations at the morning services.

All six churches will unite at 7 p. m. in a union vesper service on the lawn of All Saints' Episcopal Church, Chevy Chase Circle, when the Rev. Mr. Snyder will speak.

"The Salt of the Earth" Sermon at First Baptist.

"The Salt of the Earth," will be the subject of a sermon Dr. Rufus W. Weaver will preach at the First Baptist Church tomorrow morning. There will be no evening service.

Kathryne Cowden, captain, and group 4 will be in charge of the B. Y. P. U. program. A social hour at 1 p. m. will precede the meeting.

The executive council will meet Tuesday evening, instead of following Tuesday as originally scheduled. A group from the Euzelian class will conduct a program at the Ivakota Farm tomorrow. A group from the B. Y. P. U. will conduct a program at Central Union Mission.

"Divine Resources" Topic For Dr. Albert Evans.

On Sunday morning at the New York Avenue Presbyterian Church, Dr. Albert Evans, associate minister, will have for his subject, "Divine Resources." Vesper Service will be held at 8 o'clock. Dr. Evans will lead the mid-week prayer service at 8 p. m. Thursday.

Covenant Church Will Start Open-Air Services Tomorrow.

The Men's Society of the Covenant First Presbyterian Church announces that open-air services will be held at the Massachusetts avenue chapel of the church at Thirty-sixth street and Massachusetts avenue beginning tomorrow and continuing on each Sunday evening throughout the summer months, at 7 p. m. These vesper and song services, first inaugurated last summer, are being resumed in response to many requests. The Rev. Samuel Robinson Allison, assistant at the church, will conduct the service tomorrow. Mrs. Charles C. Haig will be in charge of the music.

The Rev. Samuel R. Allison will preach at the 11 a. m. service tomorrow in the church, on "Jesus, the Compassionate."

Guest Pastor to Preach At Metropolitan Church.

At the Metropolitan Baptist Church, Sixth and A streets northeast, the Rev. Richard Grayham, of Madison, Va., will occupy the pulpit both morning and evening tomorrow in the absence of the pastor, Dr. John Compton Ball.

Dr. Miller Returns From Louisa Revival.

Dr. Raphael H. Miller returned to Washington Friday after holding 10 days of evangelistic services at the historic Gilboa Christian Church, Louisa County Virginia. The Gilboa Church, one of the outstanding rural churches of America, is celebrating the one hundredth anniversary of its founding.

Dr. Miller will be in the pulpit of The National City Christian Church, Thomas Circle, Sunday morning to preach on the topic, "Will the Iron Door Open; Shall We Escape Our Troubles or Conquer Them."

The Thursday evening prayer meetings being held on the lawns of the various homes are meeting with marked success. The place of next Thursday's meeting will be announced Sunday.

Oak Park Pastor Guest At Congregational.

Dr. J. W. G. Ward, minister of the First Presbyterian Church, Oak Park, Ill., will be the guest speaker at the First Congregational Church, Tenth and G streets northwest, at the 11 a. m. service. Dr. Ward has held important pastorates, including Tollington Park, London, where he succeeded Dr. Campbell Morgan, and also Montreal and Detroit. He will preach on the subject "Mighty Hopes that Make Us Men."

The church night supper and mid-week service will be held Thursday. Supper is served at 6 p. m. and is followed by the meeting at 6:45 p. m. Dr. Oscar Autritt, once an evangelical minister in Russia, will give an illustrated lecture on Russia.

Next Sunday, Dr. Oscar E. Maurer, minister of the First Church of Christ in New Haven, Conn., will be the guest speaker.

The services tomorrow at Rock Creek Episcopal Church, Rock Creek Church road and Webster street, will include celebration of Holy Communion at 8:30 a. m., and morning prayer at 11 o'clock, with sermon by the assistant rector, the Rev. Claude S. Ridenour.

The Rev. William L. Mayo, minister in charge, announces that the services tomorrow at Holy Comforter Chapel, Rock Creek Parish, 5714 Georgia avenue, will include celebration of Holy Communion at 7:30 a. m., morning prayer at 11 o'clock and evening prayer at 7:30.

"An Adventure With God." Second Baptist Church.

Tomorrow at the Second Baptist Church, Third street, between H and I streets northwest, the pastor, the Rev. J. L. S. Halloman, will preach at 11 a. m. on "An Adventure With God."

At the evening hour the pastor will preach on "The Helplessness of the Mighty."

The Bible school will meet at 9:30 a. m., and the B. Y. P. U., at 6 p. m.

The Vacation Bible school meets daily at 8 p. m.

Dr. Harry W. Reed to Speak to Universalists.

The Rev. Dr. Harry Westbrook Reed, minister of the Universalist Church, of Watertown, N. Y., will preach tomorrow at 11 a. m. in the Universalist National Memorial Church, Sixteenth and S streets. This will be the first of three union services to be held in this church, in which the Mount Pleasant Congregational Church and All Souls' Unitarian Church join with the Universalist group.

There will be a kindergarten class for children in the parish house during the church hour.

Dr. Frederic W. Perkins, pastor of the Universalist National Memorial Church, will return to Washington from Maine early next week, in preparation for the service of July 29, of which he is in charge.

"Life" Lesson-Sermon In Scientist Temples.

"Life" is the subject of the Lesson-Sermon in all the Churches of Christ, Scientist, tomorrow. The Golden Text is from John v:26, "As the Father hath life in himself, so hath he given to the Son to have life in himself." Among the citations which comprise the Lesson-Sermon is the following from the Bible: "Now this I say, brethren, that flesh and blood can not inherit the kingdom of God; neither doth corruption inherit incorruption." (I Corinthians xv:50.) The Lesson-Sermon also includes the following passage from the Christian Science Text Book, "Science and Health with Key to the Scriptures," by Mary Baker Eddy: "As mortals begin to understand Spirit, they give up the belief that there is any true existence apart from God" (page 283).

Evangelist McBroom Starts His Fifth Year.

Evangelist James H. McBroom, of the Fourteenth Street Church of Christ, has returned from his vacation in Tennessee and begun his fifth year as minister of this church. Evangelist McBroom is preaching two series of sermons, "The Church of Christ and Her Work and Worship," at the morning services, and "Important Women of the Bible" at the evening services. For Sunday, 11 a. m., "Worship in the Church of Christ" will be the subject. "The Mother and Sister of Moses" will be discussed at the evening service at 8 p. m. The church building is located at 3460 Fourteenth street northwest. The public is invited to all services.

Dr. Barrows Will Speak at Lincoln Park

Open-Air Program Draws 200 Persons Every Sunday.

Sunday afternoon open-air services in Lincoln Park, under supervision of the religious department of the Y. M. C. A., will be addressed Sunday at 4 p. m. by Dr. A. E. Barrows, pastor of the Eastern Presbyterian Church, Sixth street and Maryland avenue northeast.

About 200 persons are present at the informal services each Sunday from July 1 to September 15. Approximately 25 churches in northwest Washington participate.

Dr. Barrows' topic will be "Our Neighbors." Music and singing are under the direction of William R. Schmucker.

Canon Stokes to Preach Twice at Cathedral.

The Rev. Anson Phelps Stokes, D. D., LL.D., canon in residence at Washington Cathedral during July, will preach at both the 11 a. m. and 4 p. m. services in the great choir tomorrow. At the people's evensong service he will give the second of three sermons on "The Christian's Responsibilities," his special theme for tomorrow being, "The Responsibility of the Christian to Society."

The Holy Communion will be celebrated in the great choir at 11 o'clock and also in the Bethlehem Chapel at 7:30 a. m.

Immediately following the afternoon service, which will be over by 5 o'clock, a group pilgrimage through the Cathedral and its Crypt Chapels will be conducted by Edwin N. Lewis, Secretary of the National Cathedral Association and editor of the Catholic Age. A similar pilgrimage will be held at approximately 12:30 p. m. following the morning service.

Volunteer pilgrim aids and three theological students who are preparing for the sacred ministry are on duty week days from 9 a. m. to 5 p. m. to welcome visitors and explain the significance of the Cathedral architecture, the stained glass windows and other features of its symbolism. Because the crypts are beneath the level of the ground and enclosed within the massive foundations of the Cathedral, the temperature is usually 10 or 15 degrees lower than the prevailing midsummer heat in Washington.

Labrador Pioneer Visits At Central Presbyterian.

On Sunday morning at the Central Presbyterian Church the Communion of the Lord's Supper will be observed. The pastor, Dr. James H. Taylor, will preach on "The Meaning of the Lord's Supper." In the evening the Rev. F. V. Poag, who is assisting during the summer, will preach. During the absence of Dr. Taylor, who will be preaching in London during August, the Rev. F. V. Poag will have charge and supply the pulpit every Sunday.

The Vacation Bible School of this church closed one of the most important and successful sessions that have been held. Over 130 children were enrolled and the average attendance, in spite of the hot weather, was high. About 25 teachers volunteered their services. On June 28 the school had a visit from Sir Wilfred Grenfell, of Labrador, who talked to the children and spent some time looking at the work being done in the various departments. Some of the handiwork done in the school is being sent to the Labrador Mission by unanimous vote of the children.

Kermit Eby to Lecture At Church of Brethren.

Kermit Eby, one of the young men of the denomination, who, with one of the Friends' Peace Workers, made a tour of China and Japan, that they might bring a message from the youth of those countries, will lecture at the Washington City Church of the Brethren, Monday at 8 p. m. The public is invited.

Dr. Hutchinson to Talk At Mount Vernon M. E.

The pastor, Dr. Forney Hutchinson, will preach at both services at Mount Vernon Place M. E. Church South tomorrow. His morning subject is "The Luxury of Religion!" The choir will sing an anthem and Miss Phebe Stine will give the offeratory solo. At the evening service Dr. Hutchinson will speak on "My Sunday in Belfast!" This is the fourth in a series of lectures on his travels abroad. The regular sessions of the church school will meet at 9:30 a. m. The Young Peoples and Young Adult Department will hold evening services at 7 p. m.

The prayer meeting services will be conducted by the pastor Thursday evening at 8 p. m. The annual church picnic will be held at Rock Creek Park, Sixteenth and Kennedy streets, Saturday at 2:20 p. m. Everyone is invited.

"Fellowship of Upper Room" Sermon at Christian Church.

"The Fellowship of the Upper Room" will be the subject of a sermon by the Rev. Clifford H. Jope, at the Ninth Street Christian Church at the 11 a. m. Communion hour tomorrow. The official board of the church will meet after the services. The church school meets at 9:30 a. m.

Te Rev. R. E. Jope, of Baltimore, father of the Rev. Clifford H. Jope, will preach on "Strang Things" at 7:30 p. m. T. T. Golden, will have charge of the prayer meeting Thursday. The subject will be "The Good Samaritan."

For Rev. Franklin Atkinson. "Cross of Christ" Subject.

"The Cross of Christ" will be the subject on which the pastor, the Rev. Walter Franklin Atkinson, will preach at 11 a. m. tomorrow at Dumbarton Avenue Methodist Church. The church school meets at 10 a. m. T. B. Boone will be the guest teacher of the Men's Bible Class. A junior sermon will be given for the children at 11 a. m. Combined services of the E. L. and the Evening Congregation will be held at 7:30 p. m., with Mrs. James Bisset as leader. The minister will speak briefly on "The Problem of Evil." Prayer, praise and Bible study services are held each evening at 8 p. m.

Church Carnival to Close.

St. Gabriel's Church tonight will bring to a close its carnival on the school grounds at Grant Circle.

Rowe Off to Bogota.

Dr. L. S. Rowe, secretary of the Pan-American Union, is leaving today for New York to sail for Columbia on the S. S. Tolla, a United Fruit liner. Landing at Cartagena, he will fly to Bogota, the capital.

Post Classified Ads fill good jobs with the right kind of jobs. Just phone National 4200 and ask for a Post Ad-Writer.

Radio Waves and Ripples

"BECAUSE I know you are so fair and square and candid," writes a listener from a North Carolina orphange to Arch MacDonald, WJSV sports announcer, "I want to ask a favor."

The favor thus requested was two tickets to see the Washington Senators play ball on August 9 and 10.

Explaining that she was cottage mother for 28 young boys—11 to 13 years old—the listener said:

"Some of my boys are in the pool when you come on the air at 6:15 but they beg for the scores just as soon as they get to the cottage . . . We have certainly enjoyed your broadcast and we think of you as one who is fair and square enough to hand a bouquet to the fellow who deserves it regardless of the team for which he plays."

The good matron is coming to Washington and Arch is getting the tickets for her. Two lads from the orphanage will come too. "One is considered about the ugliest boy in our group and the other about the meanest," she advises.

"I believe in the wholesome effect that sports and clean play have on child life. Some of these lives are too serious and a big league ball game would be a thrill," she adds.

You'd get a thrill, too, by dropping into WJSV's studios any afternoon during ball games. You'd see about 40 small boys so closely cluttered about Arch at the mike that he had difficulty in putting his program on the air.

* * * *

TWENTY-SEVEN years ago a most unpromising-looking and very ordinary squawling infant jibbered and squirmed in his crib. Gazing down at the "brat" and shaking his head with disapproving candor was a genial, paunchy newspaper editor.

Mopping his perspiring bald brow, the editor turned to the proud father nearby and remarked dubiously:

"Well, George, he's yours. I suppose you'll have to make the best of it."

An author as well as an editor, the paunchy gentleman offered to inscribe one of his books to the infant. So in the book he wrote:

"My dear boy: When you read this your daddy and I will be old and gray-haired. With love and the wishes of the author. . . ."

Maybe you've read this book. It's called "The Court of Boyville." And the fat editor who signed it to your radio scribe was William Allen White, internationally known editor of the Emporia (Kans.) Gazette. Many's the tale we've heard of William Allen White . . . the Nation reads his pungent, spicy editorials . . . the Republican party looks to him when in doubt . . . reporters feel honored to converse with him. We waited 27 years before we met White. . . . last month at the Press Club during the Newspaper Editors Society conclave.

White will address Columbia networks next Friday, July 27, at 9:45 p. m. on "The American Youth and the American Spirit."

Your Announcer Is . . .

DON DOUGLAS: Leads local field of toreadors. . . . does this hulking, lusty-gusty heman from the steepes of Washington State. Born in Bellingham, Wash., in 1903, he rousted about punching cows in Montana and Canada, enlisting in the Army at the age of 14 when war broke out. Entered the show biz playing straight man for $10 a week in Seattle, where bold dramas were acted above the old "Our House" saloon. Between engagements excavated roads, swabbed decks on coast steamers until he won the part of Sergt. O'Hara in W. Somerset Maugham's "Rain." Turned next to film bits and played stock, finally landing on Broadway for leads in four productions. Broke into radio after the crash with WXYZ at Detroit as an announcer. Kept it up until N. B. C. called him to Washington on January 1, 1934, to handle its Breakfast Club. Don also does character stuff on the Midday Merry-Go-Round, drives his rusty but proud flivver down Fourteenth street at a racing clip. Weighs 180, is 5 feet 10¾ in height. Has brown hair and green eyes. Dislikes affectation in any one. Ambition: "It's too great to even talk about," says Don.

PAUL O'BRIEN, leader of McWilliam's Glen Echo orchestra heard Mondays at 10 p. m. from WRC, promises a further build-up for N. B. C.'s Saturday night "Airbreaks" spot.

Tonight at 10 p. m. when local lads and lassies gather at WRC to offer their talent to the air, compositions written by Washtonians will be featured. You will hear "You Do," a fox trot written by N. B. C.'s Jim McGrath.

But Paul, incidentally, will also play McGrath's number Monday night during his program from Glen Echo. The best locally written piece will be similarly starred by the Glen Echo orchestra each week. N. B. C. cautions us that local composers must come to the studios prepared to play or sing their numbers . . . and that music must be written with full harmony and not with single notes, as have several of the compositions submitted to date.

Whitecaps.

WRC—Description of Princeton-Cornell vs. Oxford-Cambridge track meet, from London, 12:45 p. m.; "O'Gladstone Radiance," by Kastalsky, used as an evening hymn at lighting of lamps, will open program of Siberian Singers, noted male octet, 9:45 p. m.; "Washington Airbreaks," airing of local talent, 10 p. m.

WMAL—"Elijah Hears God's Voice," Sunday School lesson by Horace L. Stevenson, 4:30 p. m.; Walter Huston and Nan Sutherland in Shakespeare's "Othello," 7:30 p. m.; Goldman Band offering overture to Von Suppe's "Franz Schubert;" Chopin's "Polonaise;" Berlioz's "Roman Carnival;" "Ave Maria;" "Eccossaises," by Beethoven, and excerpts from "Die Meistersinger," 8:30 p. m.; Belgian Independence Day program, 9 p. m.

WJSV—Princeton-Cornell vs. Oxford-Cambridge track meet, 12:30 p. m.; Washington-St. Louis ball game, 4 p. m.; Philadelphia Symphony Orchestra, featuring Tschaikowsky's Sixth Symphony, the "Pathetique" and Prelude and Liebestod from "Tristan and Isolde," overture to "Die Meistersinger," 7:30 p. m.; Moon Dial, with Warren Sweeney, 10:30 p. m.

Though a striking Spanish type, willowy and exotic, Madelyn Hammond eschews tamales, frijoles and such. She started her N. B. C. career on the Morning Parade after a single audition. Now heard Mondays from the Revolving Stage over N. B. C. networks at 1 p. m.

The Post Radio Time-Table

Saturday, July 21 — Washington — Eastern Standard Time

	WRC 316M—950KC		WMAL 476M—630KC		WJSV 206M—1,460KC		WOL 229M—1,310KC	
6:30					Chapel Hour			6:30
6:45	Pollock, L'aburst		Early Risers		" "			6:45
7:00	Devotions		Breakfast Club		Sun Dial		Musical Clock	7:00
7:15	Organ Rhapsody		" "		" "		" "	7:15
7:30	Cheerio		" "		" "		" "	7:30
7:45	"		" "		" "		" "	7:45
8:00	Morning Glories		" "		" "		" "	8:00
8:15	Landt Trio		" "		" "		" "	8:15
8:30	Taters and Mule		" "		" "		" "	8:30
8:45	Banjoleers		" "		" "		" "	8:45
9:00	Mail Bag		Fields and Hall		" "		Lyric Strings	9:00
9:15	Morning Parade		News		Eton Boys		Interlude	9:15
9:30	" "		Singing Strings		Let's Pretend		Melodies	9:30
9:45	" "		Originalities		" "		Kindergarten	9:45
10:00	Cadet Band		The Honeymooners		Captivators		Request P'gram	10:00
10:15	Vass Family		Spanish Idyls		"		" "	10:15
10:30	Lovers Lane		Heinie		Concert Ministures		Variety, Value	10:30
10:45	" "		"		" "		" "	10:45
11:00	Quartet		Children's Frolic		Connie Gates		Song Hit Men	11:00
11:15	Honeyboy, S'firs		" "		Emery Deutsch		Gara'si's Violin	11:15
11:30	Merry Madcaps		Vic and Sade		Al Kavelin Orch		Joe Frassetto	11:30
11:45	" "		Listening Post		" "		Organ Doctor	11:45
	AFTERNOON PROGRAMS							
12:00	Ensemble		Words and Music		Velazco Orch		Luncheon Music	12:00
12:15	Merry-Go-Round		" "		" "		Dave Walls	12:15
12:30	Musketeers		Farm, Home Hour		Track Mest		" "	12:30
12:45	London B'cast		" "		Herbert Foote		J. Washington	12:45
1:00	Johnny Johnson		" "		Jack Russell		Sign off	1:00
1:15	" "		" "		Afternoon Rhythms			1:15
1:30	" "		Royal Hawaiians		Round Towners			1:30
1:45	" "		" "		" "			1:45
2:00	Harold Stern		Tommy Tucker		Salon Orchestra			2:00
2:15	" "		" "		" "			2:15
2:30	Revue		Songsters		Dancing			2:30
2:45	"		"		"			2:45
3:00	"		Don Carlos		Ann Leaf		Sports, Variety	3:00
3:15	"		Ranch Boys		" "		" "	3:15
3:30	Our Barn		Chicago Orch		Buddy Fisher		" "	3:30
3:45	" "		" "		" "		World Book	3:45
4:00	Zeke and Sam		" "		Baseball Game		Sports, Variety	4:00
4:15	Cosmopolitans		" "		" "		" "	4:15
4:30	Ross Fenton		Sunday School		" "		" "	4:30
4:45	" "		John, Gene, Dick		" "		" "	4:45
5:00	Sundown Revue		Johnny Johnson		" "		Something for	5:00
5:15	Al Pearce		" "		" "		Everyone	5:15
5:30	Palace Orch		News		" "		Mandolin Orch	5:30
5:45	" "		John Herrick		" "		" "	5:45
	NIGHT PROGRAMS							
6:00	Bulletin Board		Pickens Sisters		Mary Eastman		Eli Dantzig	6:00
6:15	Novelty Strings		Baseball Resume		Arch McDonald		Today's Sports	6:15
6:30	Two Favorites		Evening Album		Isham Jones Orch		Archie Bleyer	6:30
6:45	Lotus Orchestra		Don Bestor		Fats Waller		Bob Fallon	6:45
7:00	Emil Coleman		Musical Interlude		Serenaders		Organ Melodies	7:00
7:15	" "		Pedro Via's Orch		" "		News	7:15
7:30	Across Border		"Othello"		Philadelphia Orch		Weaver of Tales	7:30
7:45	" "		" "		" "		" "	7:45
8:00	One Man's F'mily		Jamboree		" "		Trudy Thomas	8:00
8:15	" "		" "		" "		Miami B. Orch	8:15
8:30	Chicago Orch		Goldman Band		" "		Union Mission	8:30
8:45	" "		" "		" "		" "	8:45
9:00	Cuckoos		Belgian Program		" "		Old Songs	9:00
9:15	Guy Lombardo		" "		" "		" "	9:15
9:30	" "		Barn Dance		Elder Michaux		Starlight Hour	9:30
9:45	Siberian Singers		" "		" "		Cubanacan Band	9:45
10:00	Airbrakes		" "		Sylvia Froos		Radio Scandals	10:00
10:15	"		" "		Glen Gray		" "	10:15
10:30	Paul Whiteman		POSTILION		Warren Sweeney		B. Ribbon Band	10:30
10:45	" "		Charlie Davis		" "		Chick Webb	10:45
11:00	" "		Jack Denny		Orville Knapp		Sign off	11:00
11:15	Carefree Carnival		" "		" "			11:15
11:30	" "		Slumber Hour		Jan Garber Orch			11:30
11:45	" "		" "		" "			11:45
12:00	Sign off		Sign off		Sign off			12:00

Strange as It Seems —By John Hix

For further proof address the author, inclosing a stamped envelope for reply. Reg. U. S. Pat. Off.

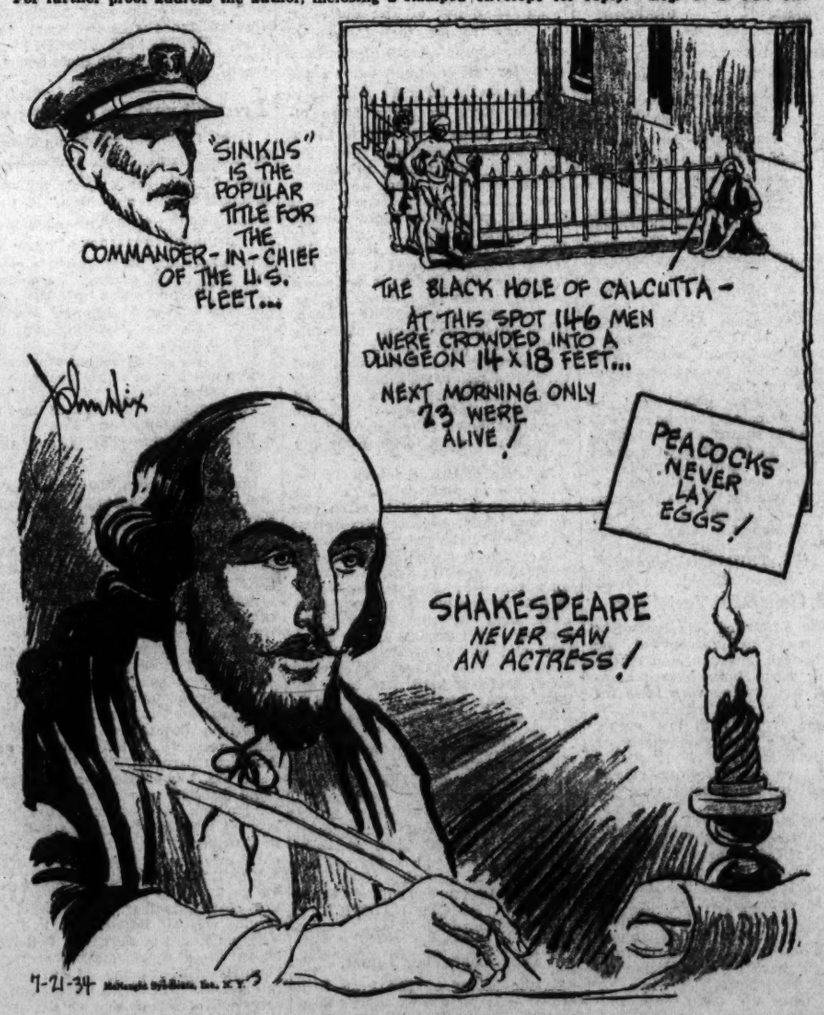
"SINKUS" IS THE POPULAR TITLE FOR THE COMMANDER-IN-CHIEF OF THE U.S. FLEET...
THE BLACK HOLE OF CALCUTTA - AT THIS SPOT 146 MEN WERE CROWDED INTO A DUNGEON 14 X 18 FEET...
NEXT MORNING ONLY 23 WERE ALIVE!
PEACOCKS NEVER LAY EGGS!
SHAKESPEARE NEVER SAW AN ACTRESS!
7-21-34

The first authenticated record of the appearance of an actress on the stage in England was in 1660 when a lady played the role of Desdemona. This was nearly half a century after the greatest of all English dramatists, Shakespeare, was dead.

Prior to 1660 it was the practice in all dramatic presentations to have female roles taken by beardless young men with soprano voices. It was contrary to the moral code of the early seventeenth century to have a woman appear on the stage. Strange as it seems, Shakespeare never saw an actress play the part of Juliet, the Merry Wives of Windsor were all men, and likewise the bride in the Taming of the Shrew was male—in Shakespeare's time.

* * * *

"Sinkus" is a varied form of the abbreviation of the fleet commander's official title—Commander-in-Chief of the United States fleet. In dispatches this title is shortened to C-in-C US. and the Navy calls it "Sinkus." The new commander of the fleet is Admiral Joseph M. Reeves.

* * * *

In 1756, when Calcutta was captured from the English by Surajud-Dowlah, 146 Englishmen from the garrison were crowded into a room only 14 by 18 feet, and with only two small windows. They were kept there overnight, and in the morning only 23 were alive. The terrible incident gained the name of "The Black Hole of Calcutta" for the prison room.

Monday: What is Big Ben?

METHODIST EPISCOPAL SOUTH

MOUNT VERNON PLACE
Southern Methodism's Representative Church. Mass ave. at 9th st. nw.
DR. FORNEY HUTCHINSON, Pastor.
11 a. m.—"The Luxury of Religion."
8 p. m.—"My Sunday in Belfast."
Dr. Forney Hutchinson.

UNION SERVICES.

UNION SERVICE
All Souls Unitarian
Mount Pleasant Congregational
Universalist National Memorial
at the
UNIVERSALIST NATIONAL MEMORIAL CHURCH
16th and S Streets N.W.
11 o'clock
REV. HARRY W. REED, D.D.,
Watertown, N. Y.

LUTHERAN.

REFORMATION
Temporary Location, 7th & Pa. ave. se.
Dr. OSCAR F. BLACKWELDER, Pastor.
Dr. JOHN WEIDLEY, Pastor Emeritus.
9:30 a. m.—Bible School.
11:00 a. m.—"The Blueprints of Life."
Dr. Blackwelder will preach.

BAPTIST.

First Baptist Church
Sixteenth and O Sts. N. W.
Dr. J. J. Porter, Pastor Emeritus.
Dr. E. W. Weaver, Minister.
11:00 a. m.—"The Salt of the Earth."
Dr. Weaver.
No Evening Service.
Come to Sunday School, 9:30 a. m.
Bible Classes, 10 a. m.; B. Y. P. U., 6:45 p. m.; social hour, 8 p. m.

CONGREGATIONAL.

FIRST CONGREGATIONAL CHURCH
16th and G sts. nw.
Allen A. Stockdale, D. D., Minister.
Guest preacher, 11 a. m., J. W. G. Ward, D. D., Litt. D., of Oak Park, Ill. Subject, "MIGHTY HOPES THAT MAKE US MEN." Thursday, supper at 6 p. m.; service, 6:45 o'clock. Illustrated lecture on "Russia," by Dr. Oscar Autritt.

Episcopal
ST. AGNES'
46 One street nw.
(Pla. ave. or North Capitol st. car.)
Rev. V. O. ANDERSON, Rector.
Sundays.
7:00 a. m.—Low mass.
11:00 a. m.—Sung Mass and Sermon.
Week Days.
7:00 a. m.—Low mass, every day.
9:30 a. m.—Low mass, Thursdays.
8:00 p. m.—Intercessions, Fridays.

Washington Cathedral
Wisconsin and Massachusetts Avenues and Woodley Road.
Holy Communion, 7:30 a. m.
Morning Prayer, Holy Communion and Sermon, 11:00 a. m.
People's Evensong and Sermon, 4:00 p. m.
Canon Stokes will preach at 11 a. m. and 4 p. m.

Church of The Epiphany
1317 G Street N.W.
Rev. Z. B. PHILLIPS, D. D., LL. D.
Rev. HARRY LEE DOLL, S. T. D.
8:00 a. m.—Holy Communion.
9:45 a. m.—Church School.
11:00 a. m.—Morning prayer and sermon by the Rev. Mr. Doll.
8:00 p. m.—Evening prayer and sermon by the Rev. Mr. Doll.

ST. JOHN'S CHURCH
LAFAYETTE SQUARE
8:00 a. m.—Holy Communion.
11:00 a. m.—Morning Prayer and Sermon
The Rev. JAMES F. MADISON will preach.
VISITORS WELCOME.

Rock Creek Church
Founded A. D. 1719.
Rock Creek Church rd. and Webster st.
Rev. F. J. Rohanan, D. D., Rector.
Services, 8:30 a. m. and 11 a. m.

Sunday Schools Hold Picnics at Glen Echo

Seven Sunday schools held picnics at Glen Echo Amusement Park yesterday, utilizing the amusement devices and swimming.

The groups came from the Metropolitan Presbyterian Church, Crossman Methodist Church, of Falls Church, Va.; Capital Heights Baptist Church, Del Ray (Va.) Baptist Church; Annandale (Va.) Methodist Church, and Mount Zion Baptist Church.

When you lose anything, a Post Classified Ad will find it "the first thing in the morning." Just phone National 4200.

Manning's Successor In Labor Post Named

I. M. Ornburn, president of the Cigarmakers International Union, with offices in Washington, yesterday was appointed temporary secretary-treasurer of the Union Label Trades Department of the American Federation of Labor to succeed the late John J. Manning.

The appointment was made by Matthew Woll, president of the department, effective until the executive board meets on August 6. It is expected Mr. Ornburn will be elected to fill the unexpired term of Mr. Manning. For many years Mr. Ornburn has been an energetic promoter of the use of the union label as a distinguishing mark on union-made goods.

Presbyterian
NEW YORK AVENUE CHURCH
13th & H & N. Y. Ave.
Ministers
DR. JOSEPH R. SIZOO
DR. ALBERT EVANS
9:30 A. M.—Church Bible School.
11:00 A. M.—"Divine Resources."
8:00 P. M.—Evening Vesper Service.

SIXTH PRESBYTERIAN CHURCH
16th and Kennedy Sts. N.W.
11 A. M.—Morning Worship. Dr. Godfrey Chobot preaching.
Visitors Always Welcome.

COVENANT—FIRST
Conn. Ave. at 18th and N St.
Dr. ALBERT JOSEPH McCARTNEY.
Rev. SAMUEL R. ALLISON.
Ministers.
Morning Worship at 11 a. m.
Subject: "JESUS, THE COMPASSIONATE."
Rev. S. R. Allison preaching.
Sunday School for All Grades, 10 a. m.
Open-Air Services. Main Ave. Chapel, 7 p. m., 36th st. and Mass. ave., W., R. & E. buses, 17th and K sts., on the hour and half hour; returning 15 minutes before and 15 minutes past the hour.

CHURCH OF THE PILGRIMS
ON THE PARKWAY
At 22d and P sts. nw.
Gift of the Presbyterianians of the South to the Nation's Capital.
REV. ANDREW REID BIRD
Minister.
Divine Worship at 11 a. m. and 8 p. m.
A CORDIAL WELCOME TO YOU.

CENTRAL PRESBYTERIAN
Southern General Assembly
16th and Irving Sts. N.W.
REV. JAMES H. TAYLOR, D. D., PASTOR
9:30 a. m.—Sunday School.
11:00 a. m.—Morning Worship. Communion
8:00 p. m.—Evening Worship. Sermon by Rev. F. V. Poag

• Christian Science •
Churches of Christ, Scientist, Branches of The Mother Church, The First Church of Christ, Scientist, in Boston, Mass.
First Church of Christ, Scientist, Columbia rd. and Euclid st.
Second Church of Christ, Scientist, 111 C st. ne.
Third Church of Christ, Scientist, 13th and L sts. nw.
Fourth Church of Christ, Scientist, 16th and Meridian sts. nw.
SUBJECT:
"LIFE"
SERVICES:
SUNDAY, 11 a. m. and 8 p. m.
SUNDAY SCHOOL, 11 a. m.
WEDNESDAY EVENING MEETINGS, 8 o'clock.
Third Church will discontinue Sunday evening services during July and August.
READING ROOMS:
FIRST CHURCH, 736 17th st. nw.—Hours, 9 to 9 (except Wednesdays, 9 to 7, and Sundays and holidays, 2:30 to 5:30).
SECOND CHURCH, 111 C st. ne.—Hours, 1:30 to 5:30 week days; 2:30 to 5:30 Sundays and holidays.
THIRD CHURCH, Colorado Bldg., 14th and G sts.—Hours, 9:30 to 9 (except Wednesdays, 9:30 to 7:30; Sundays and holidays, 2:30 to 5:30).
FOURTH CHURCH, Tivoli Bldg., 3213 14th st.—Hours, 9 to 9 week days; Wednesdays, 9 to 7:30; Sundays, 2:30 to 5:30; holidays, 3:30 to 7:30.
All are welcome to attend our church services and use our reading rooms.

The Washington Post

THE WASHINGTON POST PUBLISHING CO.
Eugene Meyer, President and Publisher.
Eugene MacLean, General Manager. F. R. Harrison, Secretary-Treasurer.

The Associated Press is entitled exclusively to use for republication of all news dispatches credited to it or not otherwise credited in this paper and local news of spontaneous origin published herein. Rights of republication of all other matter herein are also reserved.

OFFICES OF THE WASHINGTON POST.
New York, N. Y. ..... 270 Madison Avenue
Chicago, Ill. ..... 360 North Michigan Avenue
Detroit, Mich. ..... 8-241 General Motors Building
St. Louis, Mo. ..... 205 Globe-Democrat Building
San Francisco, Calif. ..... 742 Market Street

DELIVERED IN WASHINGTON

Daily, Sunday, 1 yr.	$7.80	Daily, Sunday, 1 week	15c
Daily only, 1 yr.	5.20	Daily only, 1 week	10c
Sunday only, 1 yr.	2.60	Sunday only, per copy	5c

BY MAIL—MARYLAND, VIRGINIA, WEST VIRGINIA AND NORTH CAROLINA

Daily and Sunday.		Sunday Only.		Daily Only.	
One year	$9.00	One year	$4.00	One year	$6.00
Six months	5.00	Six months	2.00	Six months	3.50
One month	.85	One month	.40	One month	.60

OTHER STATES, MEXICO AND CANADA

Daily and Sunday.		Sunday Only.		Daily Only.	
One year	$11.00	One year	$4.50	One year	$7.50
Six months	6.00	Six months	2.50	Six months	4.00
One month	1.00	One month	.45	One month	.70

All Subscriptions by Mail Payable in Advance.

Entered at the Postoffice, Washington, D. C., as second-class mail matter.

TELEPHONE NATIONAL 4200.

Saturday, July 21, 1934.

While Under The Influence.

A sharp increase in automobile accidents in Washington during recent months gives special significance to Corporation Counsel Prettyman's campaign against driving while under the influence of liquor. Mr. Prettyman and his staff share with the police a heavy responsibility for protection of the public against this unnecessary menace. The Corporation Counsel is to be congratulated on refusing to countenance what would have been an easy evasion of his duty.

Driving while drunk is not the only offense at which this campaign is aimed. Experts have found that accidents frequently occur when drivers have imbibed just enough alcohol to impair their judgment of distance and speed. Of such driving there is far too much, by people who would doubtless resent police intervention. Mr. Prettyman recognizes that he is entering a difficult border-line territory. But he is perfectly right in saying that neither influence nor power must count, since "the offense is the same, the danger is the same and our duty is the same."

It does not appear that any change in the present law will be necessary in making this campaign effective. Drunken drivers may be fined up to $500 or imprisoned for six months, or both, for their first offense. The real problem is rigid enforcement of the law. For reckless driving under the influence of liquor stiff jail sentences would be salutary. A few sentences of this kind, imposed without favor, would give timely emphasis to Mr. Prettyman's warning.

Man Against Mountain.

Accounts of the latest assault upon Mount Everest arouse a tingle of pride in human fortitude. The world's highest mountain has become a symbol of the unattainable. No man has ever set foot upon its apex, and only once has a daring aviator flown over it. But the race breeds those who never recognize defeat. With determination which often seems to be more than human, they beat against the impregnable fortresses of Nature, both literally and figuratively, until they can beat no more.

Many lives have been lost since 1922 in well-organized attempts to conquer Mount Everest. Seven men were swept over an ice cliff by an avalanche. In 1924 Mallory and Irvine were left to an unknown fate in the icy wastes and subzero weather of this mountain's stratosphere. Others have died of exposure and overexertion in the thin atmosphere 27,000 feet above the sea. Somervell and Norton attained a height of 28,200 feet (the peak is calculated to be 29,140 feet high) after the most elaborate preparations, only to be driven back by intense cold and impossible climbing conditions.

All the preceding failures and tragedies were known to Maurice Wilson, former captain in the British Army. Yet he was lured by an inexplicable urge to conquer the unconquerable. Forbidden by the authorities to attempt such a dangerous venture alone, he left Darjeeling in disguise. With only three porters and a single pack pony, he overcame the initial slopes and then established a camp at an altitude of 21,000 feet.

From this point Wilson set out alone, with 8,200 feet of treacherous glacier to climb, taking only three loaves of bread, two tins of porridge and a camera. The porters watched him climb 2,000 feet and then disappear into the fastness of glacial crags from which he will never return. After waiting a month they returned to Darjeeling to tell their story.

Of course, it may be said that Wilson needlessly sacrificed his life to the ferocity of Nature. But there is something more than that in his feat. The drama of the tiny individual struggling single-handed against the stupendous mountain comes to us like a Homeric epic. No fear of death can halt the inexorable human struggle toward the heights, even though they may be unattainable. And if man loses the courage and the mysterious affinity with the unknown which goaded Wilson on, his pauperized life will scarcely be worth preserving.

German Morale Today.

Rumors that a Nazi court-martial is trying 2,000 prisoners for revolt, and tales of wholesale murder and imprisonment, are being whispered about Germany. They are very likely false, or at least exaggerated. But the point is that official denials, accompanied by denunciations of scandal-mongering will not satisfy a people who have seen ample confirmation of terrorism under the Hitler regime. Whether true or false, the present flood of rumors is an important clew to the state of the German mind. It shows that fear and distrust have taken the place of the esteem and confidence which millions of Germans formerly professed for the Nazi leader.

When normal channels of communication are closed and free speech and free press non-existent, the tale bearer is the only source of real information. Facts are inevitably distorted, and lies gain currency under such conditions. But the stories, however exaggerated, betray the inmost convictions and anxieties of the average citizen. Imprisonment of the tale bearers will not restore the morale of a nation which has been driven back to the psychology of the dark ages by its present leadership.

New Subsidy Policy.

President Roosevelt's recent Executive order, calling for a broad investigation of ocean and foreign air-mail contracts, is an important step toward the promised revision of the Federal subsidy system. Contracts for transportation of mail have been under scrutiny for months. Extensive waste, to put it mildly, has been discovered. The need for modification of the subsidy plan inaugurated in the heyday of prosperity is generally conceded.

The basic problem is, of course, the enactment of new legislation that will permit outright subsidies, where they are necessary to maintenance of an adequate merchant marine and reasonable air transport service. Secretary Roper has indicated that a new study will be made to determine what trade routes are essential, and what subsidies are necessary to enable American lines to meet the competition of foreign interests in ship building and operation. Presumably when this information is available Congress will be asked to grant outright subsidies to essential shipping lines, under strict governmental supervision, instead of maintaining the merchant marine through excessive payments for transportation of mail.

In the meantime it appears desirable to study the existing contracts with the view of equitable revision. If these ten-year agreements were permitted to run their normal course, reform in this field would be unduly postponed. Failure of some companies to fulfill the terms of their contracts, as well as the drastic changes that have come about in our international commerce since the merchant marine act was passed in 1928, seems fully to justify the negotiation of new terms.

Moreover, ample provision has apparently been made to protect the rights of the carriers. The law under which the President acted instructs him to allow "just compensation" to shipping and air-mail companies for any damages resulting from cancellation of their contracts. If the carriers are not satisfied with such a settlement, they may sue the Government. This procedure stands out in emphatic contrast to the policy adopted in dealing with air-mail contractors.

It is intimated that Postmaster General Farley, now in San Francisco, will hint rather broadly to shipping interests there that acceptance of Government largesse in the form of subsidies might well be balanced by a labor policy more in accord with Section 7-A of the recovery act. It would be highly unfortunate if the Administration should confuse the very distinct issues of subsidy and labor policy. But it would be even more unfortunate if certain hard-boiled ship owners should retain the impression that they are entitled to take what they want from the Treasury, but have no social obligations whatsoever in return.

Australia Vs. U. S. A.

With the opening of the Davis Cup interzone finals at Wimbledon today, Australia for the first time in a decade reappears as a serious contender for the most famous of all international athletic trophies. Largely due to the presence of Jack Crawford, deemed at the moment the world's greatest tennis player, the Australians are given a slight betting edge over the American team. But, whoever the winners, a big hurdle will remain ahead in the elimination race for the cup. The British team, as champion last year, has still to be played in the challenge round.

This is the twenty-ninth year of contest for the Davis Cup and while nearly two-score nations now compete annually, four countries have divided the championship throughout. The United States has won ten times; France, Australia and Great Britain six times each. The tendency for tennis supremacy to concentrate is further shown by the fact that the losers in the challenge round have also been divided between these same four countries, except in 1904, when Belgium lost to Great Britain, and in 1921, when Japan lost to the United States.

The last time Australia appeared as challenger was in 1924, when the antipodeans were defeated by our team, five matches to none. For that reason the men from down-under will be the more anxious to even old scores this week. The United States, which last won the cup in 1926, is equally anxious to stage a come-back. So whichever wins it will be a heroic contest, with a complete assurance of clean sportsmanship on both sides.

That attribute has always characterized the contests which owe their fame to Dwight F. Davis, who has the satisfaction of knowing that he has done more than any other man to forward international good feeling through the medium of the most beautiful as well as the most cosmopolitan of games.

Linking The Parks.

Completion of the link between Rock Creek and Potomac Parks has long been one of the fondest dreams of the planners of Washington. For many years the work of joining these two famous parks has been under way. But lack of funds has maintained a barrier between them. The current allocation of $165,000 to complete a section of parkway between the M and P street bridges will remove this obstacle and give Washington one of the most unique public pleasure grounds in the world.

With this link completed, it will be possible to travel from Hains Point to beyond the Maryland line without crossing a street. Residents in all sections of the city will be within relatively close range of this great natural garden. In addition to the normal scattered retreats from the heat, noise and commercial atmosphere, Washington will have a majestic continuous sweep of parkland bisecting the entire city.

Rock Creek and Potomac Parks are of very different character, which makes their connection the more attractive. The former is a natural canyon, wild and rugged in places. Conversely, Potomac Park is largely the handiwork of man. The motorist, horseback rider or hiker who journeys from one to the other will pass from cool ravines and almost primitive wilderness to a landscaped vista of unusual dignity and beauty beside the placid Potomac.

And many of those who relax in the varied environment thus made freely available will spare a thought of gratitude to that which has made it possible—the patience, the skill and the foresight of our city planners.

The Realistic Approach.

The Economic Committee of the League of Nations has just adjourned one of its regular quarterly meetings in Geneva, without attempting to approve any general program designed to cure the economic ills of the world. The experts present admitted that no substantial progress has been made during the past year toward reconciliation of the divergent views on commercial, monetary and related problems which were expressed at the time of the London Conference. Consequently, they have limited their recommendations to a few specific proposals on such subjects as the tourist traffic and technological unemployment.

This restraint is an encouraging indication that a solution of the international problems which have engaged the attention of innumerable committees is being approached in realistic fashion. For a time world conferences and special committees were constantly being summoned to draft working plans for saving civilization from its follies. Some of them did excellent work by creating a better understanding of the causes of economic dislocation and the character of the remedies required. These educative and informative gatherings, however, have served their purpose and a new technique is required in order to develop plans for international cooperation that are politically feasible as well as economically advantageous.

The Economic Committee of the League, for instance, is a continuous body, the members of which hold office for three years and meet at regular intervals. They are under no compulsion to outline a definite program of action to be read to a waiting world, unless there appears to be a reasonable chance for securing effective governmental support for their recommendations.

The usefulness of a conference of this sort is not revealed by official reports and resolutions. It comes from an interchange of views by men who are spokesmen and interpreters for their several countries. In the long run, such an organization is a more effective agency for removing obstructions to commercial and financial intercourse between nations than those overadvertised gatherings which meet in a glare of publicity to outline comprehensive panaceas for immediate execution.

A Lesson From Montana.

Senator John E. Erickson's defeat in the Montana primaries for the Democratic Senatorial nomination recalls the circumstances of his appointment to the Senate. On the death of the late Senator Thomas J. Walsh, Mr. Erickson was serving his third term as Governor of Montana. He resigned from that position and the lieutenant governor who succeeded him immediately appointed Mr. Erickson as Senator Walsh's successor. Accusations of conspiracy to trade these high offices were promptly made.

It would be difficult to determine what part the circumstances surrounding his appointment played in Senator Erickson's defeat. Yet it is notable that his three Democratic colleagues were renominated, while he trailed behind two other candidates for his position. The popularity which carried him to the Governor's chair in 1924, 1928 and 1932 has suddenly collapsed.

The American people have a profound distaste for job trading or any other practice which tends to place the interests of the individual above that of the public. If Senator Erickson owes his defeat to the shifts which brought him to Washington, it may serve as a salutary warning against such practices.

Military Suggestion.

During the war many of us were slightly skeptical about those heroic figures who used to round up and capture whole companies of Germans single-handed. For one thing there always seemed to be so many German soldiers left who hadn't been rounded up; and for another those whom we personally encountered were usually singularly unreceptive to the idea of surrender.

But we are skeptical no longer. When one gunman can descend by rowboat on Governors Island and release a military prisoner from the middle of the Sixteenth United States Infantry, as now reported, nothing in the line of military exploits will henceforth seem incredible.

Nevertheless the incident has disturbing implications from the viewpoint of preparedness. It seems to indicate that more economical ways to achieve that end exist. For instance, if the War Department could persuade Dillinger to patrol Governors Island, both New York and a large part of the hinterland might be rendered more secure at a single low-cost stroke.

Mile Posts

A Parade of the Past From the Files of The Post.

TWENTY YEARS AGO TODAY.

DISPATCHES FROM Vienna and other European capitals indicated growing tension in the relations between Austria and Serbia. Rumors of a possible war caused a semi-panic in the Berlin and Vienna bourses.

TEN YEARS AGO TODAY.

THE FATE of the Dawes plan to solve the problem of German reparations was said to rest upon the attitude of world financiers toward the report of the committee on defaults and sanctions.

Why Not?

Letters to the Editor

The Post welcomes letters from its readers. All communications must be signed with the writer's name and address. Upon publication initials or pen names will be used if requested. Letters are subject to condensation and in no case should they exceed 250 words.

By What Right?

To the Editor of The Post—Sir: What is our country coming to? If one man does something that will injure his neighbor, he is liable to arrest and fine, but a body of men are now allowed to combine to the injury of whole cities, if not the entire country.

Supposing 100 men lived at peace on a small island, and two of the number combined to do something to better themselves at the expense or distress of all the rest. Would the two schemers be allowed to carry out their wishes? Common sense says, no!

When the lamented Coolidge was Governor of Massachusetts he would not allow the firemen and policemen to strike, saying such a strike would menace the balance of the people.

Why is such a menace as a general strike allowed? Is it due to a lack of "guts" in Congress? Are they afraid to pass a law forbidding a general strike, at least, for fear such a stand would affect their chances of reelection? It certainly looks that way.

What right has a striking committee to forbid street cars to run, forbid restaurants to open, refuse to allow milk and provision trucks to enter a city?

Many readers of The Post would like to have the editor's opinion on the subject. VERITAS.

Washington, July 20.

Advice to Vacationists.

To the Editor of The Post—Sir: With the vacation season in full force, the Washington Animal Rescue League appeals to Washingtonians to make provision for their pets before going out of town.

Many vacationists each year desert hundreds of cats, dogs and other domestic pets, either through carelessness, thoughtlessness or haste of departure.

If you are going away, do not desert your pet.

The Washington Animal Rescue League, at 71 O street northwest, telephone North 5730, is both willing and anxious to take this problem over for you.

Give the league a few days' notice before closing your home. Experience has shown that some persons going away for even a short holiday make up their minds on the last day that they no longer desire their animals. These last-minute calls are difficult to answer on time. Consequently, many pets are deserted, and possibly not discovered. MRS. TRUMAN PALMER.

The General's Technique.

To the Editor of The Post—Sir: While my own opinions of the NRA, of Gen. Johnson, and of the good or harm both have accomplished, would have very little influence, your great newspaper, if it agrees at all with my views, could wield a mighty influence for betterment at least, if it would comment on the following official statement by the general as it deserves:

"There can be no doubt of the authorship of the Darrow board's reply to NRA's answer to its second ebullition. For the first time Clarence is speaking for himself and not through an amanuensis who committed him to Communism without his knowledge. If Clarence had not been more careful Thompson might have committed him to 'isms' which I hesitate to name.

"But here we have dear old Clarence Darrow at his sweetest—at last! The man who asked Mr. Bryan if the fish all drowned in Noah's flood and how the snake navigated before he was cursed to crawl in the dust on his belly is at last speaking for himself. Here, finally, is a flash of heat-lightning in the sunset sky—scintillatingly brilliant but illuminating nothing. . . .

"It's a great gift. Even in the twilight of his powers, I don't know a man with whom I would rather spend an idle hour talking about the Trinil Man or the Piltdown Man or even the Little Man. But, as a finder of fact, he is what is left of the greatest criminal lawyer of our time.

"Dear Clarence, requiescat in pace."

Any man must be on the defensive to indulge publicly in such immoderate language and to risk affronting the President by such violent criticism of one of his appointees.

A very moderate New York political writer recently said: "It has been apparent for some time that NRA has been losing ground. . . . It has defeated its broad program by its trivialities."

If the general's statement were broadcast to the world and a straw vote taken as to whether it proved the administrator a man of small and petty character, would it not be almost unanimously affirmative?

E. H. LEWIS.

Rosslyn, Va.

Put 'Em to Work.

To the Editor of The Post—Sir: It seems to me that instead of creating comparatively unnecessary jobs for the unemployed in the city, it would be more sensible to employ them in doing more efficiently those jobs which are a part of our normal city life. For instance, garbage used to be collected daily—but now, no matter how high the temperature, it is collected only three times a week.

The streets of our beautiful city are a disgrace to the Nation, littered with paper and trash. Occasionally the gutters are flushed to carry the refuse under parked cars away, but when the flow of water stops, the heaps of refuse which have not reached the sewers, remain to breed flies and germs. Let's have more garbage men and street cleaners. Instead of donating thousands of dollars to the unemployed in relief, why not put them to work to keep our city clean?

Another foolish economy is the reduction of mail deliveries. Why should we be limited to often one delivery daily, because Mr. Farley wants to show a reduction in running expenses of the Postoffice Department? Do you know that mail sent from New England to Washington is delivered sooner than local mail in this town? Yet substitute mail carriers are on relief rolls and are desperately in need of work. We are paying enough taxes, goodness knows, to have all these things properly done, and I think efficient and adequate service is our due.

As a parting shot, let me suggest the appointment of an efficient woman executive to look after the city "housekeeping" department. What does a mere man know about it? No good housekeeper would ever permit trash and ash collectors to follow the street cleaners, for instance. Can you imagine! It happens all the time.

ALICE CHADWICK.

Washington, July 18.

Nor Last, Nor Least.

To the Editor of The Post—Sir: The writer wishes to thank The Post for the opportunity which the Wanderbird excursions have offered him of getting acquainted with more of the natural attractions of Washington suburbs than several years of unaided wanderings had previously given him. He also desires to express appreciation of the general good fellowship of the participants and of the leaders and naturalists whose willingness to impart information, no matter how often requested, is not the least of the attractions of these excursions.

H. B. H.

Washington, July 16.

We Are All Gratified.

To the Editor of The Post—Sir: Monday evening, July 16, Mrs. Jessie Eliot Perez, publicity chairman of this society, brought to the attention of our board of governors the valuable assistance afforded by Mr. Morgan Baker, Federal Diary editor, in our effort to acquaint the Washington public with the existence of our society, and its object "to promote friendly relations among its members, and to serve the interests of the Nation and the State of California."

The board gave consideration to Mrs. Perez's report, and resolved: That a vote of thanks and appreciation be extended to Mr. Baker through the publisher of The Post, as an official act of this society.

Mention should also be made of the never-failing cooperation and assistance of Miss Lora Kelly, fraternal editor. It is the information of the board that Mrs. Perez has previously acknowledged to you by personal letter appreciation of Miss Kelly's service, which acknowledgment we are pleased to indorse.

We believe that Mr. Baker will be gratified to learn that a copy of his write-up, "California in the State Parade," published in the April 10 issue of The Post, was mailed to 37 of the leading newspapers in our State, accompanied by a letter of explanation.

Please accept the thanks and good will of our entire organization for the assistance received from The Post. WILLIAM H. STANDLEY, President California State Society.

Washington, July 18.

From Trail to Highway.

Lord Byron in his "Don Juan" reckoned Daniel Boone, backwoodsman of Kentucky, "the happiest amongst mortals anywhere." He put Boone's name—though he misspelled it—among the great names "which in our faces stare" from history's page and from the inscriptions on monuments. Boone lived a little short of the years granted him by Byron (who had him "hunting up to ninety") and

left behind a name
For which men vainly decimate the throng,
Not only famous, but of that good fame
Without which glory's but a tavern song.

Boone was born 200 years ago, and though his birthday is some months away—in the autumn when the region of his birth is at its best—preparations are being made for its celebration, especially in North Carolina, Kentucky, Virginia, Tennessee and Missouri, where he spent his life from early boyhood. But he does not belong to those States alone. Backwoodsman though he was and close to the borders of illiteracy, he has been admitted to America's Hall of Fame and has become, as rated in the Dictionary of American Biography, "one of the most respected and beloved of American heroes."

He has, to be sure, been granted some distinctions which do not belong to him. He was not the discoverer of Kentucky. He was not its first explorer, its first settler or its chief military protector, but he has ample titles to the fame which is his as the "one overshadowing figure of the frontier." One special service was his introduction in the Virginia House of Burgesses (where he sat as a representative of the counties of Kentucky) of the first bill enacted in America for the conservation of forests and game. He pushed on westward when civilization built up to his "darling trees."

The trail of his westering has now become a highway bearing his name, bringing the stretches of mountain, valley and forest, "where the young unawakened world is ever new," within reach of millions who live in the "caged cities," as Lord Byron calls us who inhabit the great towns. This new highway brings near to many something that is still left of the freeborn forest that keeps men free—something of what the trail gave to Boone.

—*New York Times.*

The Post Impressionist

The Dog's Long Day.

Postoffice, Saturday.

WHEN Winks, the President's Llewellyn setter, was buried here last week, Washingtonians remembered that they had a dogs' cemetery—at Silver Spring, Md. Anyhow, many of us had forgotten it. Some of us didn't know that there has been a dog cemetery in Paris these 30 years. Probably very few of us are aware that Paris also has a dog restaurant.

* * *

Small blame attaches to that last-mentioned ignorance. The establishment in question, which boasts of being a "first and only," has somehow missed mention in most of the press. It was probably opened when the foreign-news columns, disturbed by a Hitler threat, were making ready to

"Let slip the dogs of war."

Nevertheless, the restaurant exists. What's more, it exists in the most fashionable part of the most fashionable Avenue des Champs Elysees. And, at latest reports, it was thriving.

* * *

The menu changes daily, but here is an example:

DOG SOUP
(Consomme containing bread and potatoes.)

CANIPHOS
(Biscuit of dry vegetables and meat.)

MEAT PUDDING
Carrots Spinach
Noodles Rice

Even those coddled canines don't escape spinach!

What's more, vegetarian Parisiennes—and such there are—insist that their dogs be vegetarians, too: for them a special menu is always ready.

* * *

So every dog has his day. The Romans, thinking that the dog star, Sirius—rising betimes with the sun from July 3 to August 4—increased the heat and made the Dog Days; but these gay dogs of Paris have dog days the year round, and even the old among them have been taught new tricks. They do not lead a dog's life.

* * *

We wonder: Wouldn't they be happier if they did?

* * *

Ever since Erigone was led to the grave of her father, Icarios, by the howling of his Maera—of course, you haven't forgotten your Ovid!—mankind in the aggregate seems to have preferred dogs to cats. And it is arguable that, for just this reason, the cats lead a far more agreeable existence.

Richard Jarvis bids us:

"Look at the average dog in the average city apartment and tell me whether the poor beast is really enjoying himself. The more pampered he is, the less he likes it—short of cruelty, of course.

"Jefferson said something or other about the fewer the laws, the better the governed. I say the nearer you come to letting a dog be a dog, the more contented he'll be."

* * *

We've been hunting up literary dogs—not so much dogs in literature as dogs in the homes of the makers of literature:

Charles Lamb's Dash must have had rather a good time of it; nobody can imagine Elia being unkind to an animal, nor yet worrying him by overkindness. Sir Walter Scott's deerhound, Maida, probably had excellent reasons for the devotion she showed him—it appears to have been equal to that of his black greyhound, Hamlet, of that of his two Dandy Dinmont terriers.

But if you were dog, would you have liked to be the Bounce of ill-tempered Alexander Pope, the Gallo of erratic Landor, or even that Boatswain whom Byron buried in the garden of Newstead Abbey? Mrs. Browning wrote a pretty poem about her little Flush—it is almost certain that he would have much more appreciated one good fight.

* * *

Of course, dogs are loyal. "A dog," says Brewer, to whom we fear that we owe a good deal of the present column, "is placed at the feet of women in monuments to symbolize affection and fidelity." Whereas cats—— Well, if the cat lovers (an ardent minority) will forgive us for mentioning it, loyalty is scarcely a distinguishing feline characteristic.

Not for nothing was the Latin Goddess of Liberty always represented with a cat at her feet! The cat loves the comfort far better than it loves those who provide the comfort; but dogs, like the famous Boy of Prince Rupert of the Rhine, follow their masters to the Battles of Marston Moor—to meet death there.

* * *

Had Ulysses' dog Argos been a cat, would he have waited for and recognized the King of Ithaca upon his return from the Trojan War—and then died of joy? Not Argos! He would have forsaken Penelope for one of those lovers she wouldn't listen to—and he would have set up housekeeping in some rival palace.

* * *

Loyal, yes. But not stupid. If dogs were stupid, where would be the merit of their loyalty? Did Richard II's greyhound Mathe indeed desert that monarch and attach itself to Bolingbroke? Then Richard, as like as not, loved it so much that he made it eat at the royal table. In the Italian proverb, the dog of the Vicar Arlotto—who is "Neville's dog" in the English proverb—runs away whenever he is called: the Vicar and Neville must have wanted the poor beast to sleep on a cushion.

We
Had rather be a dog and bay the moon
Than such a Roman—
Or Englishman, either!

Along the Potomac

With

Carlisle Bargeron

Farewell and Adieu.

MR. BARGERON is on his way to Europe, where, after two weeks or so, his column will be resumed under the title of "Barging Through Europe."

BARGERON

The only trouble about Mrs. Roosevelt's influence on me, I am afraid, is that when I get restless I know no limit. I go on a restlessness orgy. And from that—I know myself—there develops an aggressiveness, such an aggressiveness that lands some men in the hoosegow and others on thrones. It is the latter which I find myself having in mind.

The plain truth is that the New Deal came upon me too fast. I didn't realize its implication or its all-embracingness. I had not dug deep into Mr. Roosevelt's campaign speeches for the promises his biographer, Mr. Ernest Lindley, now says they contained. To me they were just campaign speeches. I was wrong.

I say I was wrong because I was in good with the New Deal. There is no reason, of which I can think, why I could not have gotten in on it. I frankly believe that had I been on my toes or known that it was really the Revolution that was here, Jim Farley would have given me a brain-trusting job somewhere.

• • • •

However, I am not the one to cry over spilt milk. The revolution was organized without my support. As revolutionist after revolutionist got a job, there I was left at the post, without a single planning job to do.

Yet it stands to reason that when it comes to planning I have my planning ambitions. I had never thought there would come the opportunity for most anyone to just step in and begin planning for a nation, though, and for that reason I always held my ambitions in check.

But I am not one to sit around and pine away over not having realized the opportunities for planning which the New Deal afforded. My negligence or lack of foresight there, is, to me, a finished chapter. What I am headed away to do is to find a country that I can run, where I can plan to my heart's content.

• • • •

In the kaleidoscopic picture of Europe today there must be an opportunity for an up and coming planner. They haven't advertised for any planners over there, I know, but after all that is hardly the way a country goes about getting planners.

As one ambitious to plan, in fact, I hope I shall never see the day when the business of bringing planner and country together is put upon the same sordid basis as that of an employer and a stenographer. The planning profession must be kept on a higher and more exclusive plane. One can appreciate how it would drop were there to appear in the want ad columns a notice reading: "Wanted—A planner. Must be attractive and not given to drink."

The contact between planners and employing countries must be made in a more dignified way than this. The planner should meet the employing country at the club or in some sort of way like that.

• • • •

So what I shall do is just go over there and look the situation over. I shall drop into this country and that country and mosey around. I shall prick up my ears at the hotels, the cafes and on the boulevards and listen intently for any expression of dissatisfaction that I may hear. And if the word should be dropped from any lips to lead me to believe that there is the need or the desire for a planner I shall step up and say: "Here he is."

First I intend to drop into Russia. Of course, I expect no planning openings there. But I shall talk with my fellow planners and ask them what the situation is as regards planners.

I am just a planner looking for a job.

W. Va. University Registers 370

230 Are Candidates for Masters' Degrees.

Morgantown, W. Va., July 20 (Spl.).—Registration at the summer session of West Virginia University shows a total of 370 graduate students, of whom 132 are enrolled as special students, 230 as candidates for masters' degrees and 8 as candidates for the degree of doctor of philosophy.

Of the total, 211 are men and 159 women. The College of Education, with 132 graduate students, heads the list in the classification by departments, while the next highest number is found in the field of English.

Practically all the students are residents of West Virginia, although some are from Pennsylvania, Maryland, Missouri and Ohio. One is from Peiping, China. Judging from the applications for degrees, 30 students expect to obtain them this summer, compared with 45 last summer.

Leesburg Postmaster Recommended by Smith

Leesburg, Va., July 20 (Spl.).—Representative Howard W. Smith has recommended the appointment of W. C. Whitmore, Leesburg business man, for the postmastership, according to information received here.

This recommendation has been forwarded to the Postoffice Department and will be acted upon immediately. F. D. Paul, Republican postmaster, recently sent in his resignation to take effect at once.

Court for Industry Held Strike Solution

Kansas Law Ruling Public Welfare Is Paramount to Capital; Labor Differences Grew Out of 1919-20 Coal Mine Walkout.

By Hilding Siversen
(Special Correspondence of The Post.)

Topeka, Kans., July 20.—The general strike on the Pacific Coast has called up vivid memories to the people of the Midlands, for there was a time 14 years ago when precisely the same fundamental issue was discussed in Kansas that has recently been agitating California and the Nation.

That fundamental issue concerns the right of organized labor to throttle one or all of the essential industries, such as the production and distribution of food, fuel and medical supplies.

Kansas had a coal strike on its hands in the winter of 1919-20. Alex Howat, one of the most radical of the coal miners' union officials, was virtually in command of the coal fields of southeastern Kansas, and his influence had spread to neighboring States. In fact, he had become a National figure in the sphere of organized labor.

People Were Suffering.

People actually were suffering from the need of fuel. Some Kansas towns were without coal in the dead of winter. Even hospitals were deprived of coal and the situation was rapidly becoming desperate, when Henry J. Allen, then Governor, called out the National Guard and proceeded to mine coal in the name of a sovereign State, on the ground that the need of the people was far more important than the demands of the miners for certain concessions.

There was considerable bitterness and the situation was dramatized vividly. The whole State and soon the entire Nation was talking about the Kansas experiment, which proved successful. Coal was mined and shipped out to needy communities. There was no violence. The miners' union finally bowed to the inevitable, which was the adjustment of labor disputes by some other means than depriving an entire people of one of its chief necessities.

At the same time Gov. Allen realized that the State could not deprive organized labor of the prerogatives or fruits of the strike without providing some adequate substitute, for he had no more sympathy for greedy employers than for radical and destructively ambitious labor leaders.

Industrial Court Created.

Out of the murk and dust of the coal strike there emerged the philosophy of the Kansas Industrial Court. Gov. Allen called a special session of the Kansas Legislature and there was threshed out a set of principles now being discussed widely everywhere in the Nation. The debate in the Kansas State House was comprehensive, dramatic and thorough. Men like Frank P. Walsh, William Allen White, Judge Huggins and F. Dumont Smith, not members of the Legislature, took sides, and the result was a most enlightening forum.

The crux of the debate was whether any organized group of citizens, whether of capital or labor, has the right to exercise economic pressure in such a way as to deprive the public of necessities. The principle of the "general strike" was discussed. It was pointed out that if any organized group is given or achieves the right to control the production and flow of necessities, it is equivalent to a most unbearable tyranny, as Gen. Hugh Johnson effectively pointed out in his Bekeley speech.

The production of necessities, it was argued, is impressed with the public interest. Therefore it is only logical that the public, through its own organized forces, shall reserve the right to safeguard the sources of its supplies of essential products and transportation, regardless of any special interest, through the exercise of police powers of government, which are chiefly invoked in times of emergency. Among the stanch supporters of this theory, in and out of court, was the late Chester I. Long, former Senator from Kansas, and former president of the American Bar Association, who died recently in Washington.

Now Part of General Law.

This philosophy had really been built into the general fabric of the law ever since the earliest days of Anglo-Saxon jurisprudence, but not until 1920 was it emphatically or definitely crystallized into specific statutory enactment related to employers and employes.

In restricting the right to strike, this new law contained countervailing provisions which provided organized labor an actual court of law—the Industrial Court—to which it could bring its grievances and have them adjudicated in accordance with equity and evidence. It was intended to be just as fair to organized labor as to the public and the employer. Alex Howat and his lieutenants, however, did not want any of it, for they were firmly committed to the syndicalist technique of the general strike and ruthless economic pressure, brought to bear on friend and foe alike.

"The safety of the public is the supreme law," said Gov. Allen, quoting an old Roman axiom. He backed up his contention with voluminous testimony and precedent. Naturally the public was on his side. The law was enacted and the Industrial Court began functioning.

Labor Took Alarm.

Unfortunately, the antistrike provision was dramatized more extensively than the other vital feature, however, and organized labor everywhere took alarm. Bitter attacks were made upon the court as a whole. Some of the employers fought it, and finally one of them had part of it declared unconstitutional. Ironically, the part that was declared unconstitutional was one of the parts that favored organized labor.

Since that day, however, organized labor has quietly resorted to the provisions of the statute, battered as it has been. Working conditions have been definitely improved in Kansas by virtue of decisions of the Industrial Court.

Some of the students of the Kansas Industrial Court law, by the way, see a parallel in some of the provisions of the Wagner bill.

The point of departure of the philosophy of the Kansas law from previous concepts along similar lines is that it frowns upon the process of arbitration—compulsory or voluntary—on the ground that arbitration is too highly flavored with private and selfish interest and does not sufficiently consider the rights of the public. Judicial settlement is preferred because the court is assumed to be a creature of the State—the public—working constantly with the idea of public welfare uppermost in mind. The contention is that an industrial court is just as much to be trusted with labor disputes as the ordinary civil court may be trusted with disputes over contracts or any other civil relation.

Deprived of Strike Right.

Organized labor was alarmed, however, because in essential industries it took away from them their time-honored weapon, the strike, which, under primitive conditions, "the tooth-and-claw era," was their only method of protecting workers from the greed of exploiting employers.

The people of the Middle West meet such problems as this with rather exceptional clarity of mind and attitude, since they are considerably removed from the points of view of the wealthy employers and of the radical labor organizations. The Mississippi Valley was developed by a people strongly imbued with the American tradition of fair play and the right to life, liberty and the pursuit of happiness. Any kind of despotic restraint, whether of labor or capital, is intensely irksome. "A plague on both your houses" is the exasperated ultimatum when the private dispute between organized labor and capital becomes a factor to threaten the very lives and welfare of the public.

It is to be expected that this principle will loom greater and greater throughout the Nation, if the present tendency toward numerous strikes increases. San Francisco dramatized the issue again, as it has been dramatized before. People who are compartively independent of both sides of the private industrial disputes will reassert their rights. They will say, "Here! Wait a minute! Where do I come in?" And then both the disputants will have to step aside, all in the name of better government and the right to live, and labor, and eat, and keep comfortable, in a normal, civilized way.

Dispensary to Use Hotel Wing.

Danville, Va., July 20 (Spl.).—Danville's dispensary is expected to be opened in a wing of the Stonewall Hotel, where once a cafeteria was operated, it was learned today.

Another Letter From a Dad to His Red-Headed Daughter

By Robert Quillen

My dear Louise:

In story books and in the movies you often find beautiful heroines who are made to seem entirely hollow from the ears up. In any emergency they are wholly useless.

I don't know how they affect you, but when the hero is doing battle with the villain and is sorely in need of a little help, I feel little admiration for the heroine who stands in a terrified trance instead of picking up a vase and clouting the villain on the ear. If there is no vase within reach, she could at least bite him.

Why do the hero and villain battle for such a creature? They could visit some institution and find any number of idiots just as good.

Seriously, my dear, there are few creatures less admirable than the deliberately helpless.

Animals and birds of high and low degree, however inferior, to man, at least surpass him in developing the degree of efficiency required to solve the problems of their existence.

The monkey that can pile one box on another to reach a banana seems more efficient and more worthy of praise than a modern young woman who can't solve the problem of getting her trunk moved from a baggage room to her home.

It used to be the proper thing for a lady to be helpless, but helplessness went out of fashion with hoop skirts and the vapors.

If a modern girl can't keep check stubs in order, or buy a railway ticket for a summer vacation, or order some article of merchandise by telegraph, or have a carburetor adjusted, or do something for a person who has fainted or drowned or broken a leg, she is just plain dumb.

Assuming the possession of ordinary common sense, efficiency is largely a matter of self-confidence and practice. And the more you practice, the more confidence you will have.

Make it a practice to tackle every little problem you meet without asking for help. What if you do make mistakes? That is the quickest way to learn. Even great scientists make progress that way.

There is nobody more admirable than a self-reliant girl who can do anything that is necessary. And that kind of girl gets the most fun out of life. Love, DAD.

(Copyright, 1934.)

No End of Books

By

Theodore Hall

Jungle Slaves.

Leading up to this title in a roundabout way much in favor among columnists, essayists, and gentlemen about to ask for a loan, do you remember how Thomas Huxley (grandfather of Aldous and Julian) set out to prove that there was always a great deal of red clover in the country districts abounding in old maids?

THEO. HALL.

That would seem one of the most far-fetched ideas on earth. Yet Huxley went about in this way—red clover needs bumblebees to fertilize it by carrying pollen from one blossom to another, but mice kill bumblebees. Mice, in turn, are killed by cats, and of course every old maid keeps a cat. So the presence of old maids allows clover to flourish.

Only less neat as a linked chain of events in nature is the scene with which Mrs. Phoebe Haggard opens her novel, "Red Macaw" (Scribner, $2), a tale of slaves and masters in the Brazilian jungle from 1800 to 1900.

In the jungle, it seems, grow the great sapucaia trees, with huge nut pods. Also on the scene are macaws in the tree tops, pumas on the ground, Indians lurking behind the trees, and white men with guns playing possum nearby. The action is, as follows—a macaw gets its head stuck in a pod and struggles wildly until it and the pod fall to the ground together; the puma springs on the macaw; the Indian spears the puma; and the white man steps out and shoots the Indian in the back.

• • • •

The two Fernandez brothers, who had bought virgin land from the Emperor of Brazil, stepped out like that in 1800 and found one macaw still living, with a broken wing. Tamed, taught an astounding vocabulary, Arara, the red macaw lived on among the 400 slaves brought from Africa to settle the wilderness, became the especial friend of the comely young slave-girl Philomena.

Joao Fernandez, after keeping Philomena tied night and day to a post because she resisted his advances, was struck by lightning. Brother Jose killed his young wife in a fit of jealousy, grew into an unbelievably cruel and sadistic old man. When whipping his slaves seemed too mild and he had attached a mechanical flogging device to his mill-wheel, he was its first victim. The slaves stole his body, cut it into little bits and buried these among the coffee-bushes. No one would blame their last revenge.

Older and older grew Philomena and Arara together, talking and clucking to each other. In 1888, when the slaves were freed, Philomena wandered from the plantation. Later she returned an old crone with a century on her back. Arara still dragged its broken wing, still clucked joyously, but where was Genuino, who had been her lover years and years ago? Philomena tottered into the forest, calling his name. Once again Arara climbed a sapucaia tree, got stuck in a nutpod. When bird and nut crashed down together, old Philomena too was dead.

• • • •

Mrs. Haggard, who has lived in Brazil 15 years and speaks 16 languages, fills her first novel with a superabundance of nature lore and local color. When she treats of the pleasanter side of her scenes, she verges on soft romantics (though the harsher aspects are told with more impressive calmness). Further, her plot is far too given to the over-easy dramatics of moral retribution.

But all this can be discounted. For the story of these slaves—crushed by endless brutality but still brave, kind, and loyal—stands as a sincere and highly moving narrative of human endurance. Mrs. Haggard makes us live in those iron shackles, beneath those bloody whips.

• • • •

We keep ourselves lonely by setting up our own barriers—such is the moral of Guy Pocock's mild but pleasing novel, "Design for a Staircase" (Dutton, $2.50). Eight families lived about one staircase in a London block of flats (a neat diagram shows you just where), most properly oblivious of each other's prescence until a fire in the place gets them suddenly, if informally, introduced. With the ice broken, friendship and romance leap up at once.

This tale of very nice, ordinary people getting into a deal of complications should be a welcome sedative on hot days.

• • • •

For the neatest fictional hoax of the week, try Lady Mary Cameron's "Duchess by Appointment" (King, $2).

Rich Mrs. Blotz, climbing merrily for social honors in Europe, wants an impoverished noblewoman in tow. A poor but clever girl succeeds in filling the bill. When this "duchess by appointment" finds high life so attractive that she wishes to stay there, all the resources of a light but tricky plot are called upon to preserve the hoax. A vastly amusing souffle.

• • • •

Sara Ware Bassett's "Turning Tide" (Penn, $2) rewards a girl's courage with faithful love. An unambitious tale of Cape Cod by a specialist in the romantic field.

• • • •

Maurice Walsh's "The Road to Nowhere" (Stokes, $2.50) is a sweet and reassuring novel of the west of Ireland, with a wandering tinker and an honest-hearted poacher with a tongue full of Blarney and a lovely red-headed girl.

Mr Walsh is spoken of as the successor to that 100 per cent romantic Irishman (born in Brooklyn), Donn Byrne. "The Road to Nowhere" indicates this with every possible sign.

The Once Over

By

H. I. Phillips

LETTER FROM A VACATIONING BUSINESS MAN TO HIS PARTNER.

Dear Gus: Well, I am up here in the woods getting a complete rest from everything. Nothing bothers me and it is wonderful to get my mind off everything at the office and relax. Just thought I would drop this little note to let you know everything is fine. Yours,

BARTHOLOMEW.

• • • •

P. S.—How is the code matter coming on and did you get it all straightened out with Johnson yet? I read a piece in the paper this morning that he is still obdurate on the point involved. I hope you are keeping after the matter and that you will succeed in getting what we want.

By the way, when does that municipal tax on business come due and how do we have to pay it? Will you look this up and drop me a line, as I am completely in the dark about it and can not make head or tail of it up here in the woods?

• • • •

N. B.—Did we get that contract from Schlepperhorn Bros? When I left for my vacation I talked with Joe and he said we would surely get it and that he would wire me. I have heard nothing further. Shoot me a telegram whether we got it or not, as I am deeply concerned over this. It would be a nice piece of business.

Did you see that piece in the papers that the Governor thinks that State income tax will have to be increased next year? I read it at breakfast this morning just before going fishing. I can't believe the Governor is serious. Have Jake look into this. If they tax us any more we might as well transfer our business to some other State.

How has business been since I left? Did Clinchbaum settle or will he have to sue him? Can't we collect something on those credit accounts this month if we make a hard drive? Speak to Max about this. Did you see anything about carloadings for the last month? I have been watching for the report in the papers, but haven't seen it, and am anxious to know whether there was any big falling off or not.

• • • •

P. S.—Did you take care of that monthly alimony check to Freda as I told you to? How did Milton come out in that automobile case and is Minna over the pneumonia?

FRAUD!

I feel all hot and bothered,
I know that I've been sold;
I'd like to see the man who said
This summer would be cold!

JEAN DOUGLAS.

Arthur Murray says that Hitler is the Massacre Mind of Europe.

SUNKISSED WARFARE.

Well, if a fellow must enlist for a war, California has a perfect climate for it.

• • • •

In fact, we heard a California man boast that his State could grow better disturbances than any State in the Union.

RETURN SLIPS.

The mail man never turns me down.
He is the most obliging elf,
But all the mail he ever brings
Are little letters from myself.

I send my things around the town,
But editors are tough old rips.
They very neatly turn me down,
And load me with rejection slips.

But while the three-cent stamps hold out,
'Way in the future and beyond,
I'll keep on writing to myself—
For I just love to correspond.

A. M. W.

(Copyright, 1934, Associated Newspapers.)

Patriotic Group Installs Officers

Westminster, Md., July 20 (Spl.).—Installation of officers and initiation of new members featured a meeting here last night of Westminster Camp, No. 25, Patriotic Order of America. The installation was conducted by Miss Ruby I. Bowers, president of District No. 9.

Mrs. Lona Michaels was installed as president. Other officers are: Past president, Rose Sipe; assistant past president, Lillian Tawney; vice president, Mrs. Eleanor Reese; assistant vice president, Mrs. Margaret Green; conductor, Mrs. Florence Huff; assistant conductor, Mrs. Sadie Bemiller; guardian, Mrs. Mary Manger; sentinel, William King; trustee, Miss Ruby Bowers; orator, Mrs. Sadie Bemiller; chaplain, Mrs. Nellie Gamber.

Those initiated were Misses Oneida Yingling, Thelma Yingling, Mary Lefford, Louise Moringstar.

Swimming, First Aid Taught Boys

La Plata, Md., July 20 (Spl.).—Swimming and first-aid instruction featured today's program at the Charles County 4-H Club camp at Goose Bay on the Potomac River.

Swimming instruction was given by Jack Estevez, in charge of the camp. Dr. Cunningham, county health officer, demonstrated artificial respiration.

Kenneth Seigworth and Ray Carpenter, specialists from the University of Maryland, will visit the camp tomorrow. Practical instruction in forestry will be given by Mr. Seigworth and the tying of useful knots will be taught by Mr. Carpenter. Others to visit the camp will be William E. Carley, Samuel C. Linton, A. N. Robie, County Agent P. D. Brown, Capt. Grant Shepherd and the Rev. F. E. Clark. The camp will close Sunday.

Garden Club to Meet.

Round Hill, Va., July 20 (Spl.).—The Purcellville Garden Club will meet at the home of Mrs. J. C. Rogers at Round Hill, with Mrs. J. S. Patterson as assisting hostess, on July 27 at 3 p. m. Officers will be elected.

The National Gallery

JESSE HOLMAN JONES, chairman, Reconstruction Finance Corporation. One of Hoover's original appointees, he joined the Roosevelt train just in time to warn of the impending bank crisis. One of the wealthiest men in New Deal, he is rugged individualist by experience and conservative by disposition. Has contempt for precise methods to desired end. Runs R. F. C. with no rules, regulations or precedents. Brawny, busy, big and hearty, he is strong as an ox. Started life penniless. Now is many times a millionaire.

Such a large proportion of those who have been pictured by Mr. Robles have asked for the originals that The Washington Post is saving all these drawings to honor the requests of any future members of "The National Gallery."

Editors Plan Summer Meet

Del-Mar-Va Press Group to Convene July 28-29 at Ocean City, Md.

Ocean City, Md. (Spl.).—Peninsula editors of daily and weekly newspapers are preparing for the regular mid-summer meeting of the Del-Mar-Va Press Association, at the Atlantic Hotel Commission Hall here, July 28 and 29.

Albert W. Cummins, editor of the Wilmington, (Del.) Morning News, elected president of the association last January, will preside. Mid-summer sessions of the Peninsula editors are held alternately at Rehoboth Beach, Del., and Ocean City.

A committee from the Ocean City Chamber of Commerce, consisting of William I. Purnell, John B. Lynch and Ralph R. Dennis, will entertain the visiting newspapermen at a crab luncheon in the Ocean City Municipal Hall. A boating trip through the Ocean City Inlet will follow.

The annual banquet of the association will take place at the Atlantic Hotel, when several speakers will be heard.

The association committee in charge of the meeting is George Carter, editor, Every Evening-Evening Journal, Wilmington; G. Marshall Townsend, Milford (Del) Chronical; C. V. White, Democratic Messenger, Snow Hill, Md., and A. R. Holcombe, Eastern Shore Times, Berlin, Md.

Sherwood Forest Leads Dairy Group

Fredericksburg, Va., July 20 (Spl.).—Production of milk and butter fat in the Fredericksburg Dairy Herd Improvement Association was led by Sherwood Forest Farm for June, according to figures given out by the county agent's office.

The Sherwood Forest herd, owned by J. L. Pratt and managed by T. P. Gayle and S. B. Rivers, averaged a production of 765.3 pounds of milk and 34.47 pounds of butter fat per cow in a herd of 19 Guernseys.

The four next high records were made by Snowden Farm, owned by George Benott; Hop Yard Farm, owned by Alvin T. Embrey; Bloomsbury Dairy, owned by James McGee, and Stafford Farm Dairy, owned by J. C. Gordon, jr. The highest producing cow in the association for June was a grade Jersey owned by the A. W. Embrey estate. This cow produced 1,338 pounds of milk and 74.9 pounds of butter fat.

White Plague Fight Aided by Benefit

Fredericksburg, Va., July 20 (Spl.).—Spotsylvania County tuberculosis sufferers were benefited at an entertainment tonight at 8 p. m. at the Chancellor School.

The program consisted of musical numbers by boys from the Wilderness CCC camp and a short talk by Miss Lynda Bray, FERA county nurse. Officials declare that more than 285 tuberculosis cases have been discovered in Spotsylvania County.

A free clinic for possible white plague victims was held at King George Courthouse yesterday under the supervision of the State health department.

Free Chest Clinic Planned.

Leesburg, Va., July 20 (Spl.).—There will be a free chest clinic at the Nurses' Home at the Loudoun Hospital on Wednesday.

Smith and France To Tour Allegany

Radcliffe Also to Visit There Next Week.

Cumberland, Md., July 20 (Spl.).—The Allegany Republican faction supporting H. Webster Smith for the governorship, and Dr. Joseph I. France, aspirant for senatorial nomination, led by former Mayor George Henderson, has arranged a political tour of Allegany and Garrett Counties next week in behalf of their candidates.

Mr. Smith and Dr. France will bring their truck equipped with loud-speaker apparatus. Col. Henderson seeks the nomination of Attorney General on the Republican ticket. The campaign will open Tuesday night at the Leader Theater, followed by meetings Wednesday at Frostburg and Thursday at Lonaconing and Westernport.

George L. Radcliffe, Baltimore, who seeks the Democratic nomination for United States Senate, will also visit this county and confer with leaders next week, it is stated.

$300,000 Involved In Patent Fight

Danville, Va., July 20 (Spl.).—A suit which may enrich William H. Ferguson, textile operative, Leaksville, N. C., by $300,000 has been filed in the United States court here against the Riverside and Dan River Mills.

Ferguson claims to have a patent on a machine stand which, he alleges, has been used without authorization by the mill for six years. The device is a circular role which permits hasty stitching of certain products without stopping the machinery.

Ferguson has assigned his interest to George Dillon, who appears nominally as the plaintiff. Judge Paul is asked to name a special master in order that profits alleged to be accruing to the plaintiff may be determined. The case will be heard in September.

Range Lights, Buoys Placed in New Harbor

Crisfield, Md., July 20 (Spl.).—Somerset County's new harbor recently completed at Deals Island, the second largest center in the county, is being marked by range lights and buoys.

The harbor, in what is known as the Upper Thoroughfare, was recently dredged to a depth of 9 feet at mean low water, and protecting stone jetties have been constructed to guard the entrance. The work was done from FERA appropriations.

Merchants' Conference Speakers Announced

Richmond, July 20 (AP).—D. H. Hazlewood, program committee chairman for the Southern Retail Merchants Conference, announced here today that Dr. Stanley L. Krebs, of the Institute of Mercantile Research, and Ernest C. Hastings, president and editor of the Dry Goods Economist, will be speakers during the conference session, August 21, 22 and 23.

Mayor J. Fulmer Bright, of Richmond, and Ben A. Ruffin, of the Richmond Chamber of Commerce, also will speak.

L. L. PERKINS
WILL BOND YOU.
United States Fidelity & Guaranty Co.
Phone National 0913. 1415 K St. N.W.

MA, PA, SONNY & SIS ENJOY THEIR SWIMS AT THE FINE GLEN ECHO CRYSTAL POOL. WHY NOT YOU?

Wm. Lyon Phelps

Daily Talk About Books and Authors.

Reading as an Anesthetic.

I have just been reading a splendid murder story by H. C. Bailey, called "Shadow on the Wall." It is perhaps strange, when murder as a fact is so horrible, that murder in fiction should be so charming and delightful. But this is certainly true. The reason is perhaps that when one reads it as a story it is romance; it is like taking a vacation, for most of us do not have murder as part of our daily experience; anyhow, not yet or often. To read about people who are suffering from poverty or sickness is to have simply a repetition of our own familiar difficulties; but to read about murder and detectives is to enter the magic land of romance. Take my own case. I have met in novels hundreds and hundreds of clever detectives, yet in my long life I have actually never met one—not a single detective. In fiction I have encountered hundreds of cold-blooded murders; yet so far as I know, not a single one of my intimate friends is a murderer.

I find murder stories rather more interesting than stories of the war—of any war; because a single murder, or murder one at a time, that is murder by retail, is more interesting than wholesale murder.

It is also true that the majority of readers of murder stories are intelligent men and women; they are people who have a good deal of work to do, and whose minds really need a rest. An exciting murder story diverts the mind, takes it off one's own troubles, and thus gives it relief.

I divide all readers into two classes—those who read to remember and those who read to forget. That is, there are people who read to obtain information, facts, or ideas; knowledge or inspiration; and there are those who read merely for recreation; they read to forget. It is unfortunate if people read only to forget. But there are times when everyone must read to forget; one is in poor health, or one has had financial reverses, or one has lost a friend, or one is worried; then there is nothing like a good story to make the mind forget its difficulties. There never was a more serious man than the old Scotsman, Thomas Carlyle; well, once, when the entire manuscript of a book he had written was accidentally destroyed, Carlyle read Capt. Marryat's sea stories for three weeks steadily, in an endeavor to forget his loss and relieve his mind.

There are thousands of people nowadays who read themselves to sleep every night. They have increased in number enormously since the war; and their numbers were doubled and trebled since the crash of 1929. A good murder story is better than a drug or any kind of a sleeping mixture. No hotel bedroom is properly furnished nowadays unless there is a reading light at the head of the bed.

A good story is a fine anesthetic. Suppose you are obliged to travel on a railroad train, especially if it is a poor train, and dull scenery. Once I was obliged to take a train where the locomotive made a house-to-house canvas; the engineer, fireman, conductor and brakeman had long intimate conversations with their friends along the road; the train waited while some passenger had his hair cut; how on earth could I have endured the 24 hours of that interminable journey if I had not been well supplied with exciting novels?

(Copyright, 1934.)

Smart Washington CATCHES ON QUICKLY!

Already this smart cocktail room is the meeting place of those who enjoy the better things . . . as is our garden where the truly continental atmosphere is enhanced by the suave music of Gregory Pransell.

Luncheon—Cocktail Hour.
Dinner
Hours: 10 A. M. to 2 A. M.

Club CARLTON and GARDEN

HOTEL CARLTON
16th & K Sts.

RESORTS.

Ocean City, Md.

ROOSEVELT HOTEL
As good as the name. We are glad to have you with us.
Ocean City, Md. R. H. Bailey

Virginia

IN THE MOUNTAINS OF VIRGINIA.
Bryce's Hotel and Hillside Cottages near Orkney Springs, just off famous Shenandoah Valley Turn west at Mt. Jackson, Va., come ten miles. Splendid roads. Unique resort magnificent scenery pure mountain air; modern sanitary. Best fresh home-grown food; artesian water, medicinal waters, iron and sulphur baths. 44 acres playgrounds. Dancing, bowling, pool swimming, tennis free. American plan, $2.50 per day. $15.00 week (single); $12.50 (double). Special rate for children. Low rate possible only through ownership management. Booklet. Mr and Mrs. Wm. A. Bryce, owners, Postoffice, Basye, Va.

Club Dances Lend Gayety To Summer

Parties at Chevy Chase Bring Smart Society Groups Together.

Cool Terraces Provide Seasonable Setting for Fetes.

By Evelyn Peyton Gordon.

The Chevy Chase Club on a dance night in summer is one of the delightful spots of Washington. Gay groups don their coolest garb to dine on the clubhouse porch, and to dance later on the terrace under the stars. The club schedules dancing parties regularly on Thursday and Saturday evenings.

A sign at the door, "Pool Open Tonight," attracted many of the braver and more energetic youngsters Thursday evening to take a dip before joining the dancers.

Mr. and Mrs. Robert V. Fleming had a group of guests for dinner, including Mr. and Mrs. John Oliver LaGorce, Mr. Sidney Taliaferro and Mr. Ronald Ransom, of Atlanta. Mrs. Fleming, in a white crepe gown of Grecian simplicity, looked as young as her pretty daughter, Miss "Dolly" Fleming. Her daughter, who was as usual the "belle of the ball," wore a dainty frock of flowered chiffon. Mrs. LaGorce was in a frock of soft golden-brown chiffon with a sash of turquoise blue taffeta.

Mr. LaGorce returned recently from a trip to Chicago. Mr. Taliaferro left yesterday afternoon for Rehoboth Beach, Del., to join Mrs. Taliaferro for the week-end. Mrs. Taliaferro is spending several weeks there.

Johnstons Attend.

In another party were Mr. and Mrs. John E. Parker, Mr. John Lewis Smith, and Mr. and Mrs. Ada Johnston. Mr. Johnston was in the Department of Justice several years ago.

After leaving the Capital they made their home in New York, but recently returned to this vicinity and are busy settling themselves in their new home in Maryland. They spend most of the time in the country, and take frequent cruises abroad their yacht. Thursday evening, Mrs. Parker wore a frock of white organdie with tiny embroidered red dots, a deep, off-the-shoulder fischu trimmed with red rick-rack and a red sash. Mrs. Johnston was in a gown of citron yellow chiffon, with a ruffled train, and a sash of bright green satin.

Lieut. and Mrs. Chester Wood were there, the latter in a printed chiffon frock of pale brown and lemon-yellow shades, and Mr. and Mrs. Henry Ravenel. Nancy Ravenel was in a frock of red and white mousseline, much beruffled, with a swirling skirt. During the evening, the orchestra played several times, "Happy Birthday to You," for her and Mrs. Wood, who both celebrated their birthday anniversaries Thursday.

Mr. and Mrs. Ashmead Fuller, who make their home at the club, had a few guests with them, among them Mr. Reeve Hoover. Mrs. Hoover, with their three small children, is spending the summer with her mother, Mrs. William J. Tully, at her summer home, Almar, at Locust Valley, Long Island. Mrs. Fuller wore a gown of printed linen in shades of blue and white, fashioned with a deep V neckline and a long flowing skirt.

Guest Groups.

Miss Mary Dwight, daughter of Mrs. John Henry Dwight, who is lingering in town for a last few days before going to Gibson Island, Md., for the remainder of the summer, was a picture in a trailing white crepe gown vastly becoming to her tawny, sun-tanned skin and blonde hair. Miss Dwight's particular beau of the evening was young Mr. Kent Legg, son of Mr. and Mrs. Edgar K. Legg, jr., who recently returned to the Capital from Yale University from which he was graduated last month.

Former Representative and Mrs. S. Wallace Dempsey were in a little group which included Justice and Mrs. F. Dickinson Letts, who have just returned from a two-week sojourn in Rehoboth Beach. Mrs. Dempsey has been at her former home in Lockport, N. Y., for a short visit, and recently rejoined Mr. Dempsey at the club where they are stopping this summer. They are planning to leave shortly for a trip to Europe.

Mrs. Henri de Sibour was present, looking most charming in a frock of the palest blue crepe with a skirt of scalloped tiers; the Second Secretary of the Spanish Embassy, Senor Don Ramon Padilla, recently returned from a vacation in Nonquitt, Mass., and New York; Senor Don Luis Olivares, First Secretary of the Embassy, who has been in Newport; Miss Marie Slaven, wearing a smart printed crepe dinner gown; Miss Laura Tuckerman, daughter of Mr. and Mrs. Walter R. Tuckerman, wearing a gown of deep turquoise blue crepe with a square decolletage edged with black velvet and finished with a large bow of the velvet, and the handsome Mrs. Frances Pearson Rust, wearing the same gown in white.

Miss Eunice Jameson Sets Day for Wedding

Miss Eunice Jameson, daughter of Mr. and Mrs. Minor S. Jameson, has chosen Saturday, September 1, as the date for her marriage to Mr. John B. Fox, of Hingham, Mass.

The ceremony will be held at noon in the historic old First Church, in Bennington, Vt., and a reception will follow at the home of Mrs. Jameson's brother-in-law and sister, former Representative and Mrs. Morton D. Hull.

Mrs. F. Wilkinson Bunker will remain in Washington until early in August when she will go to Evanston, Ill., to visit her parents, Mr. and Mrs. George L. Wilkinson.

Returns From Visit in the North

Hessler-Henderson, Inc.

MISS JEAN ULMAN,
charming daughter of Mr. and Mrs. Leon Ulman, who has recently returned to Washington to join her parents, after visiting friends in Madison, Conn.

OFFICIAL *and* RESIDENT
Society Notes

Secretary and Mrs. Cordell Hull had among their guests for dinner in the Carlton Garden Thursday night, Mrs. W. Borden Harriman, Undersecretary of State Phillips, and Assistant Secretary of State Sayre.

The Secretary of the Interior, Mr. Harold L. Ickes, left Washington last evening for a three-weeks vacation in the West. He expects to meet President Roosevelt in Portland, Ore., upon the latter's return from Hawaii. Secretary Ickes will accompany the Presidential party on its return overland to the Capital.

Anthony de Balasy, Charge d' Affaires of the Hungarian Legation, will go to Hot Springs, Va., today to spend the week-end at the Homestead. Among today's arrivals at the Homestead are Joseph J. Ryan, Miss Elinor Ryan, Mr. Walter C. B. Morse, Miss Nellye Gray and Mr. Peter Hoguet.

The Commercial Counselor of the Swedish Legation, Mr. Per Wijkman, sailed aboard the Drottningholm for his home in Sweden, where he will spend his vacation, returning to Washington the early part of September.

The retiring Agricultural Attache of the Netherlands Legation and Mme. Peters will sail from New York today for the former's new post in Belgium.

Des Moines Group Visit in Capital.

Mrs. Fred Swanson and her daughters, Miss Rosalie Swanson and Miss Mary Jane Swanson, with Miss Peggy O'Rourke, all of Des Moines, Ia., are spending a few days at the Shoreham while on a motor trip through the East. They will visit friends in Philadelphia and New York later.

Col. and Mrs. Edwin A. Halsey and their son, Edwin, jr., are at Atlantic City for a week or ten days.

Mr. and Mrs. Harry T. Peters have left Washington for Atlantic City, where they will spend several days as the guest of the latter's brother-in-law and sister, Mr. and Mrs. Frank H. Myers, who have a cottage at Ventnor, N. J., for the summer.

Mrs. Myers' mother, Mrs. William R. Myers, and Mrs. Wilson, the mother of young Mrs. Myers, have been their guests for several weeks.

Mr. Eugenio Pereira, of Chile, who has been in Washington for the past year on a Guggenheim Foundation fellowship will leave Washington Sunday for New York, and will sail Monday aboard the Angol for his home in Chile.

Mr. and Mrs. John A. McCarthy, formerly of Washington, now of Statesville, N. C., where Mr. McCarthy is publishing the Statesville Record, are stopping at the Shoreham for several days, en route to New York.

Col. Chu Visits Here From Kansas Post.

Col. S. M. Chu, of the Chinese Republic, who is attending the United States Army School at Fort Leavenworth, Kans., is at the Martinique for several days.

Mrs. Estella Nelson Barnes and Miss Otie R. Nelson are spending some time at the Hotel Whitfield, Ocean Grove, N. J.

Mr. and Mrs. Charles J. Brand will sail from New York today aboard the Rex for Naples, Italy. They will spend six weeks traveling through Italy, Germany and England, returning to Washington the latter part of September.

Col. Howell Armstead Host at View Tree.

Mrs. Armstead Davis and Mrs. Henry C. Corbin are visiting the former's brother, Col. Howell Armstead, at View Tree, the home at Warrenton, Va., which he has leased for several months from Mr. Oscar Crosby.

Mrs. Rose Saul Montgomery, of Washington and Warrenton, Va., has leased a cottage at Virginia Beach, Va., from August 1 until September 15.

Mrs. Elizabeth Northrup has gone to New Hampshire for the summer. Her apartment at the Shoreham is being occupied in her absence by her sister, Mrs. C. H. Fiske, and Mrs. Northrups, niece of Mrs. D. V. Smythe.

Mrs. De Armond, wife of Col. Edward H. De Armond, U. S. A., has arrived at the Martinique from Governors Island, N. Y. She is accompanied by Mrs. B. M. Bryan, wife of Lieut Bryan, of West Point.

Ruttencutters Reopen Residence in Boston.

Col. and Mrs. Brady G. Ruttencutter have reopened their Boston home at 6 Brimmer street, after spending a short time as the guests of Mrs. Archibald Gracie in her home at Newport, R. I.

Miss Louise Chapam, of Boston, will spend the week-end as the guest of Col. and Mrs. Ruttencutter.

Among the guests at luncheon in the new Carlton Clubroom yesterday were Judge Frank Roberson, Mr. Charles W. Taussig and Mr. Ray T. Baker.

Mr. and Mrs. W. Forbes Morgan will leave Washington today for New York to spend the week-end, returning to the Capital the first of the week. They have postponed the trip they were to have taken through the West until some time in September.

Miss Hope Jackson, sister of Mrs. Morgan, is spending some time with them in their home on Observatory Circle.

Col. and Mrs. Max B. Garber and their daughter, Miss Jane Garber, who have been making their home in Coral Gables, Fla., have arrived in Washington, and are at 1953 Biltmore street while in the Capital.

Mr. and Mrs. E. T. Stotesbury, of Philadelphia, who are cruising aboard their yacht, Neveda, with a party of friends, sailed yesterday from Watch Hill, R. I., to Newport, R. I., where they will be for a few days.

Members of the Deborah Knott Chapter, D. A. R., will meet informally at the Shoreham for luncheon and bridge today.

Miss Jarman Selects Date Of Marriage

Wedding to Lieut. Jablousky Set August 15 at West Point.

Miss Dorothy Jarman, daughter of Lieut. Col. and Mrs. Sanderson Jarman, has selected August 15 as the date for her marriage to Lieut. Harvey Jablousky, son of Mr. and Mrs. Arthur T. Jablousky, of Clayton, Mo. The ceremony will be held in the chapel of the United States Military Academy at West Point, N. Y., at 4:30 o'clock, with Col. Clayton Wheat officiating. A reception will follow at Cullum Hall.

The bride-elect has selected as her attendants Miss Barbara Bonnycastle, daughter of Col. Henry C. Bonnycastle, of Washington, who will be the maid of honor, and the bridesmaids will be Miss Rita Shea, of Washington; Miss Alice Jablousky, sister of the bridegroom-elect; Miss Helen Hines, of West Point, N. Y., and Miss Beatrice Thomen, of Staten Island, N. Y.

Lieut. Garrison Davidson will be the best man, and the ushers will be Lieut. Edward O'Connell, Lieut. Charles Revie, Lieut. Thomas Foote and Lieut. Robert Kinnon.

Following a wedding trip Lieut. Jablousky and his bride will return to West Point for three months, after which they will go to Fort Monroe, Va., where Lieut. Jablousky will be stationed.

Miss Jarman was graduated from Smith College last month and Lieut. Jablousky graduated from West Point in June.

Mr. and Mrs. Paul Hosts at Dinner

Entertain at Roof Garden in New York.

Mr. Stephen J. Paul, Custodian of the United States House of Representatives, and Mrs. Paul gave a dinner Thursday night at the Hotel Astor roof garden in New York.

Among their guests were Justice Alfred A. Grant, Mr. and Mrs. Alfred T. Darling, Miss Mary Driggs Bromham, Mr. and Mrs. James F. Donnelly, Mr. and Mrs. William P. Fowley, Mr. and Mrs. Charles Gordon.

Mr. and Mrs. William Golden, Dr. William Luckey, Mr. and Mrs. Daniel J. Bradley, Mr. and Mrs. John Morris, Mr. and Mrs. John Gilroy and Mr. and Mrs. William Langan.

Party to Honor New York Guest

Miss Mary Elizabeth Switzer will entertain at a cocktail party this afternoon at the Mayflower Lounge, in honor of Miss Elizabeth Johnston, of New York, who is visiting Mrs. Arthur R. Forbush.

Miss Anastasia Switzer, of Boston, a sister of the hostess, will also be present.

Among the guests will be Miss Isabella S. Diamond, Miss Mary Anderson, Chief of the Women's Bureau, Department of Labor; Miss Jo Coffin, assistant to the Public Printer, and Miss Elizabeth Christman, National secretary, Women's Trade Union League.

Miss Lola Boyd Leaves For Year's Study Abroad

Miss Lola Boyd, daughter of Senor and Senora de Boyd, of Panama, who has been visiting her grandparents, Mr. and Mrs. Rolfe E. Bolling, has left Washington for New York, and will sail next week for Europe.

Miss Boyd, a grandniece of Mrs. Woodrow Wilson, is a student at Vassar, and will spend her junior year at the University of Madrid on an exchange scholarship. She will return to this country to complete her senior year and graduate from Vassar.

Debutante of Coming Season

Underwood & Underwood

MISS MARY KATHERINE BENTLEY,
daughter of Col. and Mrs. James B. Bentley, of Laurel, Md., who will be a member of the debutante group next season in Washington.

George M. Abbott Weds in Norway

Miss Kloumann Is Bride of Diplomatic Aid.

Of international interest is the marriage of Miss Elsie Kloumann to Mr. George Manlove Abbott, of the United State Foreign Service, which took place June 30 at Oslo, Norway.

Mr. Abbott, the son of Mr. and Mrs. Walter H. Abbott, of Cleveland, has been serving as vice consul in Oslo. He has just been transferred to Riga, Latvia, as secretary of the legation, and will assume his new duties on August 1.

The bride's father is president of the Aluminum Trust of Norway. She was educated at Oxford University, in England, and at the Sorbonne in Paris. Her brother, Mr. Aage Kloumann, is in the diplomatic service of Norway and was attached to the legation in Washington several years ago. Mr. Abbott is a cousin of Mrs. Harry Clay Ransley, wife of Representative Ransley of Pennsylvania. He made many friends in Washington while he was here studynig for the diplomatic service.

Art Exhibit At Rehoboth Set Tuesday

Plan Reviewed by Guests at Tea Given by Mrs. Corkran.

Mrs. W. S. Corkran entertained at tea Wednesday at Rehoboth Beach, Del. Plans were discussed for the art exhibition to be held by the Village Improvement Association at Rehoboth Beach, opening next Tuesday and continuing to August 10.

The guests assembled on the porch of the Dutch colonial home of Mrs. Corkran, overlooking a lovely old fashion flower garden. Shells from the beach, a pilot wheel, a wall light fashioned out of a large hornet's nest, and magnolia blooms in old ginger jars lend a quaint atmosphere to the porch.

Mrs. Corkran, in a brief speech, pointed out that the forthcoming exhibit is the sixth annual showing to be held for visiting summer artists and for local talent.

Mrs. Howard Brokaw, daughter of the late Howard Pyle, famous Delaware artist, presented four pictures made by her father for the exhibition.

Washingtonians present at the tea were Mrs. Harry Fellows, Mrs. Edward Goodrich and her guest, Miss Katherine Smith; Miss Lilla Townsend and her guest, Miss Margaret Reynolds, of Philadelphia; Mrs. Francis Thomas, Mrs. Lena Anderson, Mrs. Fred Essary, Miss Maida Ewer, Mrs. L. L. Reeves, Mrs. Joseph Murphy and Mrs. Harold B. Hinton.

Mr. Joseph P. Tumulty entertained his daughter and son-in-law, Mr. and Mrs. Robert Cahill, at dinner in the Carleton Hotel last night.

FRESH ICE CREAM
Fresh Fruits—Fresh Cream
NUNNALLY'S
1035 Conn. Ave. 1208 F Street

A SWIM IN GLEN ECHO CRYSTAL POOL KEEPS YOU COOL. WHY BE HOT?

SMITH'S
TRANSFER AND STORAGE CO.
MOVING
STORING
MOTH-PROOF
FUR STORAGE
PACKING • SHIPPING
LONG DISTANCE MOVING
Call Us for Free Estimates
1313 You St.—NO. 3343

KEEP COOL
enjoy a refreshing Orangeade.
NUNNALLY'S
1035 Conn. Ave. 1208 F Street

HOSIERY REPAIRS
Highest Quality—Lowest Price
One-Thread Run—15c
Pulled Threads—10c inch
While-You-Wait Service
SOUTHERN STELOS CO.
813 12th St. N.W. Nat'l 8442.

KEEP COOL
enjoy a refreshing Chocolate Soda
NUNNALLY'S
1035 Conn Ave. 1208 F Street

Attractive Addition to Army Circles

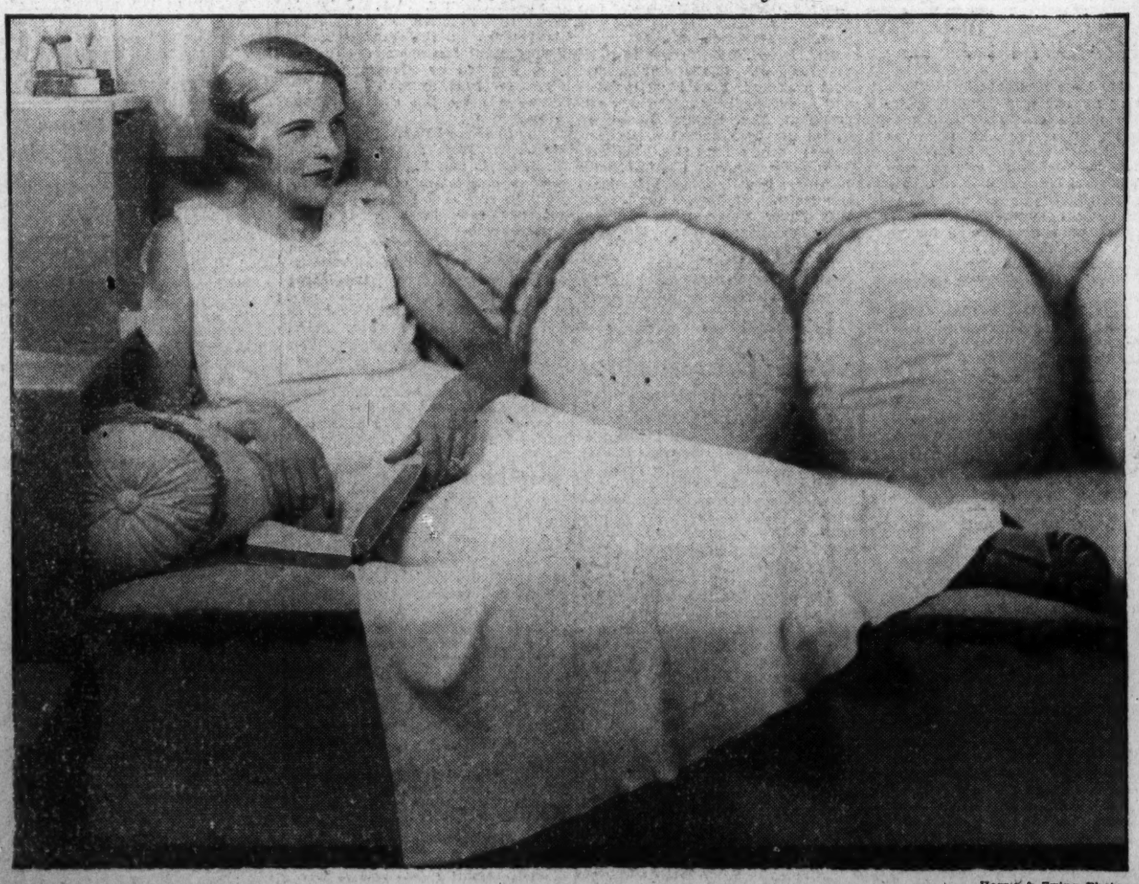

Harris & Ewing Photo.

MRS. WARREN TOWLE,
wife of Lieut. Towle, U. S. A., who recently came to reside in Washington. Lieut. Towle is stationed at Bolling Field. Mrs. Towle is at present visiting in Chicago and expects to attend the Century of Progress while there.

WHERE MEMORIES OF THE PAST LINGER STILL . . .

MONTPELIER . . . . James and Dolly Madison lived here when the Nation was young . . . it is one of the finest existing manor houses of Old Virginia where the spirit of the historic past lingers still . . . connoisseurs of old houses and gardens especially will appreciate its pure Colonial architecture . . . its magnificent boxwood hedges and sweeping lawns . . . . . This is only one of the famous places easily available to Washingtonians which the less fortunately located citizens of the Nation must travel days to see.

● Montpelier is easily reached from Washington. Take Route 211 to Warrenton, then Route 15 to Orange, then Route 20 out of Orange, four miles direct to Montpelier.

● In the automobile advertisements of The Washington Post you will find many bargains in cars, with small down payments and convenient methods of budgeting installments. See them today.

Watch the Automobile Offers Daily in

POST CLASSIFIED ADS.

District Tennis Players Turn Thumbs Down on Colors; White Traditional on Courts

Women Take Their Stand Against Inroads of Years; Move "Back to Methuselah"

By Malvina Lindsay,
Woman's Page Editor.

MAUDE ADAMS, 63 years old, has come back to the stage. Schumann-Heink, at 73, is still trouping. Marie Dressler, before she became ill, was, at the age of 65, one of the best box-office attractions in the movies. And now Mrs. George Aldridge, 75, of Toronto, is reported making a name for herself in the pulpit as well as playing leapfrog on the beach.

Numerous other examples could be cited to show the valiant stand women are making against the years. They seem to have taken up the battle against time where men left off.

Yet, strangely enough, agelessness was once a masculine prerogative. Back in the days when women donned caps at 25, men up to the age of 90 were marrying young wives. Later, when women were relegated to social and business oblivion at 40, men who were on the verge of mounting wheel chairs were still orating, dancing, running businesses, getting elected to office and serving as dinner partners for debutantes.

• • • •

THAT a woman aged more quickly than a man, and that she was out of the running at a time when he had reached his prime were commonly accepted truisms. Then one day men woke up to find the tables turned.

Very quietly women had staged one of the greatest revolts in the history of their sex. Very gently and very firmly they had pulled off their caps and gone to the beauty shop. They had thrown down their knitting and joined clubs. And instead of going to live with daughters-in-law, they had gotten jobs or set out on European jaunts.

Today sees them with complete age emancipation in dress and social activity. It sees them yearly pushing further back the age barriers in business and professional self-expression. It sees them in their later decades as the dominant forces in most of the movements for social and cultural betterment.

This feminine achievement has by no means been entirely due to the beauty shop, though that has helped. Woman's relentless concern with preserving her looks—and necessarily her health—has given her in some measure a physical advantage over man.

• • • •

BUT the true source of her renewed youth is an awakened interest in living. And for this much credit is due the so-called women's movements. These, even in their crudest forms, have stirred into activity the congealed minds of myriads of women. Laugh at the feminine culture craze all you will, it has enabled untold women to carry into their lonely years incorruptible treasures of spirit.

In their pursuit of a vigorous and attractive old age women are reaching toward another rung in the ladder of civilization. Serenity and power in old age are peculiarly the attributes of the more highly developed members of the human race. The old animal, the old savage usually embody the ugliest characteristics of their species. As a rule, the cruder the person, the more unlovely and futile in old age. If, as Mr. Shaw maintains, mankind is only mentally and emotionally ready to live by the time it must die, then any advance in making the years count is a step in creative evolution. And just now women seem to be leading the way "back to Methuselah."

This BUSINESS of LIVING

A Young Man Returns to First Girl; What Should Second One Do?

By Mary Haworth.

DEAR MISS HAWORTH: About four months ago I fell in love with a very fine young man and I had every reason to believe my affection was returned. He "rushed" me a good deal and treated me wonderfully.

However, after he realized that he had made me care a lot, he did all sorts of things to make me hate him. The reason for this was that he was in love with another girl whom he had known a long time before he met me. The only reason that he had paid so much attention to me was that he thought he hadn't a chance with the other girl and he did like me a great deal.

• • • •

Recently, she had given him cause to hope that she was in love with him. Therefore, he was trying to break off with me without letting me know the real reason. He was just going to let me think that he was not the person I thought he was.

When he began to act this way I at first thought he was just temperamental, but I soon realized he was doing all that deliberately and of course suspected there was another girl. One night I confronted him with my suspicion and he confirmed it. He told me the facts of the case as I have stated them above. The whole affair had been on my mind so long that I was pretty well wrought up and said a few rash things I would like to recall. He asked me if we couldn't still be friends and if he couldn't still come to see me.

• • •

I told him I didn't think I could stand going out with him when I knew he would rather be with some other girl. However, he persuaded me to let him come to see me some time. He left, saying he would be back. I haven't seen him since that night—over a month ago.

Of course, I am sorry now for letting my pride interfere with our friendship. We always got along so well and seemed to agree on almost everything. I would like very much to have him as a friend, but how can I go about letting him know that? We have no mutual friends who could drop a hint. Would a note be proper? If so, what should I say? Don't tell me to forget. I can't.

EVELYNE E.

A Fine Thing.

DEAR EVELYNE E.: A note to the boy telling him you repent your hasty words and are willing to take him back on terms of friendship would not be improper, but neither would it be wise.

• • • •

He chose to walk out on you, a frank, steadfast, companionable sweetheart, in full possession of the knowledge you care for him, to pursue a fickle will-o'-the-wisp. Don't break your heart by thinking that you sent him away and that your harsh words withheld might have kept him at your side. He went because he wanted to; and by the same token, he will come back, if he cares enough to come.

You did a fine and courageous thing in sending him off with no weak plea for friendship, after he told you he cared for another girl. Pride is always a woman's best ally in a situation of this kind.

• • • •

The straightforward simplicity of your letter shows you to be a girl of character and common sense. You know as well as I what you should do. "Don't tell me to forget," you say. "I can't." You know you must. I know you can.

What you shrink from is the pain of the present. But in the long run, pride and silent endurance will prove a more effective poultice than pining and pursuit.

Miss Haworth will be glad to help you in solving your problems. Write her in care of The Post Woman's Page.

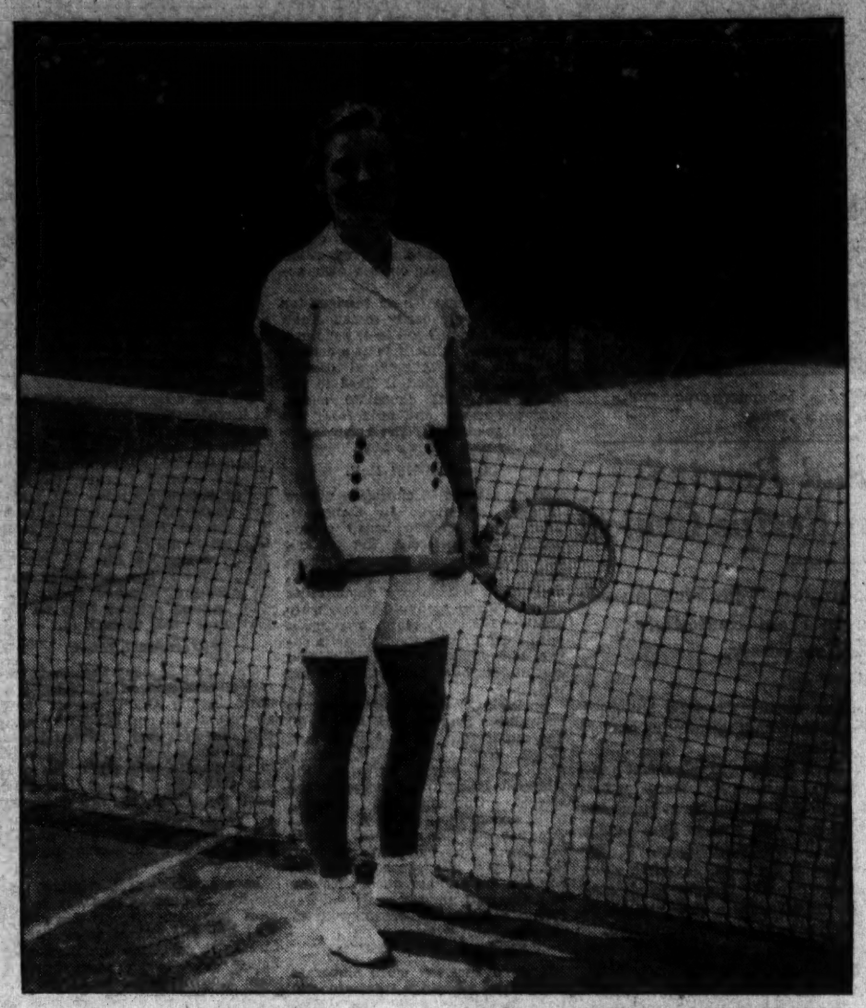

Harris & Ewing Photo.

Shorts and shirt are the ideal tennis costume, according to Miss Martha Louise Smith, daughter of Maj. Harry L. Smith, U. S. M. C., and Mrs. Smith, of Alexandria. Although her tennis clothes are always white, in keeping with a custom of the courts, Miss Smith adds a bit of color in the form of buttons, either red or blue.

No. 1 Player and Many Others Are Converted to Brief Shorts

Mrs. Martinez Says "No More Dresses Flapping Around My Knees;" Mrs. Thompson Advocates Hairnets; Mrs. McIntyre Won't Have Sleeves.

By Virginia Lee Warren.

WEARING colors on the tennis court is as bad as serving "doubles," say those who whack the ball across the net with seldom a miss. White is the proper thing, whether it is worked out in linen, wool or silk. The majority of players settled upon white long ago, and the woman who appears on a court in red or blue or yellow is considered lacking in sportsmanship, since the unexpected color distracts her opponent.

But after this one rule has been observed, players in the District manage to achieve plenty of variety in their tennis costumes. Some wear shorts. Some wear dresses. Some take turn about.

"The most comfortable things I've ever worn," said Mrs. Ruth Martinez, No. 1 player in the District, as she told yesterday of her conversion to shorts. "I tried them for the first time about ten days ago. Since then I've worn nothing else while playing. They give freedom and they're cool. No more will I have dresses flapping around my knees."

Made to Order.

Now she is won over to shorts, Mrs. Martinez is planning to have some made to order. The material will be heavy linen and, of course, will be white. The shorts she has been wearing have narrow blue stripes up the sides, one stripe to a pair. With them she wears blue and white striped socks. But when she gets her custom made ones, she plans to wear plain white socks.

She prefers mannish blouses with small roll collars and cap sleeves. And she always wears a visor because she has found it concentrates her vision on the court.

"It does for me what blinders do for a horse," she laughed.

Dresses, one-piece pique affairs, are worn by Mrs. Connie Thompson, another tennis expert.

"I have them made to order, with lots of pleats in the skirts," she said yesterday. "They're always sleeveless. I can't play in sleeves, not even in those funny little shoulder caps. The necklines vary. I have square ones, round ones, and V ones."

Mrs. Thompson, who has arranged many District tournaments, plays bareheaded; no visor, no bandanna, no ribbon. But she admitted she found hair nets a great help in keeping her tresses under control.

More Stripes.

Another bareheaded player is Miss Peggy Keyser who wields a racquet with dexterity on the Columbia Club's courts. Cotton shorts, sometimes decorated with a narrow blue or yellow stripe, and soft cotton-knit shirt form her idea of the perfect tennis costume. To this combination she adds white golf socks and regulation tennis shoes. Most of her shirts are sleeveless. Some of them are of the polo variety and have short sleeves.

Miss Nora McIntyre, who does most of her playing at the Army and Navy Country Club, takes turns with shorts and dresses. When she wears the former she tops them off with pique shirts whose sleeves are mere caps and whose collars are small. Her dresses are always one-piece, have pleated skirts, no sleeves, and are cut low in the back.

Miss Martha Louise Smith, who also plays at Army and Navy, has a speck of color on her shorts costumes. Blue buttons trim some of them. Red buttons give zip to others. And when she wears the shorts with blue buttons, she tucks a blue handerchief in the pocket of her pique shirt. A red handkerchief matches the red buttons.

"Then there's a wrap-around skirt to go over the shorts when I've finished playing," said Miss Smith.

Her shirts have short sleeves. Her favorite socks are cotton.

"And I wear hair nets," she added.

For Rush Week.

QUESTION: I am planning to enter a Midwestern University in the fall and I will undoubtedly receive a rush from my mother's sorority. She went to this same university I am planning to attend. Mother doesn't seem to realize clothes are a lot more important now than when she went to school. She says I will need only four or five outfits for rush week. But I think I should have enough dresses so I can appear at each party in something different. Don't you think I'm right?

ANSWER—If you have a different costume for every affair in rush week I'm afraid you'll be spending all your time getting in and out of clothes. Your mother's plan is much better. Four or five outfits should be plenty for all the parties given by a sorority for its prospective pledges. And while each sorority wants members who dress in good taste, even with distinction, it isn't interested in a new student simply because she has trunkloads of clothes. The girl who thinks of nothing but her appearance has no time to think of anything else, which makes her a pretty dull companion.

Here's what you'll need: A dashing town costume, including coat or jacket, for daytime affairs; a spectator sports costume will see you through breakfast parties; two or three dinner dresses will be sufficient, and you'll need one formal evening gown. Choose things suitable for fall and please listen to your mother when she advises you against clothes that are too old for you. Freshmen girls make a big mistake when they try to look like seniors. There's lots of time for that later on.

Big Feet Problem.

QUESTION: There's no doubt about it, I have big feet. In the winter and fall I manage to get by pretty well because black shoes do not increase the size of their appearance. But I don't like to wear black shoes with light summer dresses. Yet I imagine white shoes make my feet look even bigger than they are. Is this right or do I merely imagine it?

ANSWER: White does have a tendency to make things look large. But if you wear white or light summer dresses your feet would be much less conspicuous in white shoes than in black ones. Avoid fancy sandal types and stick to plain oxfords and pumps.

Questions dealing with dress problems are answered in The Post on Saturday. Address inquiries to Virginia Lee Warren, The Washington Post.

Play at Home Would Lower Child Deaths

A. A. A. Official Says Back Yard Fun Decreases Street Accidents.

This, the last of a series of articles on child recreation, shows how backyard playgrounds prevent accidents.

By Elizabeth Perrow.

A BRIGHT, shiny ball rolling across the street, an intent youngster darting in and out of traffic in pursuit of it. Grinding brakes, shrill cries, a limp little body lifted from under the wheels of an automobile.

"Child killed while at play," announce the headlines boldly. Parents, reading, are panic stricken—suppose it had been their child!

Three hundred Washington children, all under five years of age, were killed in such automobile accidents last year. Five thousand children were killed throughout the country, and 20,000 were injured. Statistics show the death rate of children under five has increased 40 per cent in the past five years, as a result of automobile accidents. Records also show nearly all these children were killed while playing in the streets near their homes.

Summer Dangerous.

"Forty per cent of these children are killed during the four summer months," T. F. Behler, assistant director of traffic and safety of the American Automobile Association, said yesterday.

"In the summer children want to play out of doors. And not having any place to play at home, they play in the streets. Often they are too young to go to public playgrounds. They play ball games, dodging in and out of traffic and catch rides on the backs of cars. They aren't willfully courting death; all they want is a place to play."

Alarmed at the increase in the number of child deaths resulting from automobile accidents, the American Automobile Association is encouraging parents to fit up their back yards as playgrounds for their children, Mr. Behler said.

"Leading cities all over the country have conducted playground contests most successfully," he said. "Where the parents have been interested and cooperative the death rate has steadily decreased.

Easy to Build.

"Many parents object to building playgrounds because they have little room and because of the expense. But there are few homes where enough space is not available. Often by cleaning up thoroughly and removing less important things room can be made for a small playground. The mother who is worried for fear she will have to give up her garden will not hesitate if she thinks of a playground as the means of providing safety for her children.

"Playgrounds need not be expensive. Inexpensive and suitable apparatus can be made at home. Children prefer home-made toys to expensive ones from stores. And even if there is some initial cost, the expense is warranted by the increased safety of the child. Even a minor traffic accident would cost more than a good playground."

Naturally, a back-yard playground will attract other children in the neighborhood, Mr. Behler said, but there are few problems of discipline if the owner makes it plain naughtiness will not be tolerated.

And if children have happy places to play when they are young they will be fonder of their homes and will not look for pleasures elsewhere when they reach adolescence, he points out.

Use of Water For the Face Isn't Injurious

In Fact, Soapy Scrubbings Good for Most Types of Skin.

By Frances Mangum.

ONE of the best known beauty fallacies concerns soap and water. Some beauticians exclaim loudly against it. Others, a trifle more conservative, condone it "now and then."

As a matter of fact soap isn't in the least injurious to the skin. But that means good soap; naturally there are certain kinds that are too strong. And of course there are skins so sensitive any soap will cause them to break out.

Brushes and Cloths.

Generally speaking, however, a good olive oil soap will do more good than harm. If it is used at night and in the morning, occasionally with a wash cloth, at other times with a complexion brush, it will help purge pores of dust and eradicate blackheads. As soon as the pores are freed of foreign matter they will begin to grow smaller. Consequently it is important to attack them from the cleansing angle whether it be by soap or cream.

Just because a woman washes her face thoroughly with soap and water does not mean she should disdain creams. In some cases they will do a more penetrating job of cleansing than soap. Besides, they soften the skin and lubricate it.

After the usual face washing the skin is inclined to feel drawn. This is but a matter of a few seconds if a bit of cream is massaged or patted on immediately.

Make the Soap Good.

Most important of all, use good soaps. For every-day cleansing purposes the olive oil soap is a good bet, but if there is going to be a battle royal with blackheads, it's best to use one a trifle stronger. Avoid those with free alkali, however. A beauty specialist of wide repute sponsors soap grains which she vows will remedy any case of blackheads, no matter how stubborn. The grains are a bit powerful and should not be used more than two or three times a week.

A soap company which for years has manufactured the aristocrats of soaps—and sold them at fairly aristocratic prices—is coming out with one in a few days which is made of lettuce oil. It is supposed to possess amazing properties for purging pores.

PILLAR to POST

People Aid Mrs. Dougherty, in the Name of Charity for Needy Children.

MRS. John Allan Dougherty has a gift for getting people to do things for her, and countless children have benefited thereby. Whenever she calls upon her friends to donate office space, furniture, food, clothes, money and their services in the interest of child welfare they readily comply.

• • • •

She organized the charity inaugural ball when Harding was made President, and $26,000 was realized to pay off a mortgage on the Child Welfare Society building on G street. She organized similar balls at the inauguration of Presidents Coolidge, Hoover and Roosevelt. She was the local chairman of the President's Birthday Ball that raised a large sum for the Warm Springs endowment fund.

• • • •

She created the Thrift Shop and gave a year to selling the idea to Washington, putting in many hours daily. At present she is interested in a club for boys in Precinct No. 5, where juvenile delinquency is prevalent.

It is easy, from her standpoint, to get people to help "because everybody is interested in children." Perhaps her success in organizing charity benefits on a large scale is due to a striking personality based on intelligence, heart and classical set of features. She does not spare herself and perhaps that explains in part the amazing willingness of others to help her, that and her pleasing voice that never utters a tactless word.

• • • •

Friend of Royalty.

Mrs. Dougherty says Mrs. John R. Williams, chairman of the Thrift Shop and known as "Ma" Williams, "beats me all hollow." They work together on many charity projects.

• • • •

She is the widow of a naval attache. She resided in Tokyo for several years, where she became a personal friend of Prince and Princess Kuni, the parents of the Empress of Japan. When they visited Europe and America Mrs. Dougherty was the only foreign woman in the diplomatic corps in Japan invited to be a member of their entourage. She has been selected as a delegate to accompany Father Nevils, president of Georgetown University; Judge John Barton Payne and Miss Mabel Boardman to the Red Cross convention in Tokyo next October.

She will be interested to see what progress has been made in China by the child welfare organizations she was asked to establish in 1928 by Mme. Yuan Shih K-ai, wife of the Chinese president.

Women Will Cast Votes Soon in Chile

Will Have Voice Only in Municipal Elections.

Santiago, Chile, July 20 (AP).—Chilean women will go to the polls for the first time in this country's history at the next municipal election in Santiago.

A law passed last year by Congress gave them the right, and recently they registered for participation in those elections.

The new law allows them to cast ballots only in municipal, not in the national elections, as literate Chilean men may do.

The same legislation which offered literate women their first step in suffrage also decreed municipal votes for literate adult foreigners of both sexes who have been in Chile five years.

Cost of Living Increases 6.3% for Wage Earners

The cost of living for the families of wage earners and lower salaried workers increased 6.3 per cent during the period from June, 1933, to June, 1934, according to the survey of the Bureau of Labor Statistics of the Department of Labor.

This survey which covers 32 cities widely scattered throughout the country, also shows an increase of 1 per cent in the cost of living during the 6 months' period ended June, 1934.

Feminine Figures Slimmer in Turkey

Emancipation Is Bringing More Gayety, Too.

Istanbul, July 20 (U.P.).—That the Turkish feminine form and character are changing for the better under the stimulus of emancipation, is the opinion of Selim Sirri Bey, inspector general of education and physical culture.

In physique, he said, the Turkish woman is becoming slimmer. The former leisurely, restricted harem life produced extra poundage.

This has been altered now that there are 2,500 gymnastic teachers training the boys and girls and 300 professors of physical culture from the higher gymnastic school at Ankara educating the youth of the country in games and physical exercises.

"Our women's forms are getting spare and vigorous," said Selim Sirri Bey. "This changes character, too. They are much gayer than they were. This comes from the new open-air life and from the mixing of men and women."

Selim Sirri Bey is the organizer of the great massed gymnastic demonstrations by boys and girls together, which may now take place in Turkey every May.

SPICE BOX

All the world loves a lover
Somebody said.
Wish the girls that loved mine
Were dead. W. T.

British Gloria, Model de Luxe, Attains Status of an Institution

The Slim Blonde, Famous Throughout England, Has Almost Forgotten Her Real Name Because It's Never Used; Few Others Know It.

London: Tea at the Carlton, roast beef at Simpson's on the Strand. Here you'll find beautiful women. Here, too, likely as not, you'll find Gloria—to whom is devoted this last of a series on foreign models.

LONDON, July 20 (AP).—England's best known model is more than an individual. She's an institution.

Her name is Gloria—no more, no less.

She's as famous in the world of modelling as Big Ben is in the world of clocks, and as British.

Even an automobile has been named for her.

She ought to be well known. Her pictures peep from magazine stands, from newspaper columns and from catalog 60,000,000 times a week. Some day, she hopes, that average will be boosted to 100,000,000.

Gloria is a blonde and has large blue eyes. She has a pleasant voice and an informal way of meeting people. She's "over 20."

Her face is lively and full of expression. It's fresh. She wouldn't be a good model if it weren't. "You can never afford to look tired," she explains.

Trademark by Gloria.

Gloria was a pet name given her when she was a child and she's almost made it a trademark. Few, very few, people know her real name. She herself says she's almost forgotten it, not because it's so long since she was a child but because her full name is never used.

Ever since she was as high as a bale of wool in her native Yorkshire, she wanted to be a model. Her parents, Wesleyan Methodists, frowned at first, then tried to laugh her out of the idea.

But Gloria was adamant and back in the short-skirt days she hied herself to the biggest nearby city, Manchester. She immediately found a job in her chosen calling.

She only stayed 12 months because, first and foremost, she's so ambitious. She wanted to get to the top—so she quit to go to school.

There she learned, by walking with a pile of books on her head, the proper way to carry herself, and by other methods the rest of the ABC's of a model's training. Seven years ago she came to London.

The average model sought in England, she says, "must be young, slim, have a good figure, be good looking and have a fair amount of intelligence."

Gloria meets the mark in everything but height. The average model here is 5 feet 8 inches tall. She misses that figure by 2 inches, but high heels make up the deficit when necessary. She weighs 124 pounds.

A Big Income.

Gloria won't tell you what she earns, but she winces if you bring up the subject of income taxes. She will say, however, that the average model gets a guinea ($5 at par) for each photograph for which she poses, the illustrator doing his work from the picture. Models who sit for artists are paid by the hour.

But Gloria isn't open to all commissions. She's under contract with Selfridge's and though she can get permission for outside work, if the product doesn't compete with that of her store, she won't permit her face to be attached to too many products.

"That tends to cheapen one," she said.

Her normal working day lasts from 10 o'clock in the morning until 6 o'clock at night. After that, if the day has been strenuous, she stretches out in her apartment with a good book. Her choice runs to thrillers when the day has been particularly trying.

Occasionally she must be seen at some fashionable hotel or in some society haunt. That's all a part of the game.

She does a little of a lot of things, because she must keep up with the world and a model, as she explains, "never finishes her training."

She smokes a little, drinks a little. Both as recreation and to keep herself in trim for her work, she rides, golfs and swims a little.

"It wouldn't do, though," she said, "to develop any muscles."

The well-known Gloria, English model, has made enough impression upon the life of the British Isles even to have a car named after her.

Washington's Baby Rate Higher Than Last Week

Two hundred and thirty new babies arrived in Washington last week. This is a 6 per cent increase over the preceeding week.

But the increased birth rate in Washington is proportionally much lower than in New York, where 2,282 babies were born last week. This is the greatest number born in one week in that city since the depression.

Strictly Speaking

Try These.

1. What is the meaning of *debacle* and how is the word pronounced?

2. Define and pronounce the italicized word in this sentence: "Her overbearing attitude to other employes convinced them she was dangerously near being a *megalomaniac.*

3. Is police properly called POleece or PLEECE?

4. Is it correct to pronounce *secretary* with two syllables, English-fashion? Where is the accent?

5. What is the difference between a shilling and a schilling.

Check Answers Here.

1. *Debacle* is literally the breaking up of ice in a stream, or the rush of water that follows. Used more commonly to mean a sudden break-up, a stampede, a rout. Pronounced either de-BAW-k'l or de-BAK-l.

2. A *megalomaniac,* pronounced meg-a-lo-MAY-ni-ac, is a person suffering from delusions of grandeur.

3. Police is po-LEECE, not PLEECE.

4. *Secretary* is accented on the first syllable, but all four syllables must be pronounced. SEK-re-tay-ri, not SEK-try.

5. A *shilling* is a British coin, now worth about 24 cents. A *schilling* is an Austrian coin, now worth about 23 cents.

Gershwin Hunts a Score Among PlantationDarkies

Roanoke, Va., July 20 (AP).—George Gershwin, composer of "Rhapsody in Blue," was on his way back to New York today after a month spent in South Carolina searching for, in such settings as churches and camp meetings of plantation darkies, a background of Negro melody and inspiration on which to base his composition for the presentation of Du Bose Heyward's "Porgy" as an opera.

For more than a month he has been vacationing at Folly Beach, about 15 miles south of Charlestown, S. C., and has worked out a partial score for the first scene of the opera. During this time he attended many Negro church meetings, going to "some of the most out of the way places you've ever seen," in order to learn the beat and syncopation the Southern Negros put into their spirituals and folk songs.

Potato Chips Rise to High Social Position

Some Excellent Pretzels Are Worthy to Serve With Best Beer.

By Ruth Anne Davis.

POETS sing the praises of flowers in spring, moonlit nights. Musicians immortalize the rustling of leaves in the wind, the wild surf beating against rocky coasts. Artists capture gypsy colors in autumnal landscapes, or pink primroses against green hedges. But the housewife with the fervor of poet, musician, or painter can sound the praises of mere potatoes if they're prepared par excellence!

Just how far potatoes can rise from their humble home in the ground has been successfully demonstrated by a Washington woman who makes potato chips like no others in the world. Just what she does to them is her secret but when she's finished they are delicacies fit for a banquet table.

They're often seen at banquets, too. One may buy them from two shops, on the Baltimore-Washington boulevard and another on Park road.

Besides the potato chips, there are pretzels, crisp, tasty, and worthy running mates to beer.

Keep these chips and pretzels in mind for your next Dutch supper.

* * * *

Fig Tree Substitute.

There are no real Southern fig trees around here. No wide green leaves that throw heavy shade on the ground, or ripe figs bursting open and oozing sugared juice for the hordes of June bugs that cluster over them.

But there fig preserves "what are" fig preserves! These aren't mashed up figs, each fig is solid unto itself. They're a tempting sight; it takes patience not to open the jars and sample them then and there.

These figs are selling for 21 cents each medium-sized jar.

* * * *

Mango Ice Ceram.

Those who have visited the Philippine Islands will be glad to know one of the cooling delicacies which delighted them there is available in Washington. It's mango ice cream.

Heretofore, mangoes have been picked before they were fully ripe and consequently have lacked the luscious flavor of the mature fruit. A new shipping process has been developed and thanks to this the mango can be picked fully ripe and shipped to this country with all its ripe richness.

A local ice cream company has obtained a shipment of tasty Philippine mangoes and is using them in ice cream. Here is an opportunity to surprise the family with a new dessert or delight guests with "something different."

* * * *

Grass Coasters.

Several weeks ago a shopper called and asked where she could find some grass coasters. Up until then there had been none in local shops which answered her description. But now there are.

A large department store has a gift department that manages to keep up with all the unusual things that appear on the market. Here the coasters appeared. Each one is woven of natural colored grass touched here and there with colored strands. About two or three inches in height, they fit over the bottoms of glasses and enable one to hold them in a firm and comfortable grip. When they are placed on the chair arm or table, there's no danger of leaving rings.

They are selling, 2 for 25 cents.

* * * *

Entertaining Siphon.

In the same department is a most amusing siphon. Just as one makes up her mind there isn't and couldn't be anything new in siphons, up pops this one. Fitted over a bottle of soda water or any effervescent beverage it will perform its job ably, and amusingly, too.

A long glass tube is surmounted with a minstrel's head. A black face brightened with red lips and splotched with white eyes, peeps out from under a tall silk hat. The head is set on a cork that fits tightly into slim-necked bottles.

Just shake it up and let it go—and the beverage seeps up into the tube and comes tumbling out of the minstrel's wide-open mouth.

* * * *

Nutted Marshmallows.

Marshmallows may be purchased at almost any grocery or drug store and for very little, too. Take 1½ pounds of them (about 120), 3 cups of nut meats, ½ teaspoon salt, 2 cups light brown sugar, 2-3 of a cup of water and prepare some marvelous nut-coated marshmallows.

Walnuts, pecans, almonds or a mixture of these may be used. Chop the nuts very fine, shake through a sieve so the pieces will be the same size. Mix the salt with the nuts. Boil the sugar and water without stirring until the syrup reaches a temperature of 226 degrees Fahr. or until it threads from the spoon. Remove from the flame, and set in a larger pan of hot water. Brush the loose powder from the marshmallows, and drop one by one into the hot syrup. Stir with forks until coated with syrup, lift out, drain, roll in the chopped nuts, and place on waxed paper to dry. If the syrup becomes too thick reheat, but do not allow it to come to a boil.

Call Ruth Anne Davis, of The Washington Post, National 4200, Extension 105, for further information. Or write, inclosing stamped, addressed envelope.

A Frozen Concoction

It's a chocolate nut roll and, aside from being very ornamental, will delight anyone's palate.

Frozen Corn Salad Receives First Prize in Recipe Contest

Mrs. Margaret Belair, of Washington, Wins First Award; Other Food Ideas Pour in From Housewives From Texas to New Jersey.

By Susan Mills.

HOUSEWIVES all the way from Texas to New Jersey responded to the request for corn recipes. One of America's most characteristic dishes has been truly glorified by America's cooks.

For their originality and simplicity, prizes were awarded to three of the contributions. There were many excellent recipes, but space does not permit the printing of more of these.

For a frozen corn salad, first prize, $3, was awarded Mrs. Margaret Belair, 1528 Connecticut avenue; second prize, $2, goes to Miss Lujean Cornall, Box 506, Manassas, Va. Her recipe is for corn, Javanese style. "Corn rarebit," brought third prize, $1, for Miss Alice V. Whitfield, 50 Fairmont avenue, Chatham, N. J.

Honorable mentions are Miss Frances K. Ward, Miss Betty Long, and Miss Marie E. Moran.

The prize-winning recipes appear below.

Frozen Corn Salad.

1½ cups cooked corn
2 eggs
1 teaspoon sugar
1½ cups thin cream
½ teaspoon salt
¼ teaspoon paprica

Scald cream in double boiler and pour over well-beaten eggs. Return to boiler and cook until slightly thickened, stirring constantly. Add corn and seasoning and chill thoroughly. Freeze in ice-box tray or freezer and let ripen several hours. Serve on lettuce with mayonnaise. Serves eight.

Japanese Corn.

Cut fresh corn from the cob. Season well with salt, pepper and butter. Add enough cream to cover and cook until tender. Pour into buttered baking dish, cover generously with shredded coconut. Brown in moderate oven. (375 degrees F.)

Corn Rarebit.

2 cups corn, crushed.
2 tablespoons butter
1 tablespoon green pepper, cut fine
1 minced onion
1 cup grated cheese
¾ teaspoon salt

Melt butter, add pepper and onion. Cook 3 minutes, add corn and simmer about 10 minutes. Remove from fire, add cheese, seasonings, heat until cheese is melted. Pour over crackers and serve at once.

Child Chats

By Alice Fox Pitts.

WHEN the long summer afternoon palls for the three-to-six-year-olds, take a few minutes from household tasks and play "May I?" with them.

The children line up, with the leader facing them, 15 or 20 feet away.

"Junior, you may take three medium-sized steps," says the leader, but before doing so, Junior must ask, "May I?"

"Sally, you may take two giant steps, and, Jane, you may take seven tiny steps." Each player must ask, "May I?" and, failing to do so, is penalized by having to return to the base line. The child who reaches the leader first is the winner, and the leader the next time.

Simple as it sounds, children have difficulty in remembering to ask the required permission and constant penalties make the game interesting. And the child who plays this game never, in later life, commits the grammatical offense of saying "Can I?" when he means "May I?"

(Tuesday: Traveling With a Baby).

What simple ways have you found of entertaining small children? Your suggestions will be welcomed by other mothers. Write Alice Fox Pitts in care of The Washington Post. Your name will be used or omitted as you wish.

Many Come to See Old Indian Paintings

Waukon Junction, Iowa (U.P.).—The famed Indian paintings on "Paint Rock" near here continue to attract curious visitors and Indians themselves every year, according to John Atal, owner of the farm about the rock.

The paintings, described by La Salle and Marquette in their explorations along the Mississippi, originally represented pictures of strange monsters, somewhat similar to the dragons of fairy stories. No satisfactory solution of their meaning or of the manner in which they were put on the high bluff ever has been advanced.

Weather partially has destroyed the relief of the figures, but traces of the outlines still are visible. A red mineral paint was used by the primitive artists, who splashed the grotesque figures on the rock; the paint still is in a remarkable state of preservation.

One Indian legend says the paintings were made "with the blood of a dragon." Atal said that Indians come every year to crawl along the precarious ledge under the paintings.

What Today Means

"Cancer."

If July 21 is your birthday, the best hours for you on this date are from 10 a. m. to 12 noon, from 3 to 5 p. m. and from 8 to 10 p. m. The danger periods are from 7 to 9 a. m., from 1 to 3 p. m. and from 6 to 8 p. m.

Businesses catering to the needs and cravings of the general public are about the only ones that will find it profitable to stay open this Saturday. Money may be spent freely for pleasure or diversified forms of entertainment. If invited out, be careful about making any rash promise to take care of or entertain someone you have not previously met, for you might find yourself with a decided bore or wallflower on your hands. You may meet a very egotistical type of individual, one who tries to impress every one with his social position and familiarity with the great and near great. It might be tactful to good naturedly swallow what they have to say and appear duly impressed, for it will accomplish no good to get into an argument with them. If being entertained by friends, be careful that in a hilarious moment you are not guilty of committing a breach of etiquette, which might result in embarrassment. Sentimental couples should avoid giving vent to their feelings in public places, as they place themselves in a position of being justifiably criticized for lacking proper breeding.

If a woman and July 21 is your birthday, you are naturally a born leader, and should be able to exert a tremendous influence over every one you come into contact with in either a social or business way. Your sentimental nature makes married life the logical one for you. You will probably find far more satisfaction managing a home than an office or business, and certainly may get greater happiness out of it. There is every reason to believe that financial matters will terminate satisfactorily for you, and apparently insurmountable obstacles will be overcome.

Children born on July 21, as they grow up, usually display a remarkable degree of candor in their social intercourse with others. They are, as a rule, truthful and dependable. They generally are very popular, as they make friends readily.

If a man and July 21 is your natal day, you are an executive type of individual, capable of handling subordinates. This ability to direct other people can be demonstrated not only in the industrial world, but in the directing of stage productions, regulating the affairs of a law office, or the editorial room of a newspaper. Your capacity for work is bound to bring satisfactory financial reward.

(Copyright, 1934, the Bell Syndicate, Inc.)

Ice Box Cakes Handled Easily By Refrigerator

Here's How to Start and the Freezing Will Do the Rest.

COOKIES blended lusciously with custard or cream, nuts and fruit into those glorious concoctions known as refrigerator cakes and pies—that's the desert that makes Comedian Fred Allen break into smiles on his own account.

Some of them (these refrigerator cakes) are very easily made. Take the chocolate-nut roll in the picture, for example. Unless you've actually made this ornamental dessert yourself, you'll find it hard to believe that just chocolate snaps, whipped cream and nuts form the basic ingredients. The refrigerator does the rest. Here's how:

Chocolate-Nut Roll.

First, set out 18 chocolate wafers (about 2½ inches in diameter). Then whip 2-3 cup heavy cream, spread this between the wafers, and stand them on edge, to make a roll. Wrap this in waxed paper, and set in refrigerator about three hours. When ready to serve, whip another 1-3 cup cream, sweeten it with 1 tablespoon confectioner's sugar, add ½ teaspoon vanilla, and spread this over the outside of the roll.

Sprinkle ½ cup chopped pecans or walnuts over the top of the roll and cut it (on the bias) in ½-inch slices. Note: If you like things good and sweet, sweeten the whipped cream used between the wafers. One-half cup chopped, moist coconut is good in it, too. In this case, omit the nuts and sprinkle the top of the roll with coconut, too. If you like spearmint flavor, you can get another good effect by omitting nuts and coconut, and flavoring the 2-3 cup cream with ¼ teaspoon mint extract.

Send for More Recipes.

If you'd like the more elaborate refrigerator puddings (that are best made in spring forms) you should have on file our bulletin "Refrigerator Cakes and Pies." Please inclose 6 cents in loose stamps with self-addressed envelope and coupon below.

Mrs. Ann Barrett
The Washington Post Food Service,
500 Fifth avenue, New York.
Six cents in loose stamps and self-addressed envelope inclosed. Please send me your bulletin "Refrigerator Cakes and Pies."

Name .....
Street and number.....
City and State.....

How to Keep Well

By Dr. Irving S. Cutter.

Serum Reactions.

Many of our life-saving antitoxins, such as tetanus, diphtheria, &c., are obtained by immunizing horses with the toxin formed by the specific disease producing bacteria. The horse proceeds promptly to manufacture antibodies or neutralizing substances against the toxin. With repeated injections of the toxin, antibodies appear in the blood of the horse in high concentration. A very small amount of serum from a horse that has been immunized against the toxin of the diphtheria bacillus may contain enough antitoxin to neutralize the poison produced by diphtheria in a human being.

It is not possible to obtain antitoxin chemically pure. Certain other substances (proteins) that are found in the serum of the horse accompany the antitoxin; in fact, these other substances may act as solvents or carriers of the antitoxin. These serum proteins possess the property of disturbing the nervous system of human beings, and when a reaction occurs following the injection of antitoxin it is known as a serum reaction. Within a few days to two weeks following a first injection of a serum not derived from human blood the patient may develop a slight fever, a skin eruption characterized by rash or wheals, pains in the joints and swelling.

Some persons are hypersensitive, especially those who have had symptoms of hay fever or asthma. In such individuals even the injection of a minute quantity of horse serum may bring on a severe constitutional disturbance.

Should indications arise for the use of antitoxin or serum of any sort, patients should give the attending physician all known facts relative to the previous use of antitoxin or serum. Also any information that may identify the patient with previous attacks of hay fever or asthma. In an emergency the physician must not delay, but if there is time the patient should be tested by the injection of a small quantity of horse serum into the skin. If a wheal is raised or a reddened area results, it is clear that the patient is sensitive to the serum.

In emergency calling for the use of antitoxins the physician will proceed with caution in the presence of a history of previous serum sickneess or of known sensitiveness to horse serum. It sometimes means the choosing of the lesser of two evils. In certain instances it is imperative that serum be used. With a sensitive individual the physician will rely upon a desenesitizing procedure and upon adrenalin and other aids in combating the reaction.

(Copyright, 1934, by the Chicago Tribune.)

Send in Your Best Ideas on Blueberries

BLUEBERRIES? Good cooks know that when a thing is seasonable it's a good time to serve it. Send your blueberry recipes to Susan Mills, The Washington Post, for next week's contest.

Try to send your most unusual and delicious recipes. Something new is what housewives are looking for.

There is no limit to the number of contributions. Type them if possible and be sure your full name and address appears on each sheet sent in. Print your name and address to avoid confusion and misdirection.

Let Susan Mills have your recipes on or before Thursday of next week.

ESCAPE *from the* SOVIETS

By TATIANA TCHERNAVIN

Tatiana Tchernavin and her husband, Russian intellectuals, were imprisoned by the Soviets on falsified charges, leaving their small son to fend for himself. Past installments have revealed stories of the hideous life behind prison walls, and details of this tragedy continue in today's chapter.

OUR only joy in prison were the pigeons. In the spring there were many of them. With a soft rustle of wings they flew over the stone walls of the prison, alighting on the dirty melting snow of the yard, where everyone during the walk tried to leave for them some bread crumbs or lumps of porridge. Cooing, they walked about on the roof, and we heard their feet pattering on the iron window-sills of the prison windows.

On Easter Day someone managed to leave in the corner of the yard an egg with "Christ is Risen" written on it; the egg was painted, in prison fashion, with indelible pencil and colored threads, probably pulled out of a dress. An Easter egg would not have been allowed in a parcel from home. Pigeons crowded round it and pecked at it busily, scattering bits of colored shell. This is how people in Russia greet their dead on Easter Day—by leaving colored eggs on the graves for birds to peck at.

Torrential Rains.

On Easter Monday there was torrential rain and wild wind. Windows in the OGPU agents' flats, above the common cells, flew open and bits of paper fluttered about. The following morning we found in the yard a blue flower made of fine shavings—a Soviet invention, since paper and rags are much too dear. It looked lovely, but no one dared to take it; we were not allowed to pick up even pigeons' feathers.

In a semibasement window that we had to pass on the way to the yard lay some freshly-sawn logs that had a delicious smell of the forest. It gave one the illusion of being really in the open, but the rude shout, "Go on, what are you stopping for!" brought one back to the sour stench of the prison.

These were chance incidents, but the pigeons came continually, pecked the bread crumbs on the window-sill, and peeped into the cell, stretching their necks and holding their heads on one side as though surprised at what they saw.

Pigeons Fed Secretly.

Feeding the pigeons was strictly forbidden; both the wardresses inside the prison and the warders outside, who could see on whose windows the pigeons settled, persecuted us for it. But it was very hard to part with our only visitors!

Not to be caught at these forbidden trysts, I fed my pigeons at a quiet secret hour. When lights were put out for the night I stealthily got up from my bed, stole up to the window and, opening the ventilation pane, strewed bread crumbs on the window-sill. At daybreak when, after a disturbed night, everyone dozed off at last—the wardresses, the sentry in the yard, and even the most nervous and restless of the prisoners, pigeons cheerfully flew to my window. They pecked greedily, fighting and pushing each other, cooing contentedly when there was enough and peeping at the window with a request for more.

I listened to them through my sleep, sorry that the hour for getting up was drawing near and another senseless day would soon begin. The sound of their cooing that came into the cell, together with a whiff of fresh morning air not poisoned as yet by the kitchen fumes made one think of freedom.

Birds Destroyed.

"Dear, friendly birds, it's time you flew away! You little care that the sentry is waking up, that the wardress begins her walk down the corridors, but I'll get into trouble."

I was sorry to drive them away and hear no more of their cooing. I never fed them in the daytime, though they came to the window and scolded me in angry, loud voices.

But soon the OGPU destroyed our harmless, charming friends. Orders were issued that they were all to be caught and killed. A trap was put in the yard and the tame, friendly birds were almost all caught within a few days.

Perishing From Heat.

A pigeon and two doves still came to my window, but I did not feed them any more in spite of all their grumbling and complaints. I wanted them to lose the habit of coming and fly away to safety. But no! Soon I found the pigeon lying dead in the trap; the doves disappeared. The courtyard grew still and empty; only the prisoners dejectedly paced to and fro on the black asphalt.

Summer passed: June, July. We were perishing with the heat and the stuffiness. The thick stone walls exuded moisture that had been accumulating for years and years. The cells were hot and damp, like a bad cellar. Though we had no exercise and scarcely moved at all, we were bathed in perspiration day and night. All were getting thinner and paler than in winter, while the wardresses looked jolly and sunburnt.

It was nearly five months since my arrest; four months since the accusation was shown to me, and almost ten since my husband was taken. I knew nothing of what was happening outside the prison, and could not understand when our "case" would end.

Women Waited Sentence.

"You must wait," the old wardresses said. They had grown used to me and were sympathetic. "It's always like that with us: If they don't let you out at the end of two months, you must wait five. And it's a good sign that they don't call you up to be questioned."

Almost all the women in solitary confinement had been sentenced to five or ten years of penal camps. They were waiting for the sentence to be confirmed by the Moscow OGPU, which settled their fate without having ever heard their own evidence. A dull indifference descended upon them during those last days before exile into the cold and hnger of the penal camps. The woman whose cell I shared on my first night in prison had been sentenced to death, but the sentence was commuted to ten years penal servitude at Solvki. For me, too, the days dragged on dully and aimlessly.

Suddenly, I was called before the examining officer. That meant the end. What was it?

Like Bad Dream.

It is impossible to describe what I felt as I went to hear my verdict. A blind fury of indignation was welling up within me. To think that I should have to submit in silence to an absurd sentence passed on me and my husband and my child by the dullards of the OGPU!

It all seemed like a bad dream: the examining officer's study, the branch outside his window, though this time its leaves were dusty and withered. The same horrid, hysterical man.

"Take a seat."

He looked me up and down.

"You are looking very well."

"And so are you."

"Yes, you know I have been away on leave. I have kept you waiting. Were you bored?"

"It's not particularly cheerful here."

A wry smile.

Wreckers Not Wanted.

"Quite so, quite so." He opened his cigarette case: "And your dear husband has been sent to penal servitude. Yes! We don't want wreckers. Certainly not!" he shouted.

So that was the end. They have sent him away.

"Where to?" I asked, speaking with difficulty.

"I don't know. To the north, I believe, to the penal camps. Let him knock about for two or three years there and learn to work, instead of wrecking. It will do him good."

"When was he sent?" I asked calmly, though I felt sick and dizzy.

"I don't know. How should I know? It was not my case," he said carelessly, watching me with interest. "Well, what about you? Where shall we send you? We thought of Solovki. What do you say to that?"

He kept his eye on me, waiting to see the effect. I said nothing.

Son Watched.

"Yes, yes. We thought of Solovki. It's a fine place. The sea, forest all round."

He went on chattering. I did not hear and could not force myself to listen or to think of my own fate. They have sent my husband away. He doesn't tell me where nor when. I haven't been allowed to see him, they didn't let us say good-by.

"We thought of Solovki, but we took pity on you. You have a son, you know. We've been keeping an eye on him. He is not a bad boy, but we don't want homeless children. So you'll have to work for the present, yes to work."

"Where?"

"How do you mean, where? At your old job. You are of no interest to us now. What did you think? They showed you some sort of charge against you, didn't they? That's nonsense! We just write out those charges when necessary. You can forget about that.

Released at Last.

"I repeat, we are no longer interested in you and you are no use to us. It's true. I was very much annoyed with you and seriously wanted to send you to Solovki. I have no patience with the way one has to wring out every word from you. It's beyond everything! However, we've decided to let you off and you may go. But I don't advise you to return to us, I certainly don't. Next time we should have a different sort of talk. I don't believe you understand what I am saying—I tell you, we are letting you go. I am just going to sign the order. It has to go to the office, and tonight, or tomorrow morning, as soon as the formalities are finished, you may go home! I have kept you here a bit too long, but never mind, you'll have plenty of time to get over it. Take care you don't fall into our hands again! We won't stand on ceremony with you then."

(Copyright, 1934, by E. P. Dutton & Co.)
(To Be Continued Tomorrow.)

FOOD A&P STORES
ESTABLISHED 1859 — WHERE ECONOMY RULES

These prices effective in Washington and suburbs until the close of business Saturday, July 21

NEW POTATOES
10 lbs. 13c
5 lbs. 7c 15 lbs. 19c

Lettuce, 2 med. hds. 19c	Cucumbers, 3 for 10c
Tomatoes..2 lbs. 15c	Peas .....2 lbs. 25c
Spinach ...3 lbs. 17c	Cabbage...2 lbs. 7c
Corn .....3 ears 10c	Celery..2 bunches 19c

FREESTONE Peaches, 3 lbs. 17c

Plums.....2 lbs. 19c	Cantaloupes, 3 for 25c
Bananas doz. 21c or 25c	Honey Dews each 29c
Grapes....2 lbs. 19c	Apples .....lb. 5c
Lemons...6 for 15c	Pears .....3 lbs. 25c

Red, Ripe **Watermelons ea. 49c**

Swift's Brookfield Spread — American Brick or Pimento — *A Tasty Cheese Spread* — ¼-lb. pkg. 7c

Std. Tomatoes 2 med. cans **15c**
Quaker Maid **Beans . 2** No. 1 cans **9c**
Hires Root Beer **Extract .** bot. **22c**
Sultana Pineapple lge. can **15c**

Quaker Maid Apple SAUCE 3 med. cans 25c
Sultana Red Salmon 2 tall cans 35c
Pillsbury's Best Flour 12-lb. bag 59c
Uneeda Bakers Oriole Fruit Cookies lb. 19c
American Cheese lb. 17c or 19c
Encore Spaghetti 3 cans 19c

GRAPE-NUTS . 2 pkgs. 35c
Post Toasties . 3 pkgs. 19c
Post Bran Flakes 2 pkgs. 19c
Certo Sure Jell bot. 29c Inst. Postum can 25c and 40c

Morton's SALT 2 pkgs. 13c
Vegetable Shortening Crisco lb. can 18c
White House MILK 4 Tall Cans 23c
Uneeda Bakers Premium Flakes 2 ½ lb. 19c
Rajah Salad Dressing pt. 15c
Grandmother's Sliced BREAD lb. loaf 7c

Cleansweep Brooms ea. 25c
P&G SOAP . 10 cakes 29c
CHIPSO 3 small pkgs. 17c; 2 lge. pkgs. 29c
Guest Ivory Soap 3 cakes 11c

Special Coffee Prices
8 O'Clock....lb. 19c
Red Circle..lb. 21c
Bokar .....lb. 25c
A blend for every taste

A Chromium SUGAR & CREAM *Set is Yours*
Send sales slip of 2 pkgs. Wheaties and 25c to Betty Crocker, Minneapolis.
Wheaties 2 pkgs. 25c

CHICKENS
STEWING Fresh 3 to 4 lbs. lb. 19c
FRYING Fresh Killed in D. C. lb. 33c

LEG of LAMB lb. 19c
Shoulder Lamb Roast.....lb. 12c
Breast for Stewing .....lb. 8c
Loin Chops .....lb. 33c
Rib Chops .....lb. 29c
Shoulder Chops .....lb. 15c
Sultana Mint Jelly.....jar 12c

VEAL CUTLETS . . lb. 25c
Loin Veal Chops.....lb. 21c
Rib Veal Chops.....lb. 17c
Shoulder Veal Chops .....lb. 14c
Shoulder Veal Roast.....lb. 11c
Breast for Baking.....lb. 8c
Fresh Calves Liver .....lb. 43c

Smoked Shoulders lb. 13c

Every Sack of
Washington FLOUR
is made from carefully selected wheat, the nature of which is not only best adapted to kitchen facilities but has very high nutritional value. That's why you do not have to be an expert cook to get satisfactory results from your baking when Washington Flour is used.

Plain Washington Flour for all purposes.

Self-Rising Washington Flour for biscuits, waffles, shortcakes, doughnuts, pastries, etc.—with which no baking powder is required—for Self-Rising Washington Flour comes ready mixed with the exactly correct proportions of the purest leavening phosphates.

Both PLAIN WASHINGTON FLOUR and SELF-RISING WASHINGTON FLOUR for sale by ALL grocers, delicatessens, chain stores and markets in all sizes from 2 to 24 lbs.

Wilkins-Rogers Milling Co.
Washington, D. C.

Baseball
Racing

SATURDAY
JULY 21, 1934

The Washington Post

SATURDAY
JULY 21, 1934

Boxing
Golf

Browns Triumph, 7-4, Supplanting Revamped Nats in Fifth Place

"We Are Still In '34 Race" —Johnson

Tribe Will Make Critics Forget Their Raps, He Declares.

Sure, He Has Committed Mistakes, but Who Hasn't, He Adds.

CLEVELAND, Ohio, July 20 (AP). Walter Johnson says his Cleveland Indians are going to make him look like a bang-up manager before the season is over.

That was the "Big Train's" reply today to criticism heaped on him by fans and sports writers after poor pitching lost Monday's game to the New York Yankees.

"You know and I know," said Johnson, "that it's the players that make the manager and not the other way around. This ball club is going to make me look very good before long, and make the fans forget all this uproar.

Not Out of Race.

"It's a real ball club coming along and it's going to be a real club for a long time. We're going to win a lot of games, and we're not out of the pennant race yet."

Walter admitted he had been disturbed by the uproar, but he had two reasons to be happy today. For one thing, the Indians haven't dropped a game since Monday, and yesterday they scored five runs in the ninth to win one that presumably had been lost. And then they went into third place today.

For another, Alva Bradley, president of the Indians, announced last night that Johnson had been signed for another year as manager to show the owners' faith in him. Bradley added today:

"We think if ever a manager were deserving of praise, it is Walter Johnson. We are satisfied with the progress he has made with the club and in the development of young players."

Part of the Game.

Johnson said he realizes a manager's life is no bed of roses, and that the criticism is "part of the game."

"Mistakes?" he said. "Maybe I've made them, but who hasn't? I've only got one guess out there. The newspaper boys and the fans get the second guess. A lot of things happen that make me look bad, sure, but you have to expect it from a young club like we have."

Anent Monday's game, he said: "They yell I should have put Harder in to pitch. Well, Harder had only one day rest and he'd had a hard ball game. Lloyd Brown has gone in before and finished up games in good shape for me. He went in and couldn't get the ball over the plate, but he's not that kind of a pitcher. But that's guessing after the thing is done."

Cards Top Braves, 5-1; Carleton Is Effective

Boston, July 20 (AP).—A home run by Wally Berger saved the Boston Braves from a whitewash at the hands of the St. Louis Cardinals today as they dropped their second game of the current series, 5 to 1.

Tex Carleton pitched a perfect game for the visitors until the seventh, allowing not a single man to reach first base. Berger put a finish to Carleton's no-hit, no-run hopes in this inning when he hit the homer, his twenty-first of the season.

The Cards started scoring after two were out in the first inning when Rothrock reached first on an error by Catcher Spohrer after striking out. Singles by Medwick, Collins and Orsatti sent across two runs in this frame.

St. Louis.	AB	H	O	A	Boston.	AB	H	O	A
W'head 2b	4	0	1	3	McGee.ss	3	0	1	3
Martin.3b	5	1	0	2	†Jordan	1	1	0	0
Ro'rock.rf	3	1	1	0	Gys'man.3b	0	0	0	0
Medwick.lf	5	1	4	0	Th'pson.rf	4	0	2	0
Collins.1b	4	2	14	0	Berger.cf	4	1	3	0
Davis.c	3	0	3	0	Lee.lf	4	1	1	0
Orsatti.cf	4	3	4	0	W'ney.3b ss	4	0	0	4
D'ocher.ss	4	0	0	5	Moore.1b	3	0	11	1
Carleton.p	4	2	0	1	McM'us.2b	3	1	4	4
					Spohrer.c	3	0	4	1
Totals.	36	10	27	11	Rhem.p	1	0	1	1
					Barrett.p	1	0	0	1
					*Wor'ton	1	1	0	0
					Mangum.p	0	0	0	0
					Totals.	32	5	27	15

*Batted for Barrett in eighth.
†Batted for McGee in eighth.

St. Louis	2 0 1 0 1 1 0 0 0—5
Boston	0 0 0 0 0 0 1 0 0—1

Runs—Martin, Rothrock (2), Medwick, Orsatti, Berger. Errors—McGee, Spohrer. Runs batted in—Collins (3), Orsatti, Carleton, Berger. Two-base hit—Rothrock. Home run—Berger. Stolen base—Martin. Sacrifices—Whitehead, Rothrock. Left on bases—St. Louis, 9; Boston, 4. First base on balls—Off Rhem, 1; off Barrett, 2. Struck out—By Carleton, 3; by Rhem, 3; by Barrett, 1; by Mangum, 1. Hits—Off Rhem, 9 in 5 innings (none out in sixth); off Barrett, 1 in 3 innings; off Mangum, 0 in 1 inning. Losing pitcher—Rhem. Umpires—Moran, Pfirman and Barr. Time of game—One hour 55 minutes.

Four Tenants Want Same Apartment

When Mr. M. D. Hensey recently rented his apartment for the summer through an ad in the Classified Section of The Washington Post; he declared, "I could have rented the apartment at least four times through that one small ad. And I was particularly pleased with the high type of persons who responded."

If you want to rent your home or apartment for the summer, and are anxious to have the right kind of tenants, use The Post's Classified columns. They bring the best results—and at lowest cost. Just call

NAtional 4200

The Result Number

Ask for an Ad-Writer

Kennedy Draws Ring Suspension

Connecticut Body Acts Following Knockout.

Waterbury, Conn., July 20 (U.P.).—State Athletic Boxing Commissioner Joseph H. Lawlor suspended Les Kennedy, Alexandria, Va., heavyweight, knocked out in the second round here last night by Eddie Hogan, Waterbury, and says he will ask all member States of the National Boxing Association to take similar action.

Charging Kennedy with "indifferent fighting," the commissioner said, "it's a shame to have a boxer of Kennedy's type spoil the efforts of Promoter Mulligan to give Waterbury good boxing cards."

Helped by Rain, Giants Trim Reds, 11-5

Johnson Falters After Delay of Hour, Champ Have 7-Run Rally.

NEW YORK, July 20 (AP).—The weather came to the rescue of the Giants today when they seemed about to suffer the indignity of a drubbing from the Reds, and when they finished they had another victory, 11 to 5, and their lead over the second-place Cubs was increased to 3½ games.

The league leaders were trailing 4-0 when a storm struck and delayed the game an hour. During the wait Si Johnson, the Reds' sturdy pitcher, who had given only one hit in three innings, cooled off. When he resumed his duties, the Giants smacked him off the hill to score seven runs in the fourth and put the game on ice.

Ott Hits 23rd Homer.

Mel Ott rapped his twenty-third home run of the year in the fifth to equal last year's total for the full season and to drive in his ninety-eighth run of the year.

Manager Bill Terry started the Giants' rally in the fourth with a single. Ott, Frank O'Doul, Travis Jackson and Gus Mancuso followed with base hits that counted three runs. Johnson went out after walking Pinch Hitter George Grantham to fill the bases and Joe Moore met Kolp with a triple that cleared the corners. He scored the seventh run on Hughey Critz's single.

Cin'nati.	AB	H	O	A	New York.	AB	H	O	A
Piet.3b	5	2	2	2	Moore.cf.lf	4	1	8	0
Slade.ss	5	3	2	5	Critz.2b	5	2	1	1
Koenig.2b	5	1	3	4	Terry.1b	4	1	9	0
Bot'ley.1b	4	1	9	0	Ott.rf	4	3	1	0
Hafey.cf	4	1	1	0	O'Doul.lf	3	2	1	0
Pool.rf	3	0	1	0	Leiber.cf	0	0	1	0
Lo'bardi.c	4	3	2	0	Jackson.ss	3	2	1	2
†Freitas	0	0	0	0	Vergez.3b	4	1	0	3
Brennan.p	0	0	0	0	Mancuso.c	4	1	5	0
S'erich.lf	3	1	3	0	Parmelee.p	1	1	0	0
Johnson.p	2	0	0	0	‡Gr'tham	0	0	0	0
Kolp.p	0	0	0	2	Bowman.p	1	0	0	0
*Shevlin	1	1	0	0	Bell.p	1	0	0	0
Kl'hans.p	0	0	0	0					
O'Farrell.c	1	0	1	0	Totals.	34	13	27	6
Totals.	37	13	24	9					

*Batted for Kolp in sixth.
†Ran for Lombardi in eighth.
‡Batted for Parmelee in fourth.

Cincinnati	0 2 1 1 0 0 1 0 0—5
New York	0 0 0 7 2 0 2 0 x—11

Runs—Slade (2), Bottomley, Hafey, Lombardi, Moore, Terry (2), Ott (3), O'Doul (2), Jackson, Mancuso, Grantham. Runs batted in—Lombardi (3), Hafey (2), O'Doul, Jackson (3), Mancuso, Moore (3), Critz, Ott, Vergez. Two-base hits—Slade, Piet, O'Doul, Vergez, Shevlin. Three-base hit—Moore. Home runs—Lombardi, Ott. Sacrifices—Pool, Jackson, Leiber. Double plays—Slade to Koenig, Critz to Jackson to Terry. Left on bases—New York, 5; Cincinnati, 9. First base on balls—Off Parmelee, 1; off Johnson, 1; off Bowman, 2; off Kleinhans, 2; off Brennan, 1. Struck out—By Parmelee, 4; by Johnson, 1; by Brennan, 1. Hits—Off Parmelee, 7 in 4 innings; off Bowman, 3 in 2 1-3 innings; off Bell, 3 in 2 2-3 innings; off Johnson, 6 in 3 2-3 innings; off Kolp, 5 in 1 1-3 innings; off Kleinhans, 1 in 2 innings; off Brennan, 1 in 1 inning. Winning pitcher—Bell. Losing pitcher—Johnson. Umpires—Stark and Stewart.

Woodstock to Play Harrisonburg Today

Woodstock, Va., July 20 (Spl.).—Ford Irvin, Woodstock's ace righthander, will face Harrisonburg tomorrow, according to J. Grove Kniesley, president of the local club.

Irvin, with two wins and no losses, in all probability will oppose Bernie Goode. Pete Brewbacker, who was scheduled to have started the game for the locals, is under doctor's care and will not get any action.

How They Stand

American League.

Team Standings.

	W.	L.	Pct.	G.B.
Detroit	53	32	.624	...
New York	50	33	.602	2
Cleveland	46	38	.548	6½
Boston	47	40	.540	7
St. Louis	38	41	.481	12
WASHINGTON	41	46	.466	13
Philadelphia	33	50	.398	19
Chicago	29	47	.382	24½

Yesterday's Results.

St. Louis, 7; WASHINGTON, 4.
Philadelphia, 5; Detroit, 4.
Chicago, 7; New York, 6 (13 innings).
Cleveland, 5; Boston, 3.

Today's Games.

WASHINGTON at St. Louis.
New York at Chicago.
Boston at Cleveland.
Philadelphia at Detroit.

National League.

Team Standings.

	W.	L.	Pct.	G.B.
New York	56	31	.644	...
Chicago	52	34	.605	3½
St. Louis	49	35	.583	5½
Pittsburgh	41	40	.506	12
Boston	43	44	.494	13
Philadelphia	36	50	.419	19
Brooklyn	36	50	.419	19
Cincinnati	27	56	.325	26

Yesterday's Results.

New York, 11; Cincinnati, 5.
St. Louis, 5; Boston, 1.
Chicago-Philadelphia (rain).
Pittsburgh-Brooklyn (postponed).

Today's Games.

St. Louis at Boston.
Pittsburgh at Brooklyn.
Cincinnati at New York.
Chicago at Philadelphia.

Netmen Face Australians Today

Williams Is Confident Americans Will Win, 3 Matches to 2.

Crawford Will Oppose Shields and McGrath to Battle Wood.

By Gale Talbot.

WIMBLEDON, England, July 20 (AP).—After Uncle Sam's four Davis Cup players held a final rehearsal today on Wimbledon's historic center court, where they will open up tomorrow against Australia for the right to challenge the cup-holding English team, Capt. R. Norris (Dick) Williams, the American squad leader, spoke confidently and enthusiastically of their prospects.

It was Williams' opinion that Frank X. Shields and Sidney B. Wood, jr., the singles players, and George M. Lott, jr., and Lester R. Stoefen, the doubles team, would squeeze through, three matches to two.

Easy Singles Victory.

Williams anticipates an easy victory for Lott and Stoefen over the Australian combination of Jack Crawford and Adrian Quist, and looks for singles victories over Vivian McGrath by Wood and Shields.

"If either Shields or Wood beats Crawford, that would be pure velvet," Williams said.

The interzone series opens with Shields pitted against Crawford in a match between the top-ranking players of their respective countries, and Wood against the youthful McGrath, who employs a two-handed grip for backhand shots.

Are in Fine Fettle.

During their final workout, Shields and Wood appeared in particularly fine fettle as they played just enough to keep their muscles loose. Lott and Stoefen, who dropped a doubles decision to their compatriots yesterday, worked out more strenuously and left no doubt as to their condition. They will meet Crawford and Quist on Monday.

The consensus here runs along the same line as Williams' opinion, making the Americans a well-defined favorite to eliminate Australia. The Aussies advanced to the penultimate round after a none-too-impressive conquest of the Czechslovakian team. The Anzacs won, three matches to two, with both Crawford and McGrath losing to Roderich Menzel.

The Americans rule as favorites because of the fine showing all four made in the all-England championships and the sustained excellence of their performances in training.

Tribe Tops Red Sox To Gain 3d Place

Harder to Rescue as Mates Win Fourth in Row, 5-3.

Cleveland, July 20 (AP).—The Cleveland Indians stretched their winning streak to four games today and climbed into third place in the league's standings by defeating the Boston Red Sox, 5 to 3.

Monte Pearson was credited with the Tribe's victory, but had to be rescued by Mel Harder, ace righthander, in the eighth inning, after he developed a touch of wildness.

All of the Sox runs were scored in the sixth, when Pearson filled the bases with walks and then yielded singles to Lary and Porter.

The Tribe got away to a 4-run lead in the second inning on four hits off Walberg and an error by Morgan. Their final counter came in the fourth, off Welch.

Boston.	AB	H	O	A	Cleveland.	AB	H	O	A
Cissell.2b	4	0	3	2	Knick'er.ss	4	1	3	2
Werber.3b	2	1	0	2	Averill.cf	3	0	2	0
Kellett.3b	2	0	1	1	Vosmik.lf	4	1	0	0
Morgan.1b	3	1	8	2	Trosky.1b	4	2	8	0
R.J'son.lf	4	0	3	0	Hale.2b	4	4	5	7
Solters.cf	4	0	2	0	Kamm.3b	3	1	2	1
Cooke.rf	1	0	2	0	Holland.rf	4	1	2	0
R.F'rell c.	3	2	2	0	Pytlak.c	2	0	5	0
Lary.ss	4	1	2	3	Pearson.p	2	0	0	1
Walberg.p	1	0	1	1	Harder.p	1	0	0	1
Welch.p	1	0	0	1					
*Porter	1	1	0	0	Totals.	31	10	27	12
Rhodes.p	0	0	0	2					
†Reynolds	1	0	0	0					
‡Bishop	1	0	0	0					
Totals.	32	6	24	12					

*Batted for Welch in sixth.
†Batted for Rhodes in ninth.
‡Batted for Kellett in ninth.

Boston	0 0 0 0 0 3 0 0 0—3
Cleveland	0 4 0 1 0 0 0 0 x—5

Runs—R. Johnson, Cooke, R. Ferrell, Trosky, Hale, Kamm, Holland, Pytlak. Errors—Morgan, Trosky. Runs batted in—Vosmik, Kamm (2); Pearson, Lary (2); Porter. Two-base hit—Hale. Sacrifices—Pytlak, Pearson, Kamm. Double plays—Kamm to Hale to Trosky. Left on bases—Boston, 9; Cleveland, 9. First base on balls—Off Welch, 2; off Rhodes, 1; off Pearson, 6; off Harder, 1. Struck out—By Welch, 2; by Pearson, 3; by Harder, 1. Hits—Off Walberg, 4 in 1 2-3 innings; off Welch, 4 in 3 1-3 innings; off Rhodes, 2 in 3 innings; off Pearson, 6 in 7 innings; (none out in eighth); off Harder, none in 2 innings. Hit by pitcher—By Walber (Knickerbocker). Winning pitcher—Pearson. Losing pitcher—Walberg. Umpires—Owen and McGowan. Time of game—Two hours 2 minutes.

Striking Caddies Jeer At Somerset Golfers

Somerset, Pa., July 20 (Spl.). Playing golf at the Somerset Country Club is not fun for those who take their game seriously. In fact, poor shots and lost balls threaten to break up the game entirely.

The reason was a caddies' strike, the 30 youthful club-carriers storming over the course with cat-calls and jeers as the players teed off. They are demanding 35 cents per nine holes for carrying bags. The rate for the last two seasons has been 25 cents.

Tunney Is Capital Visitor

Post Staff Photo.

Gene Tunney (left), retired undefeated heavyweight champion of the world, paid a flying visit to Washington yesterday on undisclosed business. He is pictured with Ellsworth C. Alvord, Washington attorney, who was formerly special assistant to former Secretary of the Treasury Andrew Mellon.

Speedy Dixon Fights Cross Tonight

32 Rounds of Boxing Are Listed on All-Colored Card at Stadium.

THE Capital's outdoor colored boxing season will be launched tonight amid big league surroundings at Griffith Stadium, with Tommy Gross, Philadelphia knockerout, and Speedy Dixon, Washington Will o' the Wisp, playing the principal ten-round roles.

As an amateur, Cross won the featherweight championship of Philadelphia. Since joining the moneyed ranks, he has compiled a remarkable record in 90 fights, scoring 52 knockouts, winning 36 decisions and dropping only 4 contests.

Dixon is a first cousin of George Dixon, the "Little Chocolate" who ruled the bantamweight roost in the Gay Nineties, and later advanced to the featherweight division. Tonight's match will offer Dixon his first opportunity of achieving National recognition.

A semifinal of show-stealing potentialities will be offered in an eight-rounder between Baby Kid Chocolate, of Atlantic City, and Gerald Reeder, of Philadelphia. A crafty ringster, Baby Kid Chocolate is declared by many as good a fighter as his namesake at his best. Reeder is a rugged, rough and ready featherweight from Philadelphia, who figures to make Chocolate unwrap all his tricks.

A battle royal, always a favorite with the Washington fight public, will conclude the festivities after the main bout.

In all, 32 rounds will be offered. Main event—Tommy Cross, Philadelphia, vs. Speedy Dixon, Washington, lightweights, 10 rounds.

Semifinal—Baby Kid Chocolate, Atlantic City, vs. Gerald Reeder, Philadelphia, featherweights; 8 rounds.

Preliminaries—Joe Rucker, Wilmington, vs. Sammy Williams, Jersey City, welterweights, 6 rounds. Ted King, Camden, N. J., vs. Tommy Miller, Baltimore, lightweights, 6 rounds. Jimmy Johnson, Baltimore vs. Buster Stewart, Cumberland, lightweights, 4 rounds. Battle royal will follow the main event.

Incadescent Returns $26.40 in Detroit Race

Detroit, July 20 (AP).—The longshot players had to wait until the fifth race on today's Michigan State Fair Grounds card for their reward, Incadescent, paying $26.40 for a $2 ticket, beating Ladino by 1½ lengths over the 6-furlong course. Tractable was third.

Today's card was without particular feature, all the races carrying $800 purses. Blackstrap, a heavily played favorite, was close to Incadescent in the early part of the fifth race, but could not withstand the final rush.

Don George Fined $10.

Andover, Mass., July 20 (U.P.).—Ed Don George, former University of Michigan football star and claimant of the world heavyweight wrestling championship, was fined $10 today on a speeding charge.

Home Run Hitters

(Associated Press.)

Yesterday.

Foxx, Athletics	1
Gehrig, Yankees	1
Crosetti, Yankees	1
Combs, Yankees	1
Owen, Tigers	1
Goslin, Tigers	1
Gill, Nationals	1
West, Browns	1
Ott, Giants	1
Berger, Braves	1
Lombardi, Reds	1

The Leaders.

Foxx, Athletics	29
Johnson, Athletics	28
Gehrig, Yankees	25
Ott, Giants	23
Berger, Braves	21

League Totals.

American	432
National	430
Total	862

Lovelock Runs Bonthron in Mile Today

Race Features Meet of U. S. Star Team Against Oxford-Cambridge.

WHITE CITY, England, July 20 (AP).—A band of American college athletes, hoping to stem the tide of sports supremacy that has swept toward England in recent weeks, completed training today preparatory to an engagement with the combined track and field forces of Oxford and Cambridge universities tomorrow in the White City Stadium.

The promise of another breathtaking duel between Bill Bonthron, Princeton's great stretch-drive miler, and Jack Lovelock, John Bull's fleet miler, excited most interest. Because they are running on a slower track than at Princeton last summer, when Lovelock covered the mile in 4:07.6, it was consider doubtful they would equal that record-smashing pace, but the British record of 4:12, set by Lovelock in 1932, appeared in danger.

Track of Yielding Clay.

The track is a combination of sand and clay, reddish colored and far more yielding than the cinder creation at Princeton. Lovelock is accustomed to this footing, while Bonthron has had little time to acquaint himself with it.

British track enthusiasts are anxious to see Bonthron, whose fame in winning three of five races at a mile and 1,500 meters against Glenn Cunningham, the galloping Kansan, preceded him here. Lovelock, since a knee operation last year, has not been capable of sustained training, nor has he shown his old speed, but word has been whispered around that he has just reached his top form and is primed for a great race. Whether that is true or not, the rumor will help draw a big crowd.

Roanoke Meet Today Draws Swim Stars

Roanoke, Va., July 20 (AP).—Swimmers from Richmond, Newport News, Lynchburg and Camp, Va., and Bluefield, W. Va., were entered along with several Roanokers in the fourth annual Lakeside swimming meet which starts tomorrow.

From Camp came the entries of Lewis Onesty, coach of Episcopal High School; J. Warren Montague, who captained the University of Virginia team last season, and Billy Wiltshire. Ben Garrett and Baxter Valentine were entered from Richmond and Billy McClintick and Macon Patterson from Timberlake, near Lynchburg.

Results in Minors

International League.

		R.	H.	E.
Baltimore	000 000 000 3—3	3	9	0
Newark	000 000 000 2—2	2	4	1

Barcher, Lohrman and Atwood; Tamulis and Kies.

American Association.

		R.	H.	E.
Columbus	000 000 000—0	0	3	2
Milwaukee	000 003 10x—4	4	10	0

Elliott, Cross and O'Dea; Stine and Kensa.

		R.	H.	E.
Indianapolis	001 100 010—3	3	7	0
St. Paul	300 001 00x—4	4	10	1

Page, Butzberger and Riddle; Claset, Judd, Phelps and Fenner.

		R.	H.	E.
Louisville	020 001 002—5	5	11	0
Minneapolis	000 000 100—1	1	7	0

Hatter and Thompson; Petty and Hargrave.

SOUTHERN ASSOCIATION.

First game—

		R.	H.	E.
Nashville	100 000 020 0—3	3	8	3
Chattanooga	101 000 010 1—4	4	10	1

Speece, Holsclaw and McAdams; Armbrust, Moss and Holbrook.

Second game—

		R.	H.	E.
Nashville	311 000 1—6	6	9	0
Chattanooga	010 000 0—1	1	6	3

Stafford and O'Malley; Cohen, Moss and Holbrook.

		R.	H.	E.
Atlanta	600 003 141—14	14	18	0
Knoxville	002 120 011—7	7	14	4

Lindsy, Jacobs and Palmisano; Olethen, Hulvey and Head.

		R.	H.	E.
Little Rock	400 000 000—4	4	8	3
Birmingham	011 030 11x—7	7	9	2

Scheussler, Sharpe and Rice; Scott, Murray and Brown.

		R.	H.	E.
Memphis	000 010 002—3	3	8	1
New Orleans	000 030 03x—6	6	10	0

Roward and Cuoto; Milner, Bryant and Autry.

PACIFIC COAST LEAGUE.

		R.	H.	E.
Seattle	001 110 000—3	3	9	0
San Francisco	000 020 011—4	4	8	0

Radonits and Bottarini; Hermann and Woodall.

Chisox Down Yanks, 7-6, In 13th

3 New York Homers, Including Gehrig's 25th, Are Futile.

Appling's Single Sends Winning Run Over; Ruffing Loser.

CHICAGO, July 20 (AP).—The White Sox' base hits proved more effective than the Yankees' home runs today, but it took 13 innings to prove it. Getting only one extra base blow in their 14 hits, while the Yanks got all their runs through circuit swats, Chicago won the overtime battle, 7 to 6.

The defeat of the Yanks evened the series and left New York two and one-half game behind the league-leading Detroit Tigers.

The Yanks built up a good lead when Lou Gehrig hit his twenty-fifth homer with two on in the first and Frank Crosetti hit for the circuit in the fourth, but Johnny Broaca weakened after pitching two-hit ball for five innings and Chicago tied the score in the seventh and went ahead in the eighth. Earl Combs' homer tied it up again in the ninth.

The winning run came off Red Ruffing when Jocko Conan singled, advanced on Jimmy Dykes' sacrifice and tallied on Luke Appling's base hit.

New York	AB	H	O	A	Chicago.	AB	H	O	A
Combs.lf	7	2	2	0	Sw'son.rf	5	3	2	0
S'gaver.3b	6	2	1	1	Conlan cf.	7	1	3	0
Ch'man.cf	4	0	5	0	Dykes.2b	5	3	4	9
Gehrig.1b	4	1	9	1	Bonura.1b	6	1	13	0
Dickey.c	4	0	6	0	Sim'ons.lf	6	0	1	0
Jorgens.c	1	1	3	0	Appling.ss	7	4	6	3
Hoag.rf	5	2	5	0	Hopkins.3b	6	0	1	6
Byrd.rf	1	0	4	0	Madjeski.c	6	1	8	2
C'setti.ss	4	1	0	4	Jones.p	2	0	0	0
Heffner.2b	5	1	3	2	‡Lyons	1	1	0	0
Broaca.p	3	0	0	1	Heving.p	1	0	0	0
Deshong.p	0	0	0	0	Galligan.p	1	0	1	0
†Rolfe	1	1	0	0					
Ruffing.p	2	0	0	0	Totals.	53	14	39	20
Totals.	47	11	*38	9					

*One out when winning run was scored.
†Rolfe batted for Deshong in ninth.
‡Batted for Jones in seventh.

New York	3 0 0 1 0 0 0 0 2 0 0 0 0—6
Chicago	0 0 0 0 0 0 4 2 0 0 0 0 1—7

Runs—Combs (2), Chapman, Gehrig, Crosetti, Rolfe, Swanson (2), Conlan, Dykes, Madjeski, Lyons, Heving. Errors—Saltzgaver, Crosetti, Conlan, Appling. Runs batted in—Combs (2), Gehrig (3), Crosetti, Swanson, Dykes, Bonura (2), Simmons, Appling (2). Two-base hit—Appling. Home runs—Combs, Gehrig, Crosetti. Sacrifices—Chapman, Dykes. Double plays—Dykes to Bonura, Madjeski to Appling. Left on bases—New York, 12; Chicago, 15. First base on balls—Off Broaca, 4; off Ruffing, 1; off Jones, 4; off Gallivan, 5. Struck out—By Broaca, 3; by Deshong, 1; by Ruffing, 1; by Jones, 4; by Gallivan, 1. Hits—Off Broaca, 6 in 6 2-3 innings; off Deshong, 3 in 1 1-3 innings; off Ruffing, 3 in 4 2-3 innings; off Jones, 7 in 7 innings; off Heving 3 in 1 inning (none out in ninth); off Gallivan, 1 in 5 innings. Hit by pitched ball—By Ruffing (Gallivan). Balk—Broaca. Passed ball—Dickey. Winning pitcher—Gallivan. Losing pitcher—Ruffing. Umpires—Geisel, Donnelly and Moriarty. Time of game—Three hours 15 minutes.

Virginia Net Play To Open July 26

Strong Field to Compete at Lynchburg.

Lynchburg, Va., July 20 (AP).—A formidable field of Virginia net luminaries is out to cop off the titles of the State Closed Tennis tournament.

Its third annual meeting will be held at Oakwood Country Club here, July 26, 27 and 28, with the defenders facing strong and ambitious foes. The matches are limited to residents of the Old Dominion.

John Wheatley, of Hampton, is the present singles titleholder. Clifton Miller, runner-up last year in the singles event and Richmond city champ, and Bobby Cabell, also of Richmond, share the doubles crown.

England, Australia Resume Cricket Test

Leeds, England, July 20 (AP).—Starting the fourth of their five test cricket matches for possession of the "Ashes," England and Australia today battled through the first day on a "bowler's wicket," with England all out for 200 and Australia losing three wickets for only 39 runs.

They started the test with each boasting one victory. The third test was drawn.

Londos Faces McCready.

Detroit, July 20 (U.P.).—Jim Londos will defend his world's heavyweight wrestling championship here July 27 against Earl McCready, Canadian ace, it was announced today. The National Wrestling Association reportedly ordered the match on the basis of McCready's recent victories here over Gino Garibaldi and Wee Willie Davis. The Canadian also has beaten Ed (Strangler) Lewis.

Work of the Nats

Batting.

	G.	AB.	R.	H.	2b.	3b.	Hr.	Sb.	Rbi.	Av.
Manush	85	355	69	141	33	10	10	7	61	.397
Travis	79	278	39	97	19	4	1	1	42	.349
Kline	26	9	2	3	1	0	0	0	1	.333
Myer	80	314	68	97	19	7	3	3	39	.309
Stone	72	250	51	79	15	5	0	6	43	.305
Burke	22	27	3	8	1	1	0	0	3	.296
Kuhel	63	263	40	76	12	3	3	3	24	.289
Cronin	87	340	50	99	25	5	5	6	81	.284
Schulte	88	326	44	92	21	4	2	1	53	.282
Kress	46	130	18	34	8	1	4	2	17	.261
Bluege	43	88	12	22	3	2	0	0	8	.250
Berg	33	85	5	21	4	0	0	2	6	.247
Thomas	20	31	3	7	0	0	0	0	2	.226
Harris	39	116	16	26	8	2	1	0	19	.223
Sewell	28	86	11	19	4	1	1	0	8	.221
Weaver	20	52	8	11	2	1	0	0	4	.212
Crowder	25	31	1	6	1	0	0	0	0	.194
Stewart	14	26	2	5	0	0	0	0	0	.192
Gill	3	11	2	2	0	0	0	0	0	.182
Phillips	40	123	3	22	6	0	1	0	12	.179
Whitehill	23	47	10	8	1	0	1	0	4	.170
Russell	26	19	1	3	0	1	0	0	0	.158
McColl	22	9	0	1	0	0	0	0	0	.111

Pitching.

	G.	H.	BB.	SO.	I.P.	GS.	GC.	W.	L.
Burke	22	91	40	30	82 1-3	7	2	4	2
Crowder	25	128	33	36	94	12	4	4	9
Kline	6	10	4	1	4	0	0	1	1
Stewart	14	96	26	22	94 1-3	13	5	5	3
Thomas	20	101	31	22	88	12	7	7	4
McColl	22	43	15	12	38	0	0	1	1
Russell	26	98	20	19	80	3	0	2	5
Weaver	20	157	42	29	132	20	8	9	6
Whitehill	23	146	70	54	142 1-3	20	7	8	8

Prim lost two games.

Hits Home Run

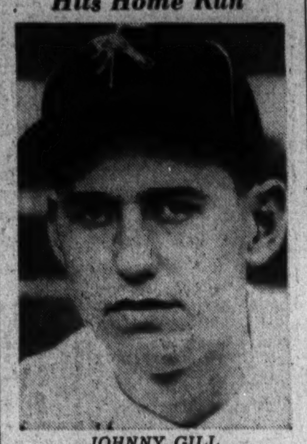

JOHNNY GILL,
new Nat outfielder, who hit for the circuit yesterday.

Foxx's Homer Tops Tigers By 5-4

Rowe and Marcum Suffer Slight Hurts; Goslin Hits for Circuit.

DETROIT, July 20 (AP).—The Detroit Tigers were brought up smartly by a mighty swing of Jimmy Foxx's bat in the eighth inning today and lost their series opener with the Athletics, 5 to 4.

Foxx's bat connected with one of Hamlin's pitches for a home run, his twenty-ninth, which proved to be the winning margin. The teams were tied at 4-all at the time.

Philadelphia took an early lead in the third inning when they got to Lynwood (Schoolboy) Rowe for two runs, combining two singles, a double and a grounder. The Tigers broke into the scoring column in the third when Marvin Owen slammed a home run over the scoreboard with the bases empty. The next three batters went out in order before the fast pitching of Marcum.

Goslin Hits Homer.

Goslin got another home run for Detroit in the fourth.

Minor injuries contributed to the removals of Rowe and Marcum. The former twisted his ankle in the fifth when he stepped on a bat near the home plate, while scoring on Foxx's single. Marcum was clipped on the wrist by a batted ball in the sixth.

Phil'phia.	AB	H	O	A	Detroit.	AB	H	O	A
Finney rf.	5	3	2	0	Fox.rf	4	1	2	0
Cramer.cf	5	1	4	0	White.cf	4	0	3	0
Johnson.lf	3	1	1	0	Goslin.lf	4	1	2	0
Foxx.1b	2	1	12	0	G'inger.2b	4	2	1	3
Higgins.3b	4	0	2	2	Rogell.ss	4	2	0	4
McNair.ss	4	0	2	4	Gr'berg 1b	4	2	12	1
W'stler.2b	4	1	1	2	Cochrane.c	4	2	4	2
Hayes.c	3	0	3	2	Owen.3b	3	1	2	1
Marcum.p	2	1	0	2	Rowe.p	2	1	0	0
Cain.p	1	0	0	0	Hamlin.p	1	0	1	0
*Coleman	1	1	0	0	†Clifton	0	0	0	0
					‡Walker	1	0	0	0
Totals.	34	9	27	12	Totals.	35	12	27	11

†Ran for Cochrane in ninth.
‡Batted for Hamlin in ninth.

Philadelphia	0 0 2 0 0 0 2 1 0—5
Detroit	0 0 1 1 1 1 0 0 0—4

Runs—Finney, Foxx, Wartler, Hayes, Marcum, Goslin, Gehringer, Owen, Rowe. Errors—Johnson, Higgins, Hayes, Goslin. Runs batted in—Cramer, Johnson, Foxx, Coleman, Finney, Goslin, Owen, Foxx. Two-base hits—Gehringer, (2); Finney. Home runs—Owen, Goslin, Foxx. Double plays—Higgins to Foxx, Warstler to McNair to Foxx, Cochrane to Owen, Warstler to Foxx. Left on bases—Detroit, 6; Philadelphia, 6. First base on balls—Off Rowe, 4; off Marcum 1; off Cain, 1. Struck out—By Rowe, 1; by Hamlin, 1; by Marcum, 2. Hits—Off Marcum, 10 in 6 innings; off Cain, 2 in 3 innings; off Rowe, 7 in 6 innings; (none out in seventh); off Hamlin, 2 in 3 innings. Winning pitcher—Cain. Losing pitcher—Hamlin. Umpires—Kolls, Dinneen. Time of game—Two hours.

Baltimore Poloists Win at Hagerstown

Hagerstown, Md., July 20 (Spl.). The Maryland Polo Club of Baltimore defeated the Washington County polo team here, 12 to 6.

Fine mallet work by Foster and the defensive game of Lanahan at back featured the game, the first of a series of home matches to be played this summer by the local team. The next game Sunday will be with the Fort Humphries Engineers.

Knott to Be

WASHINGTON.	AB	R	H	O	A	E
Myer, 2b	5	1	3	0	1	0
Gill, rf	4	2	1	3	0	0
Travis, 3b	5	0	0	1	2	0
Cronin, ss	4	0	2	0	3	1
Schulte, cf	4	0	0	2	0	0
Kress, lf	4	1	3	4	0	0
Sewell, 1b	4	0	1	11	0	0
Berg, c	3	0	0	3	0	0
Crowder, p	2	0	0	0	0	0
McColl, p	1	0	0	0	1	0
*Manush	1	0	0	0	0	0
†Harris	0	0	0	0	0	0
Totals	37	4	10	24	7	1

*Batted for Berg in ninth.
†Batted for McColl in ninth.

ST. LOUIS.	AB	R	H	O	A	E
Clift, 3b	4	1	1	1	3	0
West, cf	5	2	2	3	0	0
Burns, 1b	3	1	0	8	0	0
Pepper, lf	4	0	1	2	0	0
Campbell, rf	4	0	2	3	0	1
Melillo, 2b	4	1	1	3	1	0
Hemsley, c	4	1	1	5	0	0
Strange, ss	2	1	1	2	2	0
Blaeholder, p	3	0	0	0	2	0
Knott, p	0	0	0	0	0	0
Totals	33	7	9	27	8	1

WASHINGTON	200 001 001—4
St. Louis	100 030 12x—7

Runs batted in—Gill (2), Campbell, Pepper (3), West, Clift (2), Schulte, Manush. Two-base hits—Myer, Pepper. Home runs—Gill, West. Sacrifice—Blaeholder. Left on bases—Washington, 8; St. Louis, 7. First base on balls—Off Crowder, 3; off McColl, 1; off Blaeholder, 2. Struck out—By Crowder, 1; by McColl (2), by Blaeholder, 2; by Knott, 1. Hits—Off Crowder, 5 in 5 1-3 innings; off McColl, 4 in 2 2-3 innings; off Blaeholder, 10 in 8 1-3 innings; off Knott, 0 in 2-3 inning. Wild pitch—McColl. Winning pitcher—Blaeholder. Losing pitcher—Crowder. Umpires—Summers, Hildebrand and Ormsby. Time of game—Two hours 7 minutes.

Washington's Rally in 9th Is Short

Score One, Keep Bases Filled, but Lose Out as Punch Fails.

Early One-Run Lead Is Erased; West Slams Circuit Clout.

By Lewis F. Atchison
(Post Staff Correspondent).

ST. LOUIS, Mo., July 20.—The Nationals were a changed ball club this afternoon, but changed in appearance only, for the Browns recognized the renovated Washington line-up and administered another swift boot to our pennant hopes in the form of a 7-4 reversal.

Not only were the Nats changed, but so was their standing in the American League social world. They now scrape up the crumbs around sixth place instead of munching on the tasty tidbits of first position as they did last season.

The Browns, a mangy-looking crowd of social lions, now scrape their feet on the fifth place doormat and, as they have won six games in a row, the Hornsby Hornblowers are making what might be called a strenuous bid for a first division rating.

Sewell Plays First.

But, getting back to this change for a moment. It involved Luke Sewell, who went to first base for Kress, while that worthy betook himself to left field. Moe Berg, the gent who speaks seven languages, not counting cuss words, did the catching.

The pitching was intrusted to Al Crowder, who is a first-rate hot weather performer. But even Al knows when he's licked, and, with the thermometer batting 106 without even trying, the Gen. quit in the sixth inning.

The erstwhile champions managed to fill the bases in the ninth, and shoved over one run. The bases remained loaded, with the tying run on first, when Knott replaced Blaeholder and forced Gill to pop up to the catcher and retired Travis on three pretty strikes. Knott so good.

Take Early Lead.

Washington, however, did not change its tactics of getting away from the barrier like an Olympic sprinter and finishing like a tenth-rate marathon runner. The Nats were off to a 2-to-0 lead in the first inning, when Johnny Gill smacked one of George Blaeholder's offerings into the center field seats for a home run with Buddy Myer camped on first.

But this was changed as soon as the Browns got their first bats, thanks to Mr. Cronin. Frisco Joe booted the third out, Pepper's grounder, with Clift on first, paving the way for Campbell's single to right, which scored Clift, making the count 2 to 1.

Three Men in Fifth.

The score remained 2 to 1 until the fifth, when the Browns scored three runs through the climactic medium of a fluky hit at the proper moment. With all three bases sagging with runners, Pepper tapped a Texas leaguer between Cronin, Schulte and Kress in left center, and Strange, Burns and

Continued on Page 14, Column 7.

Leading Hitters

American League.

	G	AB	R	H	Ave
Manush, WASH.	85	355	69	141	.397
Gehringer, Det.	85	327	85	125	.382
Vosmik, Cleve.	51	220	39	81	.368
Gehrig, N. Y.	83	321	73	118	.368
Higgins, Phila.	84	305	51	109	.357

National League.

	G	AB	R	H	Ave
P. Waner, Pitts.	79	327	61	119	.364
Terry, N. Y.	87	336	73	122	.363
Ott, N. Y.	87	366	70	118	.351
Allen, Phila.	86	348	65	122	.351
Moore, N. Y.	82	347	66	121	.349

!

Good morning! We have tourists with us from climates so much cooler that they find themselves unprepared for our hot and humid weather. We welcome these men to our store, where they can dress in a manner to enjoy the gorgeous Washington summer.

Meyers
MENS SHOP
1331 F STREET

Gaillardia Leads All Way to Triumph by Length and Half at Rockingham Park

Vote Second In Front of Mumsie

Victor, Favorite, Pays $7.70, Runs Distance in 1:52 Flat.

Morning Mail Beats Out Enthusiasm in Last Lunge by Neck.

ROCKINGHAM PARK, Salem, N. H., July 20 (AP).—J. D. Mikel's Gaillardia, 6-year-old gelded son of Blink II, easily defeated a field of seven other starters in the fourth event, a $1,000 claiming affair at Rockingham Park today. Mrs. M. J. White's Vote, which has been out of the money only once in his last eight races, was second, a length and a half back, and three lengths in front of Mrs. M. Koerner's Mumsie.

Gaillardia broke on top and maintained a slight lead throughout, with Vote and Mumsie alternating in second position during the mile and an eighth journey, with the former getting up to take the place honors in the last furlong. Gaillardia, the favorite, returned his backers $7.70 for a $2 ticket and covered the distance in 1:52 flat over a fast track.

Morning Mail Victor.

In the third event, a $1,200 allowance affair for 2-year-olds, A. A. Baroni's Morning Mail got up in the last strides to win by a neck from Mrs. J. H. Whitney's Enthusiasm. Grandpa's Boy was third.

Morning Mail paid $6.20 to win and negotiated the 5½ furlongs in 1:06 flat.

Rockingham Park Entries.

(Associated Press.)

FIRST RACE—Five furlongs; purse, $800; claiming; for maiden 2-year-olds.

Horse and Jockey.	Wgt.	Odds.
1 Hardware (Schaeffer)	114	15-1
2 *Teddy Carl (Pike)	114	6-1
3 *Up Yonder (Lynch)	104	20-
4 Great Master (Saunders)	109	5-
5 Star Marie (Allen)	111	10-1
6 Joe Jay (Curran)	109	20-1
7 Tiger John (Baker)	114	15-1
8 Valise (Parke)	106	12-1
9 Radiator (Wells)	109	8-
10 *Home Loan (Peters)	109	2-
11 Deserted (Yowell)	109	20-1
12 *Sweepozan (Sage)	106	5-2
13 *Wax (Hughes)	104	8-1
14 Smoke Ring (May)	111	20-
15 *Braydon (Peters)	104	20-
16 At Bay (Elston)	111	15-
17 Our Time (Kurtsinger)	111	10-1

SECOND RACE—Six furlongs; purse, $800; claiming; for 3-year-olds and upward.

1 *Flag Time (King)	107	8-1
2 Loggia (May)	100	20-1
3 Carolina Gal	102	20-
4 Paddock (Martin)	112	8-1
5 *Star Queen (Helm)	100	20-1
6 Harrow (Baker)	105	20-1
7 Dark Law (Peters)	107	15-1
8 Yancey (Benham)	112	20-1
9 Lerack (Allen)	117	6-1
10 *Distribute (Hughes)	100	5-1
11 Hair Trigger (Yowell)	105	20-1
12 *Twidgets (Maschek)	100	3-1
13 Rosevolt (Fels)	112	20-1
14 Mathias (Walters)	100	20-1
15 *Robinia (Sage)	107	10-1
16 *Conventional (Rollins)	107	8-1
17 *Mynah (Helm)	102	3-1
18 *Parties (Hughes)	107	10-1

THIRD RACE—Five furlongs; purse, $800; claiming; for 3-year-olds.

1 *Hardatit (Peters)	106	6-1
2 Tester Totter (Allen)	114	4-1
3 *Westy's Duke	98	4-
4 Pestle (May)	110	20-1
5 Right Rank (Pikor)	103	15-1
6 Rustic Joe (Haines)	103	8-1
7 Buy Straight (Parke)	103	3-1
8 Phyllis C. (Saunders)	100	20-1
9 Happy Helen (Martin)	108	5-1

FOURTH RACE—Six furlongs; purse, $800; claiming; for 3-year-olds and upward.

1 *Jaz Age (Snyder)	114	4-1
2 Pass (Yowell)	106	10-1
3 *Polyfon (King)	111	2-1
4 Dominic Boy (Helm)	96	20-1
5 *Paid Profits (Lynch)	99	20-1
6 Strenuous (Hughes)	103	3-1
7 Fast Move (Allen)	106	10-1
8 Silverdale (Peters)	108	8-5

FIFTH RACE—One and one-eighth miles; purse, $5,000 added; Hampton Cup Handicap; for 3-year-olds and upward.

1 Grey Glade (Hughes)	95	10-1
2 †Roustabout (Haines)	104	3-1
3 †Dark Secret (Kurtsinger)	121	5-2
4 †Pleam (Saunders)	116	5-2
5 Wayward (Peters)	100	8-
6 Dark Winter (Wells)	112	8-1
7 Sea Fox (Yowell)	106	6-1
8 Teralice (Schaeffer)	118	6-1
9 Sarah Allen	117	8-
10 †Collateral (Hunter)	103	3-1

†C. V. Whitney entry.
‡Wheatley Stable and Belair Stud entry.

SIXTH RACE—One mile; purse, $800; claiming; for 3-year-olds and upward.

1 *Luck In (Sorenson)	99	6-1
2 *Bodkin (Reid)	103	10-1
3 *Bright Bird (Weir)	108	10-1
4 *Calome (Peters)	106	5-2
5 *Bylona (Peters)	112	4-1
6 *Allenfern (Hughes)	107	3-1
7 *Rollick (Rollins)	112	6-

SEVENTH RACE—One mile; purse, $800; claiming; for 3-year-olds and upward.

1 *Banner's Flying (King)	98	2-1
2 *Precious Little (Weir)	111	6-1
3 *Aquarius (Hughes)	103	10-1
4 *Newton Belle (Pikor)	106	10-1
5 *Allotment (Peters)	103	3-1
6 *Mayvite (Helm)	106	6-
7 *Lucky Prince (Lynch)	98	5-1

EIGHTH RACE—One mile; purse, $1,000; claiming; for 3-year-olds and upward.

1 Below Cost (Maschek)	108	6-1
2 *Cash Surrender (Peters)	100	15-1
3 Cabouse (Walls)	117	10-1
4 Lofty Lady (Haines)	104	15-1
5 *Gloritone (Helm)	106	15-1
6 *Fish Hughes)	104	15-
7 *Manya (Rollins)	107	3-1
8 *Grand Hopes (Weir)	108	15-1
9 *Hot Jasmine (King)	107	4-1
10 *Little Stoker (Hughes)	112	6-1
11 *Kindacorn (King)	107	20-1
12 Anne L. (May)	112	2-1
13 *Aymont (Peters)	103	10-1
14 Peanywise (Walls)	117	10-1
15 *Cantine Lass (Helm)	91	20-1

*Apprentice allowance claimed.
Weather, cloudy; track, fast.

Arlington Park Results.

(Associated Press.)

FIRST — Six furlongs; purse, $800; claiming; 3-year-olds and upward. Wise Ware, 108 (Corbett)..5.32 3.56 2.74
Sis Agnes, 113 (A. Robertson)...4.10 2.82
Infinity, 113 (Keester)..... 2.80
Deeds Campfire, Le Miserable, Panic Blues, Broomshok, Cresta Run, Monk's Bela and Very Well also ran. Time, 1:11 4-5.

SECOND—Six furlongs; purse, $800; claiming; 3-year-olds and upward. Romer L., 113 (A.R'bt'son) 8.78 5.58 4.56
Annan, 107 (Keester)..... 5.50 5.30
Tar Water, 113 (Taylor)..... 5.86
Norman D., Fat C., Terry Rose, Orlatta and Alma B. also ran. Time, 1:12 1-5.

THIRD—One mile; purse, $800; claiming; 3-year-olds and upward. Ryman, 111 (Steffen)..... 16.30 5.66 4.50
Snaplock, 117 (McCray)..... 4.62 4.10
Rorie Treasure, 112 (J. King)..... 7.04
Golden Words, Warward Lad, Renaissance and Kaposia also ran. Time, 1:38 3-5.

FOURTH—Five furlongs; purse, $800; 2-year-olds; maidens; colts and geldings. Advanisage, 116 (J. Smith) 11.72 5.42 3.76
Western Lad, 116 (Landolt)..4.12 3.20 2.86
Flight of Gold, 116 (R. Jones)..... 4.60
†Whereaway, Count Tetrarch, †Southgallant, Gimlet, Shining Jewel, Lackey and Waiting also ran. Time, 0:59 1-5.
†Milky Way Farms entry.

FIFTH—Five and one-half furlongs; purse, $800; claiming; 3-year-olds. Red Eternal, 114 (R. Jones) 4.16 2.86 2.48
Lovelock, 104 (Harbort)..... 4.00 3.32
Kissinbug, 100 (Clelland)..... 4.12
Great Hasle, Lovito, Marjoria Kerr and Wild Pigeon also ran. Time, 1:06 1-5.

SIXTH—One mile, out of chute; Herts course; purse, $800; claiming; 3-year-olds and upward. Chartres, 114 (Taylor)..... 2.46 2.90 2.52
Technocrat, 107 (W. D. Wright) 6.46 4.18
Nocturnale, 108 (Keester)..... 4.80
Boardsleds, Star Bud, Back Log, Repaid and Chrysostom also ran. Time, 1:36 4-5.

SEVENTH—One and one-eighth miles; purse, $800; claiming; 3-year-olds and upward. Paul T., 118 (J. McCor)..10.48 3.78 2.80
Crowned Head, 116 (N. Burger)..... 2.84 2.18
Vasabond, 114 (Keester)..... 2.64
Hit and Run, Leyland and Gully Jumper also ran. Time, 1:52 2-5.

EIGHTH—One and one-eighth miles; purse, $800; claiming; 3-year-olds. Harvee, 106 (Arraro)..... 8.90 2.90 2.28
Lone Bit, 108 (W. D. Wright)..... 2.68 2.38
Tremlestone, 113 (Tipton)..... 2.84
Indian Red, Wild Reich and Prince Charlie also ran. Time, 1:52 2-5.

Chart of Rockingham Races

Friday, July 20, 1934.

(Copyright, 1934, by Daily Racing Form Publishing Co.)

WEATHER, CLOUDY. TRACK, FAST.

FIRST RACE—Six furlongs. Purse, $800; claiming. For 3-year-olds and upward. Start good for all but Shoo. Won ridden out; place, driving. Went to post at 2:30½. Off at 2:37. Winner, Mrs. J. M. Black's ch. f. (3), by Upset—Water Blossom. Trained by J. M. Black. Value to winner, $600; second, $125; third, $50; fourth, $25. Time, 0:23 2-5, 0:47 1-5, 1:13.

Horses	Wgt.	Post	St.	¼	½	¾	Str.	Fin.	Jockeys	Straight
WATERSET	100	7	2	6½	6½	4½	1½	1h	Heim	$11.45
STRETCH CALL	106	9	1	2h	2h	2½	2½	2½	Maiser	9.85
THE HEATHEN	112	8	5	7h	7h	1½	1nk	3nk	Hughes	.85
ORAL	112	5	4	1½	2nk	3½	4h	4h	Peters	13.85
ERVAST	107	3	7	4½	4½	7h	5½	5h	King	3.70
RUNY BEAN	105	1	6	4nk	5½	6½	6½	6h	Saunders	18.55
LIBERTY OAK	105	6	3	3nk	4nk	5h	7h	7½	Sage	36.05
LINE OF FIRE	112	4	8	8	8	8	8	8	Walls	11.45
SHOO	102	3	Left at post						Maschek	28.70

Two-dollar mutuels paid—WATERSET, $24.90, $8.30, $4.60; STRETCH CALL, $10.10, $4.80; THE HEATHEN, $2.70.

WATERSET, permitted to settle into her best stride and not hurried during the opening quarter-mile, began moving up leaving the back stretch, came to the outside of the leaders in the stretch, closed with a rush, and was going away at the end. STRETCH CALL moved up fast approaching the stretch, wore down THE HEATHEN, showed in front briefly, but was unable to keep pace when challenged. THE HEATHEN went to the front nearing the far turn, but was unable to maintain his advantage through the stretch when placed under punishment. ORAL had good speed, but faltered in the last three furlongs. ERVAST was never a factor. LIBERTY OAK tired.

SECOND RACE—Five and a half furlongs. Purse, $800; claiming. For 3-year-olds and upward. Start good. Won driving; place, same. Went to post at 3:06. Off at 3:13½. Winner, Mrs. R. L. Rogers' ch. f. (4), by Chatterton—Merry Marian. Trained by R. L. Rogers. Value to winner, $600; second, $125; third, $50; fourth, $25. Time, 0:23, 0:46 4-5, 1:06 3-5.

Horses	Wgt.	Post	St.	¼	½	¾	Str.	Fin.	Jockeys	Straight
MERRY CHATTER	103	6	7	7½½	7½½	4½	1½	Maschek	$5.80
WILROB	101	5	1	2½½	1h	1h	2½½	Hanford	8.70
INFORMAL	110	7	2	3h	2nk	2nk	3½	Allen	4.05
MACADAM	98	4	3	1½½	2½½	2½½	4½	Peters	2.30
HAPPY SCOT	107	3	5	5½	5½½	5½½	5½½	Hughes	2.95
OSWEGO PRINCESS	107	1	8	8	8	8	6nk	Martin	29.25
GAY TIME	108	8	4	4½	3½	6½	7½	Rollins	33.60
BETH HOGAN	107	2	6	6½	6½	7h	8	Baker	33.30

Two-dollar mutuels paid—MERRY CHATTER, $13.60, $7.50, $4.80; WILROB, $9.20, $6.00; INFORMAL, $4.70.

MERRY CHATTER, outrun until the closing quarter-mile, came to the outside straightening out in the stretch and, closing with a rush, wore down WILROB inside the last few yards and was going away at the end. WILROB, well up all the way, shook off MACADAM, appeared all over the winner a sixteenth out, but was unable to keep pace when challenged. INFORMAL went well placed throughout and continued gamely in the final drive. MACADAM had good speed all the way, but weakened in the last three-sixteenths. HAPPY SCOT was never a serious factor. GAY TIME went well for the opening three furlongs.

THIRD RACE—Five and a half furlongs. Purse, $1,200; allowances. The Methuen Purse. For 2-year-olds. Start good. Won driving; place, same. Went to post at 3:41½. Off at 3:47. Winner, A. A. Baroni's br. g. (2), by Morrich—Billet Doux. Trained by owner. Value to winner, $850; second, $200; third, $100; fourth, $50. Time, 0:22 3-5, 0:46 2-5, 1:06.

Horses	Wgt.	Post	St.	¼	½	¾	Str.	Fin.	Jockeys	Straight
MORNING MAIL	113	2	4	3nk	3nk	2h	1nk	Peters	$2.10
ENTHUSIASM	113	1	3	1½	1½	1½½	2½½	Ellis	7.30
GRANDPA'S BOY	103	5	2	2½	2½	3½	3½	Saunders	19.75
TOOLBOX	105	10	8	6h	6½	4nk	4nk	Hughes	2.85
CANDY PRINCE	113	6	6	5½	5h	6h	5h	Walls	8.65
STAR CHASE	105	7	1	4nk	4nk	5½	6½	Parke	8.75
UNKNOWN SOLDIER	106	9	5	7½	7½½	7½	7h	Pikor	33.25
SOLITARY	110	3	10	10	9nk	10	8nk	Allen	28.65
HIGH IMAGE	105	4	7	9nk	10	9nk	9½½	Vail	16.70
DOZANA	100	8	9	8½	8h	10	10	Maschek	26.50

Two-dollar mutuels paid—MORNING MAIL, $6.20, $4.20, $3.00; ENTHUSIASM, $7.30, $3.00; GRANDPA'S BOY, $7.40.

MORNING MAIL was reserved in pursuit of the early pace, responded gamely to punishment straightening out in the stretch and, closing gamely, wore down ENTHUSIASM in the concluding strides. ENTHUSIASM had speed from the start, was rated along in front under slight restraint, and held on gamely in the final test. GRANDPA'S BOY forced the pace throughout and held on stubbornly in the stretch run. TOOLBOX, slow to begin, moved up fast on the outside in the opening three-sixteenths and, despite hard urging, was unable to reach the leaders. CANDY PRINCE went well all the way. STAR CHASE, well placed early, was unable to keep up and dropped back in the last quarter-mile. The others were never prominent.

FOURTH RACE—One and one-eighth miles. Purse, $1,000; claiming. For 3-year-olds and upward. Start poor. Won easily; place, same. Went to post at 4:16½. Off at 4:22. Winner, J. D. Mikel's b. g. (6), by Blink II—Poinsettia. Trained by owner. Value to winner, $750; second, $180; third, $75; fourth, $25. Time, 0:23 4-5, 0:47 1-5, 1:12 3-5, 1:39 1-5, 1:52.

Horses	Wgt.	Post	St.	¼	½	¾	Str.	Fin.	Jockeys	Straight
GAILLARDIA	108	4	3	11½	1nk	1h	1h	1½	King	$2.85
VOTE	108	3	1	2nk	2h	3h	2½½	2h	Hughes	3.95
MUMSIE	98	5	2	3h	3h	1½	3h	3h	Howell	3.20
HONEY SWEET	105	1	4	4nk	5h	5h	5½	4h	Reid	30.95
ARROWSWIFT	113	7	7	5½½	4½	4½½	4½½	5½	Allen	2.50
COFLIER	107	6	6	6h	6½	6½	6h	6h	Martin	17.65
BARCELONA PETE	112	2	2	7	7	7	7	7	Peters	20.90

Two-dollar mutuels paid—GAILLARDIA, $7.70, $4.20, $2.90; VOTE, $4.60, $3 00; MUMSIE $2.60.

GAILLARDIA went to the front in the run to the first turn, was steadied along in advance of his field all the way, and held VOTE safe at the end. The latter, unruly at the post, outbroke, his field, raced reserved early, made a determined effort to reach the leader, but was not good enough. MUMSIE, forwardly placed from the start, was unable to keep pace with the leaders through the closing quarter-mile. HONEY SWEET went well and had no excuses. ARROWSWIFT, away poorly, was rushed to his field, but was never able to reach the leaders. BARCELONA PETE stumbled and almost unseated his rider at the first turn.

FIFTH RACE—One mile. Purse, $800; claiming. For 3-year-olds and upward. Start good. Won driving; place, same. Went to post at 4:52. Off at 4:54½. Winner, Mrs. Elizabeth Chesterfield's ch. f. (4), by Blue Pete—Chelsea. Trained by D. C. Murphy. Value to winner, $600; second, $125; third, $50; fourth, $25. Time, 0:23 3-5, 0:47, 1:12 2-5, 1:40.

Horses	Wgt.	Post	St.	¼	½	¾	Str.	Fin.	Jockeys	Straight
UKRAINE	107	2	4	6h	2½½	1½	1½	1h	Malear	$17.60
ROCK POINT	111	4	2	2½	3nk	3½	2½	2½	Hughes	2.05
ALLENFERN	112	3	1	1½	1h	2½	3½	3h	Parke	8.45
PRINCE TOKALON	111	1	3	7	7	7	6h	4h	Hein	6.15
FOREWARNED	112	7	6	1h	1h	2½½	3½	5½½	Haines	4.55
SQUEEZE OUT	94	6	5	3nk	4½½	4h	5½	6d	Hanford	4.45
PRINCE ABBOT	107	5	7	5½	5½	6h	4h	7d	Reid	6.15

Two-dollar mutuels paid—UKRAINE, $37.20, $13.80, $6.70; ROCK POINT, $3.60, $2.80; ALLENFERN, $4.80.

UKRAINE moved up fast after straightening out on the back stretch, drew clear leaving the back stretch and, hard ridden at the end, outlasted ROCK POINT. The latter reserved while racing well responded gamely to punishment and was catching the winner at every stride at the end. ALLENFERN came with good energy in the stretch run. PRINCE TOKALON, a trailer early, made up some ground. FOREWARNED opened up a long lead in the first quarter-mile, but weakened after going five furlongs. PRINCE ABBOT was never able to reach a prominent position.

SIXTH RACE—One mile. Purse, $800; claiming. For 3-year-olds and upward. Start good. Won driving; place, same. Went to post at 5:25½. Off at 5:31½. Winner, Mrs. M. J. White's b. g. (5), by The Wanderer—Golden Bantam. Trained by J. C. Roberts. Value to winner, $600; second, $125; third, $50; fourth, $25. Time, 0:24, 0:48 2-5, 1:14 1-5, 1:40 4-5.

Horses	Wgt.	Post	St.	¼	½	¾	Str.	Fin.	Jockeys	Straight
GRAND ACRE	106	4	2	1h	1½	2h	1h	1h	King	$6.45
QUICK STEP	106	2	1	3½	4nk	4½½	3½	2nk	Hughes	2.50
DANCING MACK	111	1	4	5nk	6½½	5½	4½	3h	Saunders	4.55
INFILEE	99	8	7	7h	7½½	6½½	5½	4h	Peters	13.55
JIM ORMONT	111	6	8	6h	3h	3nk	2nk	5nk	Collins	2.10
IN INDIA	101	7	5	4½½	2nk	3½½	5h	6½½	Helm	20.70
SERENABIT	106	5	3	2h	5½½	6½	7½	7½	Maschek	35.30
SILVER WRACK	94	3	9	9h	8½	8½	8½	8½	Hanford	24.60
DAISY BUNGA	111	9	6	7½	9	9	9	9	Barr	62.40

Two-dollar mutuels paid—GRAND ACRE, $14.90, $6.50, $4.40; QUICK STEP, $4.40, $3.60; DANCING MACK, $4.30.

GRAND ACRE, a forward factor from the start, took command at the first turn, was rated along in front, lost command to JIM ORMONT, but came again and held QUICK STEP safe at the end. JIM ORMONT, sustained pursuit at the pace, saved ground in the stretch and closed with good energy. DANCING MACK came stoutly through the closing quarter-mile. INFILEE closed going gamely. JIM ORMONT had a lot taken out of him in getting to the front and faltered in the closing furlong. IN INDIA had good speed for the first six furlongs. SERENABIT tired after displaying a flash of early speed.

SEVENTH RACE—One mile. Purse, $800; claiming. For 3-year-olds and upward. Start good. Won handily; place, driving. Went to post at 6:02. Off at 6:04. Winner, G. L. Goodacre's rn. g. (4), by Blind Play—The Begum II. Trained by J. K. Fowble. Value to winner, $600; second, $125; third, $50; fourth, $25. Time, 0:23 4-5, 0:47 2-5, 1:12 1-5, 1:39 4-5.

Horses	Wgt.	Post	St.	¼	½	¾	Str.	Fin.	Jockeys	Straight
FRIEND WHITEY	107	5	2	2½	2h	1½	1½½	Hughes	$4.15
WISE COUNT	107	7	3	3h	1h	2h	2h	Skeen	4.10
MORALIST	112	6	6	3½	3½	3½½	3½½	Walls	3.35
MILD	106	4	7	7	5nk	4nk	5h	King	1.90
SPARKY	98	1	4	5½	5½	5nk	5½	Helm	23.85
MARGE	103	2	5	6½	7	6h	6h	Howell	13.15
BLACK DREAMS	111	3	1	4½	6½½	7	7	Peters	30.20

Two-dollar mutuels paid—FRIEND WHITEY, $10.30, $4.70, $3.60; WISE COUNT, $4.40, $3.60; MORALIST, $3.70

FRIEND WHITEY, nearest in pursuit of the early pace, took command approaching the stretch and drew out steadily at the closing furlong. WISE COUNT drew his way into a good lead in hold on gamely at the finish, but was unable to keep pace with the winner when challenged. MORALIST, restrained early, was going stoutly at the end. MILD made up some ground, but was unable to enter into serious contention. MARGE was outrun. BLACK DREAMS had brief early speed.

Empire City Entries.

(Associated Press.)

FIRST RACE—Five furlongs; purse, $900; for 2-year-old maiden fillies.

1 *Prince Athene	109	5 Miss Alphonso 114
2 *Amusing	109	6 Pretty Night 114
3 *Golden Time	114	7 Alanova 114
4 *Dixie Peese	109	

SECOND RACE—Five and one-half furlongs; purse, $1,000; the Cliff; conditions; for 2-year-olds.

1 *Hornlock	110	5 Jobakheta 110
2 Moisson	115	6 Dark Thoughts 110
3 *Tanserloo	105	7 Credulous 110
4 Desperado	110	8 Anacreon 107

THIRD RACE—About 6 furlongs; purse, $900; claiming; for 3-year-olds and upward, maidens.

1 Crooked Lane	103	9 Race Cape 108
2 *Troboy	103	10 Friar Mark 106
3 *Saladin	109	11 The Rake 111
4 *Just Cap	100	12 Tenless 103
5 Tellwhy	105	13 Infinitude 105
6 Diecaster	106	14 *Preshair 109
7 *Chilly	100	15 Fortis 105
8 Resurrection	114	

FOURTH RACE—One and one-sixteenth miles; purse, $2,500 added; the Yonkers Handicap; for 3-year olds and upward.

1 Faireno	122	6 Somebody 103
2 Deduce	113	7 Economic 110
3 Identify	112	8 Lady Reign 106
4 Halcron	104	9 Chatmoss 102
5 Coequal	106	10 Vicar 109

FIFTH RACE—About 6 furlongs; purse, $900; claiming; for 3-year-olds and upward.

1 *Bahadur	104	8 *Mamas Choice 107
2 Scolli Beauty	100	6 *Lonxford 115
3 Advoc. Junior	109	7 Aileen C. 107
4 Eldee	109	

SIXTH RACE—One mile and 70 yards; purse, $900; claiming; for 3-year-olds and upward.

1 Boston Idle	100	7 Arras 116
2 *Pernickety	103	8 M. A. Suarez 108
3 *Dunfern	111	9 Brt. Pattern 101
4 Chimney Top	104	10 Canteret 101
5 Galen Lad	110	11 Fiery 110
6 Primute	108	12 St. Omer 111

*5 lbs. apprentice allowance claimed.
Weather, clear; track, fast.

Empire City Results.

(Associated Press.)

FIRST—Five and one-half furlongs; purse, $900; claiming; the Moderate; for 2-year-olds.
Ogle, 105 (R. Merrit)..... 6-5 2-5 1-5
Thorson, 111 (Malley)..... 8-5 7-5
Parabola, 103 (Corona)..... 8-1
General Play, Choir Girl, Wrackstone, Liebchen and Tudor Queen also ran. Time, 1:07 2-5.

SECOND—About six furlongs; purse, $900; claiming; for 3-year-olds and upward.
Miss Revue, 100 (Hunter)... 12-1 5-1 5-2
Anna V. L., 109 (Wholey)..... 8-2 6-5
Chieshominy, 109 (Merrit)..... 3-5
Sly Hasie, True Romance, Pinluck, Stealthy Step, Fashion Show, Three Grand, Shilly Shally and the Rake also ran. Time, 1:11 1-5.

THIRD—Five furlongs; purse, $900; the Success; claiming; for maiden 2-year-olds. Bobby Buxton, 111 (Chanove) 7-1 5-2 7-5
Cardamon, 113 (F. Horn)..... 6-5 3-5
Wicces, 113 (Humphries)..... 1-2
Khelaboo, Glow Star, Son o' Sting, Chance Favour, Be There, Sock Dologer, Quiet Talk, Tarbucket and Blue Bubble also ran. Time, 1:01 3-5.

FOURTH—One and one-sixteenth miles; purse, $1,000; claiming; the Greenwich; for 3-year-olds and upward.
Destiny, 105 (Rainey)..... 11-5 7-10 1-4
Spanish Way, 112 (Chanove)..... 3-1 7-5
Ward-in-Chancery, 115 (F. Horn)..... 1-4
Uncle Donald and Pomponius also ran. Time, 1:45 4-5.

FIFTH—One mile and 70 yards; purse, $900; claiming; the Daffodil; for 3-year-olds and upward.
Sleipnir, 108 (Seitzenberger)... 3-1 4-5 2-5
Fairly Wild, 112 (Humphries)..... 6-1 5-2
Sang Frold, 107 (Merrit)..... 6-5
Machilla, Victor Flag, General A. and Cliff Maple also ran. Time, 1:45 4-5.

SIXTH—One and one-sixteenth miles; purse, $900; claiming; for 3-year-olds and upward.
Clothbrother, 102 (Chanove)... 6-5 2-5 1-5
Gracias, 105 (J. Wagner)..... 2-1 7-10
St. Christopher, 110 (Merrit)..... 1-4
Boston Mat, Bendromel, Okay Winchell and Transcribe also ran. Time, 1:50 2-5.

Racing Selections

Empire.
(For fast track.)
1—Amusing, Alanova, Golden Time.
2—Jobakheta, Moisson, Morpluck.
3—Die Caster, Infinitude, Resurrection.
4—Economic, Faireno, Halcyon.
5—Spoilt Beauty, Longford, Bahadur.
6—Galon Lad Pernickerty Dunfern.
Best bet—Galen Lad.
—Louisville Times (A.P.).

Empire City.
(For fast track.)
1—Alanova Pretty Night, Golden Time.
2—Moisson, Anacreon, Morpluck.
3—Trobey, Saladin, Friar Mark.
4—Economic, Identity, Somebody.
5—Longford, Aileen C., Spoilt Beauty.
6—Pernickerty, Chimney Top, Dunfern.
Best bet—Longford.
(A.P. Consensus.)

Rockingham.
(For fast track.)
1—Wax, Radiator, Sweepozan.
2—Distribute, Mynah, Rosevolt.
3—Hardatit, Rustic Joe, Tester Totter.
4—Silverdale, Jaz Age, Paper Profits.
5—Wheatley and Belair entry, Roustabout, Teralice.
6—Calome, Bylona, Bright Bird.
7—Aquarious, Banners Flying, Precious Little.
8—Cabouse, Manya, Night Jasmine.
Best bet—Silverdale.
—Louisville Times (A.P.).

Kings Park.
(For muddy track.)
1—Hosarty, Eleusagon, Little Jay.
2—Roselys, Colored Artist, Logwood.
3—Sidneh G., Vennie H., Rock Sun.
4—Pollten, Judge Direnso, Chipola.
5—Brandon Prince, Learoyd, Harleo.
6—Diaquiri, Judge Primrose, Dorsays.
7—Popcorn, Parisan, Woolorae.
Best bet—Pollten.
—Louisville Times (A.P.).

Arlington Park.
(For fast track.)
1—Hoosiers Pride, Heiress, Martie Flynn.
2—Deadeye Dick, Aunt Myrtle, Jewelry.
3—Gift of Roses, Rubio, Mr. Joe.
4—Special Agent, Albuquereque, Bluebeard.
5—Barn Swallow, Gay Monarch, Croon.
6—Indian Runner, New Deal, Good Goods.
7—Panfern, Glastonbury, Siskin.
8—Travallion, Red Whisk, Hermie Roy.
Best bet—Indian Runner.
—Louisville Times (A.P.).

Detroit.
(For heavy track.)
1—Sun Worship, Lotta Airs, Swifty.
2—Nyack, Grand Champion, Annarltawm.
3—Grindle, St. Morits, Imperial Betsy.
4—Capitalist, Burgoo, Penneote.
5—Frederick, Kleva, Crackle.
6—Mr. Sponge, Sabula, Fiji.
7—Black Stockings, Espinetta, Pacheco.
8—Frumper, Catino, Winifred Ann.
Best bet—Frumper.
—Louisville Times (A.P.).

Bainbridge.
(For slow track.)
1—Corbeau, Noon Day, Old Honesty.
2—Outcry, Blind Hills, Joe McCord.
3—Red Vest, Spot Pot, Crossed Wires.
4—Wilbu, Clamp, Laird.
5—Portendine, Bonsoir, Hell Diver.
6—Flying Cherokee, Loyal Louie, Two Brooms.
7—Scrip Money, Crossing Over, Battling Knight.
8—Barytone, Nuckol's Boy, Nisia.
Best bet—Barytone.
—Louisville Times (A.P.).

Kings Park Entries.

(Associated Press.)

FIRST RACE—Six and one-half furlongs; purse, $400; claiming; for 3-year-olds and upward.

1 Hosarty	115	9	Finser Tips	113
2 Trajectory	114	10	Zode	114
3 Risneur	109	11	Irish Pearl	113
4 Wanderoo	109	12	Len Sweep	113
5 Mac Dance	112	13	Corduroy	107
6 Rold Robin	114	14	Authority	107
7 Little Jay	114	15	*Eleusagon	101
8 Child Gold	113	16	Top Shot	101

SECOND RACE—Six furlongs; purse, $400; claiming; for 3-year-olds and upward (foaled in Canada).

1 Ville Crest	92	8	*Pensweep	109
2 Mad Miss	100	9	Olivia D.	100
3 *Kebbie	98	10	Roselys	109
4 Jamantia	111	11	Stardidem	103
5 Col. Artist	106	12	Masque Mar	109
6 Sir Michael	114	13	Imadud	114

Stocks Retreat 2.2 Points in Selling Wave

Cause of Drop Unexplained; Trading Volume Rises to 1,237,315 Shares.

New York, July 20 (AP).—A wave of selling broke a stalemate in the stock market today and expanded the volume of trading to above a million shares for the first time since June 8.

The break in stocks, resulting in numerous losses of 1 to 4 points at the close, went hand in hand with a sharp decline in leading commodities.

Except for waning inflation psychology and technical factors, brokers could find no satisfactory explanation for the weakness of speculative markets.

Sales Volume Jumps.

The day's stock transfers totaled 1,237,315 shares, compared with a daily average recently of 500,000 to 600,000.

Rail shares on the average sold at a new low level for the year. Pressure also was relatively heavy on metals and other groups that had benefited from inflationary sentiment, indicating growing doubt in speculative quarters over the prospect of near-future monetary expansion of the drastic sort talked of from time to time.

The Standard Statistics Co. average for 90 stocks dropped 2.2 points to 75.2.

Among stocks suffering losses of 2 to 4 points were American Can, Santa Fe, Atlas Powder, Bethlehem Steel, Chesapeake Corporation, Coca Cola, Corn Products, Dome Mines, American Smelting, U. S. Smelting, Hercules Powder, Illinois Central, New Haven, Sears Roebuck, U. S. Rubber and Union Bag and Paper.

Professional Trading Active.

Professional activity, which had been at an extremely low ebb for some time, was reported to have increased markedly on the decline, traders interpreting the emergence of the market from its narrow rut bearishly.

While Wall street felt relieved over the ending of the San Francisco general strike, that had been expected and did not apparently influence the market. Moderation of inflation ideas seemed to be based mainly on reports of impending large-scale Treasury refunding operations and belief that inflationists could look for little support in Administration quarters while they were being carried out.

Rail shares were pressed for sale in advance of publication of June operating revenue results. The weekly carloading report showed a gain of 82,971 cars to 602,778 on a rebound from the decline in the preceding week, which included the July 4 holiday. The total was 50,883 cars under a year ago.

Trade reviews retained a cheerful tone, especially in reports on retail trade.

Money Markets

New York, July 20 (A.P.).—Foreign exchange irregular. Great Britain in dollars; others in cents.

Great Britain—Demand, 5.04⅝; cables, 5.04⅝.

France—Demand, 6.58⅞; cables, 6.58⅞.

Demand Rates.

Italy	8.58	*Austria	18.93
Belgium	23.32	*Hungary	29.70
Germany	39.00	Rumania	1.01
Holland	67.65	*Argentina	33.60
Norway	25.36	*Brazil	8.55
Sweden	26.03	Tokyo	29.95
Denmark	22.54	Shanghai	34.12½
Finland	2.24	Hongkong	37.87½
Switzerland	32.59	Mexico City (silver peso)	27.95
Spain	13.66		
Portugal	4.59	Montreal in New York	101.27½
Greece	.95		
Poland	18.93	New York in Montreal	98.62½
Czecho'vakia	4.16		
Yugoslavia	2.29		

New York.

Call money steady, 1 per cent all day; time loans steady; 60-days-6 months, ¾@1 per cent; prime commercial paper, ¾. Bankers' acceptances unchanged. Rediscount rate, New York Reserve Bank, 1½ per cent.

Bar silver steady and unchanged at 46½.

London.

Money, ¾ per cent; discount rates, short bills, 1⅞@⅞; three-month bills, ⅞ per cent.

Bar silver steady, unchanged at 20⅞d. Bar gold advanced ½ pence to 137s 10½d. (U. S. equivalent, $34.78, on basis of sterling opening at $5.04½.)

Paris.

Three per cent rentes, 75 francs 15 centimes; 4½ per cent rentes, 88.90. Exchange on London, 76.50. The dollar was quoted at 15.17¼.

Chicago Stocks.

(Furnished by W. B. Hibbs & Co.)

	Bid.	Asked.
Yellow Taxi	12½	13
Thomphon	6	6½
Wohl	1¾	2
Butler Bros	8⅞	9⅛
National Leather	1⅛	1½
Swift	17½	17¾
Swift International	32	32½
Libby, McNeil & Libby	5	5⅛
Midwest Oil	..	½
City Con. com	⅛	¼
City. Con. pfd	½	1½
Edison	52½	53
Public Service, $100 par	16½	17½
Public Service, no par	16½	17½
Quaker com	118½	119½
Quaker pfd	128½	130
Bendix	13⅞	14¼
Borg Warner	20¾	21¼
Illinois Brick	4½	5
U. S. Gypsum	42	44
Great Lakes Dock & Dredge	16	16¾
Conso. com	⅛	¼
Conso. pfd	⅝	2
Electric Household	15	15½
McCord	10⅝	16

Treasury Certificates.

(Reported by Charles D. Barney & Co.)

Rate.	Maturity.	Bid.	Offer.
2⅛	Aug. 1, 1934	100 1-32	
1⅝	Sept. 15, 1934	100 24-32	100 26-32
2¼	Dec. 15, 1934	101 5-32	101 7-32
2½	Mar. 15, 1935	101 24-32	101 26-32
3	June 15, 1935	102 22-32	102 24-32
1⅝	Aug. 1, 1935	101 21-32	101 23-32
2½	Dec. 15, 1935	103 6-32	103 8-32
2⅞	Apr. 15, 1936	104 6-32	104 8-32
3¼	Aug. 1, 1936	105 11-32	105 13-32
2¾	Dec. 15, 1936	104 25-32	104 27-32
3	Feb. 15, 1937	105 1-32	105 3-32
3	Apr. 15, 1937	105 2-32	105 4-32
3¼	Sept. 15, 1937	105 23-32	105 25-32
2⅝	Feb. 1, 1938	103 29-32	103 31-32
3	Mar. 15, 1938	105 3-32	105 5-32
2⅞	June 15, 1938	104 28-32	104 30-32
2⅛	June 15, 1939	102 12-32	102 14-32

Foreign Markets.

(Associated Press.)

London—A quietly steady tone prevailed on the stock exchange today. A fair business was transacted in gold mining shares, industrials and Argentine rails at hardening prices, but profit-taking occurred in aviation shares and home rails. German bonds were uncertain. The market closed steady.

Paris—Traders on the bourse continued to view the political situation anxiously. Premier Doumergue's reassurance that the country's financial position was sound failed to revive bond quotations, which closed at the levels to which they fell yesterday. The close was firmer.

Berlin—Trading on the boerse was active, with rubber and electric shares especially improving. The closing was sustained.

Goods Markets.

New York, July 20 (A.P.).—Cotton goods ruled firm, with trading moderate in the gray goods division today. Percales, sheets and pillow cases, wide flannels for fall cutting, and some of the towel lines were more active. Rayon yarns for August delivery were sold up closely, and rayon fabrics improved. Silk goods for printing and converting sold better. Wool dress fabrics for fall did better. Burlaps were quiet.

Robey's Review

Finance Economics Business

Visit of Bank of England Governor Recalls the Day When Conferences Between Him and Reserve Officials Were Major News.

By Ralph West Robey.

Three or four years ago it would have been considered a financial development of first rank importance for Mr. George Harrison, governor of the Federal Reserve Bank of New York, and Mr. Montague Norman, governor of the Bank of England, to cross the ocean together as they now are doing. And there would have been good reason for holding such an opinion. Because in those days when Mr. Norman visited the United States it meant business. At present it means nothing.

Back of this change has been an interesting bit of financial history. It is a bit of history, too, that does not reflect much credit upon the United States, or more properly upon our central bankers. For almost without exception they were off second best in all such international conferences. This was not because our bankers were poorer negotiators than the other central bankers, or because they did not understand the issues at hand just as well as the others. Rather, our loss more largely was the result of their failing to see more clearly what was ahead. Had they enjoyed such vision it probably would have caused a serious breach with the foreign central bankers but the world would have been saved a vast amount of trouble. This is because if the United States had not gone along, the plans developed in these early international conferences never could have been carried out.

United States Support Necessary to the Plans.

The first of these plans was to get all the world back on the gold standard just as rapidly as possible. At the time this was considered, and quite properly, the most fundamental international financial problem confronting the world. Until it was solved, reparations and international loans necessarily must remain in a state of flux. Even the domestic policies of the nations were made more difficult by the prevailing currency instability.

In cooperating in the restoration of the gold standard in the European countries, accordingly, the United States not only was sharing a responsibility that necessarily fell upon its shoulders as the most powerful nation in the world, but as well was following a course that would bring direct benefits to it both in finance and trade. Unfortunately, however, the restoration of the standard was not wisely done. England returned at a value that, many then suspected and everyone now knows, was to subject her economy to a long period of deflation. France returned at a level favorable to herself, but disturbing to the countries with which she comes into competition in the world markets.

First Serious Problem Arose With England's Gold Reserve

In due time these errors began to take their toll. The first serious threat arose in 1927. England was being hard pressed. Her gold reserve was falling dangerously near the minimum that was viewed as essential to the maintenance of the gold standard. To meet the situation it was essential to get a flow of gold started toward London. This meant that there must be a larger differential established between her money rates and those prevailing in other markets. To get this either England must advance rates, or the other centers must lower rates. If the English rates were raised it would mean that the British economy would be subjected to more deflationary pressure. Accordingly she argued that the other nations should reduce their rates.

It was said at this point that real foresight of the inflationary dangers involved in the English proposal was needed. Unfortunately it was not present. The Federal Reserve System came to the aid of England. It did it by pumping huge sums into our money market through the purchase of Government bonds and bankers' bills.

That was the start of the inflationary movement that carried us to the precipice of 1929. Had the New York bank governor of that time—Mr. Benjamin Strong—refused to cooperate it is certain the record of the last few years would have been quite different. We would have made our adjustments from the level of 1927 rather than from the fantastic level of 1929.

(Copyright, 1934.)

Bond Market Sags Fraction As Sales Gain

Federal and Investment Issues Steady; Trading, $11,592,000.

New York, July 20 (AP).—The bond market pursued a zig-zag path today with prime investment and Government issues steady, while speculative loans declined substantially.

Transfer aggregated $11,592,000, par value, compared with $8,614,000 the day before.

The Standard Statistics Co. average for 60 corporate bonds declined two-tenths of a point to 86.6.

Rails and Utilities.

Secondary railroad and utility issues were particularly soft and losers of around one to two points were numerous, including obligations of the Alleghany Corporation, Baltimore & Ohio, Rock Island, Chicago & Northwestern, Chicago Great Western, St. Paul, Columbia Gas, Erie, International Telephone, Missouri Pacific, New Orleans Public Service, New Haven, Philadelphia Reading Coal & Iron, St. Louis Southwestern, Southern Pacific, Southern Railway, Utilities Power & Light and Western Pacific.

Prime bonds of these groups, however, held steady throughout the day. A few equaled their highs of the year and in some instances reached into new peak territory.

In Industrial Group.

In the industrial group, Liggett & Myers 5s made a new high at 115, American Beet Sugar convertible 6s equaled its 1934 high at 100 and Wilson & Co. 6s came within striking distance of its old high at 107¼. Other firm spots of the day included obligations of B. F. Goodrich, New York Steam, Pure Oil, Sinclair Consolidated Oil and California Packing.

Most of the Treasury and Liberty securities were minor fractions higher, but Home Owners Loan 4s and 3s declined slightly, as did Federal Farm Mortgage bonds.

The foreign section was mostly lower, including Australian 5s, City of Berlin 6s, Argentine 6s and Dutch East Indies 6s. Chinese Railways 5s advanced 3⅝ points to 36⅞.

Curb's Prices Forced Down Under Selling

Specialty Group Suffers Most; Trading Rises to 200,000 Shares.

New York, July 20 (AP).—Rather active selling lowered prices in every department of the curb market today. Severest declines were felt in the specialty group. Utilities, oils and alcohols eased fractions to a point or more. Metals, which had been steady most of the week, also succumbed to selling.

Fajardo Sugar dropped 5 points from yesterday's top price of 105. Similar losses occurred in General Tire & Rubber and Lynch Corporation, while Dow Chemical yielded nearly 4. Safety Car Heating and Tubize Chatillon were marked down about 3 points apiece.

Greyhound Corporation recorded a new high for the year in the early part of the day, but ended unchanged. Hiram Walker broke through its year's low to 28⅞, off ⅞.

Recessions of around a point or so were shown by Electric Bond & Share, International Petroleum, Gulf Oil, Newmont, Bunker Hill & Sullivan, Waco Aircraft, National Container, American Cyanamid "B" and Philip Morris Consolidated.

Sales approximated 220,000 shares, compared with 150,000 yesterday.

U. S. Treasury Receipts.

(Associated Press.)

The position of the Treasury July 18 was: Receipts, $83,155,737.27; expenditures, $82,572,221.55; balance, $2,568,036,644.46; customs receipts for the month, $10,887,483.71.

Receipts for the fiscal year (since July 1), $150,429,339.91; expenditures, $307,070,450.38 (including $129,607,759.36 of emergency expenditures); excess of expenditures, $156,641,110.47; gold assets, $7,897,101,877.48.

(United Press.)

Government expenses and receipts of the current fiscal year to July 18, compared with the corresponding period of the previous fiscal year:

	This year	Last year
Expenses	$307,070,450.38	$210,896,469.47
Receipts	150,429,339.91	105,576,980.40
Deficit	156,641,110.47	105,319,489.07
Cash bal.	2,568,036,644.46	

Flour Markets.

New York, July 20 (A.P.).—FLOUR—Irregular. Spring patents, 7.50@7.75; soft winter straights, 6.00@6.25; hard winter straights, 6.75@7.00.

RYE FLOUR—Irregular. Fancy patents, 5.00@5.50.

Minneapolis, July 20 (A.P.).—FLOUR—Unchanged. Shipments, 25,857.

BRAN—21.00@21.50.

The Markets at a Glance

What the Stock Market Did.

	Fri.	Thur.
Advances	48	140
Declines	623	335
Unchanged	117	169
Total issues	788	644

Stocks—Values sank under a wave of selling. Losses averaged 2.2 points. Trading volume increased to 1,237,315 shares. The cause of the drop was not satisfactorily explained.

Bonds—The market pursued a zig-zag path to lower levels. Losses averaged two-tenths of a point. Federals and investments were steady. Sales totaled $11,592,000.

Curb—Active selling forced curb prices down. Specialties suffered most. Sales volume increased to 200,000 shares.

Wheat—Reports of rain and cooler weather caused wheat to plung downward. A moderate rally recovered some of the losses. Corn yielded after a fight. Oats declined. July wheat sold at 97⅝; September, at 99¼.

Cotton—Prices continued to slump under realizing and scattered selling. The general market sagged 24 to 31 points. July sold at 12.69; October, at 12.87.

Rubber—Crude rubber was irregular. July sold at 14.59; September, at 14.82.

Sugar—Raw sugar advanced 3 points to 3.18. Refined sold at 4.75.

Coffee—Spot coffee was steady after advancing. Rio No. 7 sold at 9½; Santos No. 4, at 10¾.

Silver—Bar silver was unchanged in New York. It sold at 46½.

Gold—Bar gold sold in London at 137 shillings and 10½ pence.

Dollar—The United States dollar declined slightly on foreign exchanges. It stood in New York, with reference to other currencies, $5.04⅝ to the English pound; 6.58⅞ cents to the French franc; and 39 cents to the German mark.

Commodities Price Range

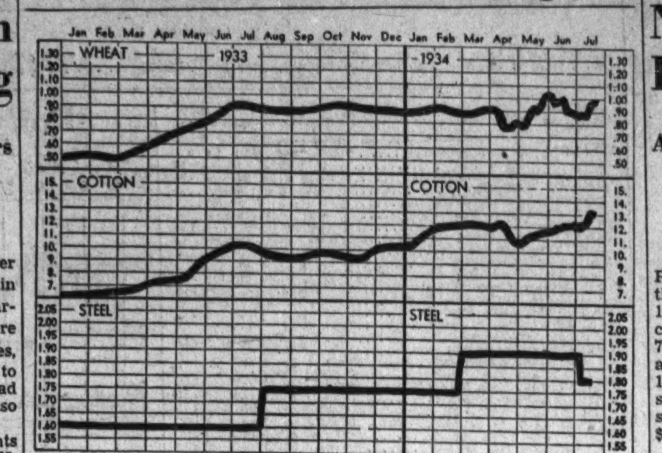

Leaders in Markets	Today	Yes'day	Week Ago	Month Ago	Year Ago
Cotton, New York (July)	12.69	13.00	12.64	12.15	11.51
Wheat, Chicago (July)	97⅝	99⅝	93½	94¾	1.09
Corn, yellow, Chicago (July)	62⅛	62⅛	57⅞	58¾	66
Oats, white, Chicago (July	44⅛	44¾	44	43¾	48½
Cattle, choice steers	6.30	6.25	6.75	7.00	6.15
Hogs, choice, Baltimore	4.85	4.70	4.70	4.65	5.10
Lambs, choice, Baltimore	7.30	7.25	7.75	8.50	8.20
Eggs, special, New York	18½	19	17¼	18½	19
Butter, creamery, New York	24½	24½	24½	25	25¼
Flour, New York	7.15	7.25	6.90	7.25	7.10
Coffee, New York	10¾	10½	10½	11¼	9⅛
Sugar, raw, New York	3.18	3.15	3.15	3.05	3.65
Steel, bar, Pittsburgh	1.80	1.80	1.80	1.90	1.60
Rubber, New York	14.59	14.76	14.69	13.49	10.30
Pig iron, foundry	18.50	18.50	18.50	18.50	14.50
Tin	51.95	51.90	51.87	51.00	46.60
Copper, electrolytic	9	9	9	9	9
Silver	46½	46½	46⅝	45⅛	39⅞
Zinc, East St. Louis	4.30	4.30	4.32	4.20	5.00
Lead, pig, New York	3.80	4.75	3.75	4.00	4.50
Coal, bituminous	4.12	4.12	4.12	3.97	3.38
Anthracite	9.46	9.46	9.46	9.88	8.12

Richmond Bank Statement

Federal Reserve Bank of Richmond weekly statement at the close of business July 18, 1934:

Assets.

Gold certificates on hand and due from U. S. Treasury	$155,411,000.00
Redemption fund—Federal Reserve notes	2,043,000.00
Other cash	8,429,000.00
Total reserves	$165,883,000.00
Bills discounted:	
Secured by U. S. Government obligations	113,000.00
Other bills discounted	694,000.00
Total bills discounted	$807,000.00
Bills bought in open market	193,000.00
U. S. Government securities:	
Bonds	17,503,000.00
Treasury notes	54,621,000.00
Certificates and bills	31,439,000.00
Total U. S. Government securities	$103,563,000.00
Total bills and securities	$104,563,000.00
Due from foreign banks	119,000.00
F. R. notes of other banks	1,260,000.00
Uncollected items	36,082,000.00
Bank premises	3,128,000.00
All other assets	1,820,000.00
Total assets	$312,855,000.00

Liabilities.

Federal Reserve notes in actual circulation	$141,127,000.00
Deposits:	
Member bank—reserve accounts	120,401,000.00
U. S. Treasurer—general account	473,000.00
Foreign bank	186,000.00
Other deposits	2,816,000.00
Total deposits	$123,876,000.00
Deferred availability items	36,422,000.00
Capital paid in	4,972,000.00
Surplus	5,171,000.00
Reserve for contingencies	1,155,000.00
All other liabilities	132,000.00
Total liabilities	$312,855,000.00
Total amount of bills discounted and bought for week ended July 18, 1934	$97,000.00
Ratio of total reserves to deposit and F. R. note liabilities combined	62.60
Contingent liability on bills purchased for foreign correspondents	$58,000.00

Palestine Enjoying Prosperity While World Fights Handicaps

(From The Magazine of Wall Street.)

New York, July 20.—While most countries of the world still suffer the lingering pains of post-war convalescence, Palestine stands out as an isolated example of rejuvenated economic virility and commercial well-being.

The boom, started by persecuted German Jews, is based on sound business principles. Capital salvaged from their wrecked commercial enterprises has been consolidated and reinvested in real estate purchased from the native population, in industrial plant and equipment and as working capital to finance export trade.

Immigrants are allotted land, loaned tools, provisions, personal necessities. Modern methods of intensive cultivation soon showed handsome profits. These profits are credited on the books of the central finance administration for the account of individual land tenants or industrial workers against previous advances.

The system conceived solely on principles of personal initiative and free competition permits ultimate ownership of private property by those temporarily operating on a credit basis. The pioneer spirit prevails. The former Jewish "Jeunesse Doree" of Germany work in the fields and like it. Infant industry manufactures articles ranging from silks to scientific instruments. Choice fruits yield profitable returns in European markets. Land values steadily appreciate.

Freed from the shackles of regimented production and bureaucratic distribution now impeding recovery in the majority of countries, business acumen and intelligent enterprise have borne fruit in Palestine.

The Promised Land is at last flowing with milk and honey and it may be said, without undue exaggeration, that Hitler unwittingly has become the greatest Zionist of them all.

Wall Street Briefs

New York, July 20 (AP).—Sinclair Prairie Oil Co., subsidiary of the Consolidated Oil Corporation, drilled 184 oil wells and 1 gas well with an initial oil production totaling 195,070 barrels in the first six months of this year. The largest number of wells were drilled in Texas, the total being 91, with an initial production of 179,648 barrels.

Declines in production and trade of more than seasonal proportions were recorded by statisticians of the National Industrial Conference Board in June and the first two weeks of July. Among the setbacks regarded as more than seasonal were such key indices as automobile output, construction contracts awarded, steel and iron production, textile apparel output and bituminous coal production.

Wool goods business registered some improvements last week, notably in women's wear cloakings and dress goods, according to the New York Wool Top Exchange Service. But in spite of the improvement, said the service, markets as a whole were unusually quiet for this time of year.

Loans of about $70,000,000 to the American & Foreign Power Co., a subsidiary of the Electric Bond & Share Co., have been extended for one year, it was announced by C. E. Calder, president of the subsidiary.

The Dollar Abroad

(Associated Press.)

The dollar appreciated in terms of leading foreign currencies yesterday.

In London the American unit gained ⅜ of a cent to close at 5.04 to the pound. Sterling dipped ½ a cent in New York to $5.04.

The price of gold in London advanced a half penny to 137 shillings 10½ pence a fine ounce (equivalent to $34.78). Bars valued at $1,069,540 were purchased.

The dollar moved up ¼ of a centime in Paris to the equivalent of 6.59 cents to the franc. The latter lost .00⅝ of a cent in New York at the same figure.

The German mark lost part of its recent rally, falling off ¼ of a cent in New York to 38.95 cents.

Bank Clearings Decline 7.5 Per Cent in Week

New York, July 20 (AP).—Dun & Bradstreet reported today that bank clearings for the third successive week have exceeded the figure of the week preceding, but the aggregate still continues under last year's.

The total this week for all leading cities in the United States, the firm stated, was $5,163,287,000, which was 7.5 per cent below that of a year ago. This contrasts with a reduction of 11.7 per cent a week earlier.

Stewart-Warner Sales Rise.

Chicago, July 20 (AP).—Stewart-Warner Corporation consolidated sales for the June quarter were $5,180,718 compared with $4,041,722 in the previous quarter and $2,480,572 in the June quarter a year ago.

Corn Products Net $2,103,754 In 2d Quarter

American Sugar Refining Votes Usual Dividend on Common.

New York, July 20 (AP).—Corn Products Refining Co. reports for the June quarter net profit of $2,103,754, equivalent to 66 cents a common share, against $2,298,411, or 74 cents, in the previous quarter, and $3,090,116, or $1.05, in the June, 1933, quarter. Profits in the first six months were equal to $1.40 a share on the common stock, against $1.70 in the same period last year.

The American Sugar Refining Co. declared the usual quarterly dividend of 50 cents on the common stock, payable October 2 to stock of record September 5.

For the six months ended June 30 U. S. Pipe & Foundry Co. earned $315,727, equivalent to 57 cents a share on the first preferred stock, against net loss of $202,141 for the first half of 1933.

June quarter net profits of the American Chicle Co. were $531,688, equal to $1.19 a share of common stock, against $439,680, or 99 cents in the previous quarter and $462,011 or 98 cents in the June quarter last year.

Universal Pictures Co., Inc., and subsidiaries report for the six months ended April 28 net profit of $31,001, equal to $1.73 a share on the 8 per cent preferred stock. For the six months ended April 29, 1933, there was a net loss of $602,255. Profit in the 1934 period was after special writeoffs of $168,608.

Atlantic Refining Co. for the six months ended June 30 had net profit of $2,990,000, equivalent to $1.12 a share on the common stock, against $1,002,000 in the first half last year. The latter figure included $1,320,000 profit from sale of interest in the Union Atlantic Co.

June quarter net profits of $2,003,587, equal to $1 a share, were reported by the William Wrigley, Jr., Co., against $1,875,957 or 93 cents a share in the previous quarter and $2,092,767 or $1.04 a share in the June quarter last year.

The Kelvinator Corporation declared a dividend of 12½ cents on the common stock, payable October 1 to stock of record September 5. Similar payments were made in previous quarters.

Net profit of Budd Wheel Corporation in the second quarter amounted to $89,432 after charges, compared with $16,036 in the second quarter in 1933.

Directors of the National Power & Light Co. have declared a dividend of 20 cents a share on the common stock, payable September 1, to stock of record August 6. A similar payment was made three months ago.

For the five months ended May 31 manufactured and natural gas revenues aggregated $326,326,400, an increase of 3.1 per cent over the corresponding period of 1933, the American Gas & Electric Association reports. May revenues amounted to $56,483,100 against $55,420,200 in the same month last year.

Catalin Corporation of America for the six months ended June 30, 1934, reports net profits after depreciation and all other charges, but before Federal taxes, of $162,382.74, against $35,014.75 in the same period last year.

William Theile, president, announced that there has been incorporated in the Dominion the Catalin Corporation of Canada, Ltd., that equipment is now being installed at the plant, which is located at Weston, Ontario, operations to be begun at an early date.

Boston, July 20.—A dividend of 20 per cent, payable on all policies expiring in September, has been declared by the American Mutual Liability Insurance Co. This is American Mutual's 552d consecutive dividend of 20 per cent or more.

Chicago, July 20 (AP).—Net profits for June of $532,592 were reported today by Montgomery Ward, as compared with a loss of $301,626 for the same month last year.

Net profits for the five months ended June 30 were $3,842,538, compared with a loss of $3,046,072 for the same period last year. Earnings on the current five months represent 73 cents per share on the common stock outstanding, after providing for current class "A" dividends.

Philadelphia, July 20.—The Edward G. Budd Manufacturing Co. reports a net profit for the second quarter of 1934, after deducting depreciation, interest and taxes, of $80,223.53, as compared with a net loss of $15,457.51 for the first quarter of this year.

The company reports that all expenses incurred in connection with its development of stainless steel, high-speed railroad equipment and naval work has been absorbed.

Within the last few weeks the company has closed contracts with two of the leading automobile companies for a large volume of new business.

Cleveland, Ohio, July 20.—City Ice and Fuel Co., operating in 26 States and in Canada, reports for six months ending June 30 last, net income of $1,403,678, after taxes, depreciation and all other charges. This compares with $1,176,530 for this period last year.

Naval Stores Firm.

Savannah, July 20 (A.P.).—TURPENTINE—Firm, 43; sales, 187; receipts, 632; shipments, 162; stock, 12,636.

ROSIN—Firm; sales, 1,206; receipts, 2,195; shipments, 190; stock, 104,806. Quote: B and D, 4.15; E, 4.20; F, G and H, 4.37½; I, 4.40; K and M, 4.45; N, 4.50; WG, 4.55; WW and X, 4.75.

Silk Market.

New York, July 20 (A.P.).—Raw silk futures closed easier, ⅛ to 1½ lower; sales, 930 bales. July, *1.10; October, *1.14; December, *1.15. Open market quotations (60-day basis): Shanghai steam filature 78 per cent seriplane 20-22s, 1.45. Canton double extra A 14-16s, .91. Japanese special crack double extra 81 per cent seriplane, 13-15s, 1.08.

*Bid.

Metal Market.

New York, July 20 (A.P.).—COPPER—Quiet; electrolytic, spot and future, Blue Eagle, 9.00.

TIN—Steady; spot and nearby, 51.95; future, 52.00.

IRON—Firm, unchanged.

LEAD—Steadier; spot New York, 3.80; East St. Louis, 3.65.

ZINC—Quiet; East St. Louis, spot and future, 4.30.

ANTIMONY—Spot, 8.25.

Steel Prices Unchanged.

New York, July 20 (A.P.).—Steel prices unchanged.

Baltimore Securities.

Baltimore, July 20.—Closing prices:

Fidelity & Deposit	40
Merchant & Miners	31½
Mono. W. Pa. P. S. 7 pf	18
Mt. Ver. Woodby M. pf	38
New Amsterdam Cas	8½
U. S. F. & G.	4¾

Crude Rubber Irregular.

New York, July 20 (A.P.).—Crude rubber futures closed irregular, 15-27 lower. July, *14.59; September, 14.82@14.84; October, *14.95; December, 15.20@15.25. Smoked ribbed, spot, closed *14.64.

*Nominal.

Transactions on N. Y. Bond Market

(Associated Press.)

Total bond sales yesterday, $11,592,000; previous day, $8,614,000; week ago, $9,764,000; year ago, $22,448,000; two years ago, $11,395,000; January 1 to date, $2,226,815,000; year ago, $2,023,329,000; two years ago $1,702,506,000.

U. S. GOVERNMENT BONDS.

(Dollars and Thirty-Seconds.)

(Sales in $1,000.)

Sales		High.	Low.	Last
	Liberty.			
7	1st 4¼ '32-47	103.8	103.7	103.8
17	4th 4¼ '33-38	103.25	103.21	103.24
9	4 4¼ '33-38 cld	101.19	101.18	101.18
	Treasury.			
68	4¼ '47-52	114	113.28	114
12	*4¼-3¼ '43-45	104.17	104.17	104.17
239	4 '44'54	109.22	109.20	109.20
1	3¾ '46-56	107.31	107.31	107.31
2	3⅜ '40-43 June	105.22	105.21	105.22
23	3⅜ '43-47	105.17	105.15	105.15
10	3⅜ '41-43 March	105.18	105.18	105.18
1016	3¼ '41	105.18	105.16	105.18
117	3¼ '44-46	104.10	104.8	104.9
640	3⅛ '46-49	103.19	103.16	103.19
654	3 '46-48	102.11	102.9	102.9
329	3 '51-55	102.12	102.11	102.12
25	Fed M M 3¼ '64	102.22	102.21	102.21
48	Fed Farm 3 '49	101.6	101.3	101.3
133	Home O Ln 4 '51	101.6	101.3	101.4
111	Home O Ln 3A'52	101.3	100.29	101

Bond Averages Daily

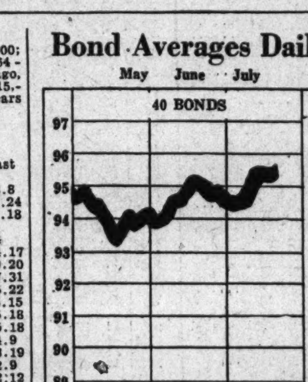

CORPORATION BONDS.

Sales		High	Low	Last
	A			
49	Alleghany 5 '50	36	35	35
23	Am & For P 5 2030	54	52¾	53
12	Am I G Ch 5½ '49	98½	98	98
37	Am Roll M 5 '38	105⅛	104	104⅞
3	Am Smelt 5 '47	104¼	103½	103½
6	Am T & T 5½ '43	112¼	112	112
13	Am T & T 5 '65	110¾	110½	110¾
7	Am T & T 4½ '39	110	109⅝	109⅝
50	Am WW&E 5 '44	106¼	105½	105⅛
94	Armour 4½ '39	100	99⅞	100
5	AT&SF cvt 4½ '48	107	106⅞	107
36	AT&SF 4 '95	105¾	105⅛	105⅝
5	A C Line 1st 4 '52	99¾	99½	99½
23	Atl Refin 5 '37	107⅝	108⅜	107⅝
	B			
29	B & O rfg 6 '95	89½	88	88
4	B & O 1st 5 '48	107½	107½	107½
38	B & O cvt 4½ '60	63	61¼	61¾
10	B & O 4 '48	102	101⅝	101¾
12	Bell TPa 5 '48B	112½	112	112
9	Beth Stl rfg 5 '42	113	113	113
4	Boston & Me 5 '67	88½	88½	88½
11	Bklyn Ed 5 '52 E	109¼	109	109
38	Bklyn M Tran 6 '68	102⅝	102½	102½
1	Bklyn U Gas 5 '45	115	115	115
8	Buf R&P 4½ '57	74½	74¼	74¼
	C			
11	Can NatRy 4½ '56	109¾	109½	109½
1	Can Nor 7 '40	109⅛	109⅛	109⅛
10	Can Pac 4½ '60	97	96⅝	96¾
17	Can Pac 4 perp	85	84¼	84½
2	Cen Ill E&G 5 '51	65½	65½	65½
7	Cen Pac 5 '60	82⅝	82⅝	82⅝
16	Cen Pac 1st 4 '49	96¼	96	96¼
17	Certain-teed 5½ '48	64¼	63⅛	63⅛
67	Chesap Corp 5 '47	105½	104½	104½
13	C&O gen 4½ '92	110⅝	110¼	110½
23	Chi & E Ill 5 '51	11	10½	10½
5	Chi G L&Ck 5 '37	105⅞	105⅞	105⅞
12	Chic Gt West 4 '59	47	46	46
174	CMSP & Pac 5 '75	36	32⅝	33½
90	CMSP& P aj 5 2000	11	10⅝	10⅝
295	Chi & NW cv 4¾'49	34	29¾	30½
8	CRI & P cvt 4½ '60	10	9⅞	9⅞
10	CRI & P rfg 4 '34	23½	23⅛	23⅛
2	Chile Cop 5 '47	85¼	85¼	85¼
20	Cinn Gas & E 4 '68	102⅞	102½	102½
13	CCC & St L 4½'77E	77⅛	77⅛	77⅛
7	Clev UnTerm4½'77C	95	95	95
17	Col Indus 5 '34	34⅜	33	33
21	Colmbia G 5 '61	88¼	87¼	87¼
11	Colmbus RP 4½ '57	98¼	98	98
6	Com'l Inv Tr 5½'49	110	109⅞	109⅞
10	Con Gas NY 5½'45	107	106⅞	107
3	Crown Cork 6 '47	105	105	105
11	Cuba No Ry 5½ '42	34⅜	33	33
17	Cub Cane Pr 6 '50	3	2⅞	2⅞
	D			
23	Del & Hud rfg 4 '43	96⅞	96¾	96⅞
9	D & R G 4 '36	48¼	47½	47½
2	Det Ed 5 '52	108½	108½	108½
3	Det Ed 4 '61	105	105	105
14	Dodge Bros 6 '40	105⅞	105¾	105¾
2	Duque L 4½ '67 A	107¼	107¼	107¼
	E			
28	Erie rf 5 '67	72¾	72	72
12	Erie gen lien 4 '96	78⅛	78⅛	78⅛
	G			
8	Gen Cable 5½ '47	76½	76⅛	76½
2	Gen Petrol 5 '40	105¼	105¼	105¼
9	Gen Stl C 5½ '49	90	89¾	89¾
5	Goodrich 6½ '47	105	104½	105
24	Goodyr T & R 5 '57	103	102¾	102¾
2	Gr Tk Ry Can 6 '36	108⅛	108⅛	108⅛
37	Gt Nor Ry 7 '36	95¾	94¾	95
10	Gt Nor 4½ '77 E	79	78¼	78¼
	H			
29	Hudson C 5 '62 A	49½	48¾	48¾
24	Hud & M rfg 5 '57	87¾	87¼	87¼
38	Hud & M inc 5 '57	41⅞	41	41
52	Hum O & R 5 '37	104¾	104⅝	104⅝
	I			
2	Ill Bell Tel 5 '56	110	110	110
8	Ill Cen 4¾ '66	66	64½	64½
10	IC&CSL&NO 5 '63A	80¾	80¾	80¾
8	Inland St 4½ '78A	101½	100⅝	100⅝
44	Interb RTr rfg 5 '66	74¼	73½	73½
12	Int Cement 5 '48	95½	95	95
9	Int Hydro El 6 '44	59¼	58½	58½
8	Int Paper 5 '47	74	73¾	74
18	Int T&T 4½ '52	61½	61	61½
41	Int T&T deb 5 '55	64⅛	63	64
	K			
6	K C Pow&Lt 4½ '61	110	109⅝	110
36	K C South 5 '50	73	72½	73
6	K C Term 4 '60	103½	103	103
8	Kans G&E 4½ '80	98½	98½	98½
	L			
20	Lac Gas 5½ '53	67½	67	67
28	Lautaro Nit 6 '54	13½	12½	12½
7	Loew's Inc 6 '41	101	100	100
36	Louis & N 4 '40	104¼	104	104
	M			
1	Manhat Ry 4 '90	47½	47½	47½
11	McKes&Rob 5½ '50	83½	83	83½
7	Midvale Stl 5 '36	103	103	103
4	MSP&SSM con 4 '38	38½	38	38
12	M-K-Tex 1st 4 '90	92½	92⅛	92½
11	Mo Pac 5½ '49	9	8½	8½
12	Mo Pac 5 '77 F	27⅞	27½	27½
6	Mo Pac gen 4 '75	11½	11	11
24	Mo Pac 5 '81 I	27½	27¼	27½
2	Mont Pw rfg 5 '43	100	99⅞	100
	N			
54	Nat Dairy 5¼ '48	100	99¾	99¾
37	Natl Stl 5 '56	105	104⅞	105
17	N O Pub Sv 5 '55B	58	57¼	57¼
9	N O Tex&M 5½ '54	22½	22	22
62	N Y C cvt 6 '44	116⅞	116½	116½
19	N Y C rf 5 2013	73⅝	73	73⅝
47	N Y C con 4 '98	89	88¼	88¼
4	N Y C&HR4½ 2013	67	65⅜	65⅜
14	N Y Ch&St L 4½'78	62	60⅛	60⅛
2	N Y Edis 6½ '41	114⅝	114	114
1	N Y G El H&P5'48	116	116	116
16	NYNH&H cvt 6 '48	78½	76	76
15	NY NH&H 4½ '67	60⅞	60	60
9	N Y Ry inc 6 '65	8¼	8	8
14	N Y Tel 4½ '39	109¼	109	109¼
11	N Y W&Bost 4½'46	49⅛	48½	49
6	Niagara Sh 5½ '50	65⅝	65	65⅝
2	Norf & W 4 '96	107½	107½	107½
16	Nor Am Co 5 '61	91⅜	90¾	90¾
12	Nor Am Ed 5½ '63	95	94¾	95
1	Nor Am Ed 5 '69C	86¼	86	86
7	Nor Pac 6 2047	100¼	100	100
44	Nor Pac 4 '97	100¾	100½	100¾
2	Nor States Pw 5 '41	105	105	105
	O			
21	Or-Wash RR&N 4'61	100¼	100	100
6	Otis Steel 6 '41	69	68	69
	P			
17	Pac Gas & El 5 '42	107½	107⅛	107⅛
5	Par-F-Las 6 '47filed	46	44	44
1	Par Pub 5½ '50filed	46	46	46
8	Pen Dix 6 '41 A	73½	73⅜	73⅜
96	Pen P & Lt 4½ '81	99¾	99½	99⅝
15	Pen RR gen 5 '68	109⅝	109⅛	109⅛
24	Pen RR gen 4½'65	103¼	102⅞	103¼
18	Pen RR 4¼ '70	92⅞	92¼	92¼
10	Peo GL&C Chi 5'47	101½	101¼	101¼
13	Phila Co 5 '67	91¼	90⅞	90⅞
33	Phil Read C&I 6'49	51½	50	50
19	Phil Read C&I 5 '73	65½	65	65
69	Phillip Pet 5¼ '39	101¾	101	101
44	Portl G E 4½ '60	44½	43⅝	44
21	Postal T & C 5 '53	49½	49	49
11	Pub S E&G 4½'67	107½	107½	107½
5	Pure Oil 5½ '37	100½	100½	100½
	R			
15	Readg 4½ '97 A	104¾	104¾	104¾
18	Rem Rand 5½ '47	95⅛	95	95⅛
	S			
19	St LIM&S 4R&G '33	60⅞	59½	59½
9	St L S F 4½ '78	15¾	15½	15½
7	St L S F 4 '50 A	17	16½	16½
1	StP&KC ShL 4½'41	23	23	23
1	Seab A L con 6 '45	8	8	8
2	Shell Un 5 '47	99¾	99¾	99¾
6	Sinc C O col 7 '37	104¼	104	104
9	Skelly Oil 5½ '39	97¼	97	97
3	So Bell T&T 5 '41	107⅜	107⅜	107⅜
41	Sou Pac 4½ '81	63	62	62½
5	So Pac 4½ '69	64¼	63¾	63¾
11	Sou Ry con 5 '94	101	99	99
4	Sou Ry gen 4 '56	59	58¼	58¼
18	St Oil N J 5 '46	106⅞	106⅜	106⅜
16	St Oil N Y 4½ '51	103½	103½	103½
65	Studebkr 6 '42	48⅛	42½	47⅞
16	Tenn El P 6 '47 A	89¾	89¼	89¾
31	Tex Corp 5 cvt '44	103½	103⅜	103½
32	Third Ave adj 5 '60	28¾	28¼	28¼
2	Tob Pr NJ 6½ 2022	106⅞	106⅞	106⅞
24	Un Pac 1st 4 '47	108¾	108¼	108¾
5	Unit Bis Am 6 '42	107¼	107¼	107¼
4	Unit Drug 5 '53	85	84½	85
31	U S Rub 5 '47	86⅝	86¼	86¼
22	Util P & L 5½ '47	28⅛	27	27½
83	Util P&L 5 '59 ww	23⅝	22	22
	V			
2	Vanadium 5 '41	82½	81¾	81¾
8	Virginian Ry 5 '62	109½	109½	109½
	W			
87	Warner Bros 6 '39	52½	51	52½
42	West Md 4 '52	88½	87⅞	88
14	West Pac 1st 5 '46	39	38	38
3	West Union 6½ '36	101¾	101¾	101¾
1	Western Un 5 '51	88	88	88
6	Western Un 4½ '50	82⅝	82	82
2	Wilson & Co 6 '41	107¼	107¼	107¼
	Y			
32	Youngst S&T 5 '78	85½	85	85
	FOREIGN BONDS.			
1	Abitibi P&P 5 '53	34¼	34¼	34¼
1	Akershus 5 '63	78⅞	78⅞	78⅞
16	Argentine 6 '57 A	80½	79⅛	79½
11	Arg 6 sf '59 Jun	79½	79	79½
2	Arg 6 '61 Feb	79½	79	79
18	Australia 5 '55	95⅝	94¾	94¾
8	Australia 4½ '56	91½	91⅛	91⅛
1	Austria gtd 7 '43	100	100	100
7	Belgium 6 '55	100¼	100⅛	100⅛
17	Berlin City 6½ '50	35½	34½	34½
10	Berl City El 6½ '51	39¼	39¼	39¼
8	Bolivia 7 '69	6½	6⅛	6⅛
3	Brazil 8 '41	29⅛	29⅛	29⅛
10	Brazil 6½ '26-57	25½	25⅛	25⅛
2	Brazil 6½ '27-57	25⅜	25¼	25¼
26	British 5½ '37	118	117⅞	117⅞
9	British 4 '60-90	115¾	115½	115½
1	Buenos A 6 '61 sta	43⅜	43⅜	43⅜
6	Buen A 6½ '61st	44	43½	43½
7	Canada 5 '52	110½	110¼	110¼
5	Canada 4 '60	102	102	102
1	Chile 6 '60	11⅛	11¼	11¼
5	Chile 6 '61	11⅛	11¼	11¼
20	Colomb 6 '61 Oct	27¾	27⅛	27⅛
2	Copenhag 5 '52	78½	78½	78½
30	Cuba 5½ '45	30	29¼	29½
6	Denmark 4½ '62	80¾	80½	80½
1	Deut Bk 6 '35ctf sta	55	55	55
12	Duke Price P 6 '66	95⅛	94¾	95
2	El Pow Ger 6½ '50	39	39	39
1	French 7½ '41	186½	186½	186½
4	Ger C Ag Bk6'38Apr	41⅛	41	41
27	Ger Gov Intl 5½'65	36¾	36	36⅜
12	Ger Govt 7 '49	50¼	49⅝	49⅝
7	Ger Gen El 6 '48	49½	49¼	49½
1	Gt Con El Jap7'44	87⅞	87⅞	87⅞
10	Ital Pub Util 7 '52	83	83	83
6	Italy 7 '51	95⅞	95⅞	95⅞
30	Japan 6½ '54	91⅝	91	91⅝
5	Milan City 6½ '52	87	86⅝	87
21	N So Wales 5 '58	93	93	93
5	Nor Ger Ll 6 '47	47¼	47¼	47¼
5	Norway 6 '44	100½	100	100½
1	Norway 5 '63	90⅝	90⅝	90⅝
1	Par-Orl RR 5½ '68	161¼	161¼	161¼
2	Peru 1st 6 '60	8	8	8
11	Poland 8 '50	84¼	83⅞	84¼
7	Poland 7 '47	114⅝	114½	114⅝
17	Prussia 6 '52	36⅝	36½	36½
10	Rhine West 6 '55	48¼	48	48¼
10	Rio de Jan 6½ '53	20	19⅝	20
15	Rome 6½ '52	90	89¾	90
3	Sao Paule St 7 '40	86	85¾	86
13	SaxPubWks 7 '45	46½	46½	46½
2	Serbs Cts Sl 7 '62	24¾	24¾	24¾
5	Tokyo City 5½ '61	71	71	71
10	Tokyo El Lt 6 '53	70½	70¼	70¼
1	Uiigawa El P 7 '45	83	83	83
5	Uruguay 6 '60	32½	32	32½
7	Vienna City 6 '52	89½	89½	89½
10	Westph Un ElP 6 '53	48¼	48	48
8	Yokohama 6 '61	76¼	76¼	76¼

XIN—Ex interest.
CT—Certificates.

Securities Averages.

(Associated Press.)

Stocks.

	50 Ind.	20 RR's	20 Ut's.	90 To'l.
Yesterday	86.0	41.7	63.3	75.2
Previous day	88.5	43.1	65.4	77.4
Week ago	89.9	44.3	67.5	78.9
Month ago	90.3	46.2	71.4	80.1
Year ago	87.9	50.3	98.5	83.9
3 years ago	110.3	75.3	166.4	114.8
7 years ago	125.7	124.0	113.9	120.6
High, 1934	105.0	54.3	90.3	93.8
Low, 1934	83.9	41.7	63.3	74.2
High, 1933	102.1	58.0	113.7	96.9
Low, 1933	42.3	23.5	61.1	43.9
High, 1932	72.3	39.8	111.0	73.9
Low, 1932	35.1	13.2	51.8	35.0

Bonds.

	20 Ind.	20 RR's.	20 Ut's.	60 To'l.
Yesterday	83.6	86.4	89.9	86.6
Previous day	83.6	86.8	90.1	86.8
Week ago	83.7	87.7	90.1	87.1
Month ago	82.7	87.7	89.9	86.7
Year ago	76.3	83.9	87.8	82.6
2 years ago	56.3	54.5	75.4	62.0
3 years ago	84.8	100.0	101.5	95.4
High, 1934	83.9	90.0	90.6	88.1
Low, 1934	72.6	74.1	77.2	74.8
High, 1933	77.1	84.9	88.5	83.4
Low, 1933	58.3	57.0	74.1	63.6
High, 1932	71.3	78.0	86.2	78.1
Low, 1932	53.2	47.4	70.9	57.5

(1926 average equals 100.)

(Copyright, 1934, Standard Statistics Co.)

Trade Trends.

(Associated Press.)

Lead—Active buying of lead during the past week overshadowed all other operations in non-ferrous metals, says Metal and Mineral Markets. Prices have been advanced .05 of a cent a pound at New York and .01 of a cent at St. Louis.

Fuel Oil—Trade interests report a weaker tone in the bunker fuel oil market. Buyers are restricting purchases in all grades.

Hides—Chicago advices reported sales of 5,000 light native cows at 8 cents a pound, which compared with 9½ on June 22. Sales of 2,000 branded cows were reported at 7½ cents, unchanged from the previous transaction.

Paint Oils—Linseed and other paint and varnish oils show little activity, although chinawood oil has been in better inquiry in the last week.

Floor Covering—Summer rugs continue to move in good volume, particularly in the moderate-priced range.

Dried Fruits Steady.

New York, July 20 (A.P.).—Dried fruits steady, unchanged.

Wheat Plunges Downward on News of Rain

Corn Yields Fraction After Fight; Oats Close ⅜ Lower.

Chicago, July 20 (AP).—An abrupt downward plunge of wheat prices today took the market 4⅝ cents under high points touched earlier, and accompanied rains and cooler temperatures Northwest.

Adding to the bearish effect of moisture relief and of some abatement of heat both north and south of the Canadian border were reports that a large quantity of Argentine wheat had been sold to Europe, and was being hedged at Winnipeg.

Today's break in wheat, the first of any consequence since a pronounced upward movement of prices, got under way about two weeks ago, was regarded by many traders as being largely due to profit-taking.

Wheat Closes Nervous.

Wheat closed nervous at a moderate rally from the day's bottom level, but 1⅝ to 2⅛ below yesterday's finish; corn, unchanged to ⅜ down; oats, ⅜ to ⅝ off, and provisions unchanged to 5 cents decline.

Rains Northwest, although light, were well distributed, and there were forecasts of further showery conditions. Earlier, the wheat market here showed a decided upward trend, influenced by reports of widespread blistering heat and of increasing crop losses both of wheat and corn. In addition, the Liverpool wheat market at the time was stronger than expected, with Rotterdam and Buenos Aires sharply higher.

Unlooked-for notable weakness which showed itself in Winnipeg wheat quotations, however, had a persistent disturbing influence, and before the day was ended led not only to sharp curtailment of speculative demand in Chicago, but to execution of many stop-loss selling orders when prices here tumbled.

Action of Corn.

Contrasting with the right-about-face action of wheat was stubborn relative strength displayed by the corn market. Weather predictions indicated that abnormal heat and extraordinary lack of moisture over most of the corn belt gave no promise of any immediate relief.

Furthermore, a large percentage of corn purchased to arrive in Chicago appeared to be coming from sources which had been sealed as security for Government loans, and this was interpreted as suggesting acute shortage of supplies later on.

Difficulties in obtaining cars for corn shipments added to firmness of the corn market, and largely offset the bearish influence of wheat. Oats traders were inclined to take their cue from corn.

Provisions largely paralleled the course of the feed grains.

Futures Price Range.

	Open	High	Low	Close
Wheat—				
July, old	1.00⅝	1.01	97	97⅛
July, new	99⅜	99⅜	97½	97⅜
Sept., old	1.02	1.02½	98⅝	99¼
Sept., new	1.02	1.02½	98⅝	99⅛
Dec., old	1.03¾	1.04	99⅞	1.00⅝
Dec., new	1.03¾	1.04⅛	99⅞	1.00⅝
Corn—				
July	63	63	61	62⅛
September	64½	76⅝	62⅝	63⅞
December	67⅛	67⅝	65⅝	66⅛
Oats—				
July, old	45¼	45¼	44⅛	44⅛
Sept., old	45⅜	46	44⅜	44⅞
Sept., new	45⅞	46	44⅜	44⅞
Dec., old	46⅜	46⅞	45⅝	45⅞
Dec., new	46⅞	46⅞	45⅝	45¾
Rye—				
July, old	73½	73½	72	72
Sept., old	74⅜	74⅞	72	72⅛
Sept., new	74⅞	75	72	72⅛
Dec., old	76⅜	76⅝	73¾	74⅛
Dec., new	76⅝	76⅝	73⅝	74
Barley—				
July, old	60			
Sept., old	58	58	56½	56½
Sept., new	58	58	56½	57
Dec., new	61	61	59½	59½
Lard—				
July				7.00
September	7.25	7.30	7.20	7.20
October	7.40	7.45	7.37	7.37

Cash Grain.

WHEAT—No. 1, red, 1.01; No. 2, red, 1.00½@1.01¾; No. 1, hard, 1.05¾; No. 2, hard, 1.03@105¼; No. 1, mixed, 1.03⅞.
CORN—No. 1, mixed, 65; No. 2, mixed, 63½; No. 1, yellow, 65; No. 2, yellow, 64¼@65¼; No. 2, white, 64¼.
OATS—No. 1, white, 47¾; No. 3, white, 45@47¼.
RYE—No Sales
BARLEY—58@96.
TIMOTHY SEED—9.35@9.50 cwt.
CLOVER SEED—10.25@14.00 cwt.

Bank Stocks

New York, July 20 (A.P.).—Over-the-counter market:

	Bid.	Asked.
Banks.		
Bank Manhattan (2)	28¾	30¼
Chase National (1.40)	26¾	27¾
Commercial (8)	148	158
Fifth Avenue (34a)	1010	1050
First National (100)	1625	1665
National City (1)	25	26⅛
Public (1½)	32	34
Trust Companies.		
Bankers (3)	63½	65½
Brooklyn Trust (4)	96	101
Cen. Hanover (7a)	126	130
Chemical (1.80)	41	43
Continental (.80)	12¼	13¾
Corn Exchange (3) XD	50½	52½
Empire (1)	18¾	19¾
Guaranty (20)	362	367
Irving (1)	15¾	17¼
Manufacturers (1)	20¾	22¼
N. Y. Title & Mtge	⅛	⅜
New York Trust (5)	103	106
Title G. & T.	6¼	7¾
United States (70a)	1695	1745
Insurance.		
Aetna Cas (2a)	51¼	53¼
Aetna Fire (1.60)	39	41
Aetna Life (.10g)	17	18½
Agricultural (2.60)	56½	59½
Am. Reinsur. (2½)	41¾	43
Am. Surety (½g)	26	27½
Baltimore Amer.	3½	4½
Boston (16)	508	525
Conn. Gen. Life (.80)	27½	29¼
Fid. & Dep. (½g)	40	42
Firemens Ins.	6	7
Franklin Fire (1.05a)	21¾	23¼
Glen Falls (1.60)	28¼	29¾
Globe & Rut.	39½	43½
Great American (1)	19¼	20¾
Halifax (.90)	16¼	17¾
Hanover (1.60)	30	32
Hartford Fire (2)	53¼	55¼
Home Fire Sec.	¾	1¼
Home Ins. (1.10a)	24¼	25¾
Lincoln Fire	3½	4½
Mass Bond	16	
National Fire (2)	55¼	57¼
National Liberty (¼g)	6	7
New York Fire	10	13
North River (.75a)	20½	22
Phoenix (2)	62½	64½
Prov. Wash. (1)	29	31
St. Paul Fire (6)	144	148
Springfield (4½)	98	101
Sun Life	390	413
Travelers (16)	413	428
U. S. Fire (1.60a) XD	37⅜	39⅜
Westchester (1.20a)	26¾	28¼

(a) Including extras.

Sears, Roebuck Sales Rise to $21,651,512

Chicago, July 20 (AP).—Sales of Sears, Roebuck & Co. for the period from June 19 to July 16 totaled $21,651,512, an increase of 11.3 per cent over the $19,442,052 in the like period last year.

For the first six periods of the year, from January 30 to July 16, sales totaled $140,639,500, compared to $198,990,590 in the corresponding six periods of 1933, a decrease of $31,646,910, or 29 per cent.

Insurance Production Gains.

Chicago, July 20 (AP).—Production of new business in life insurance is "almost back to normal," W. R. Wills, of Nashville, president of the National Life and Accident Insurance Co., said yesterday.

Complete Transactions Yesterday on New York Stock Exchange

(Associated Press).

Total stock sales yesterday, 1,237,315 shares; previous day, 614,100; week ago, 534,560; year ago, 9,592,570; two years ago, 1,444,905; January 1 to date, 223,487,607; year ago, 440,600,192; two years ago, 188,076,062.

Daily Stock Trends

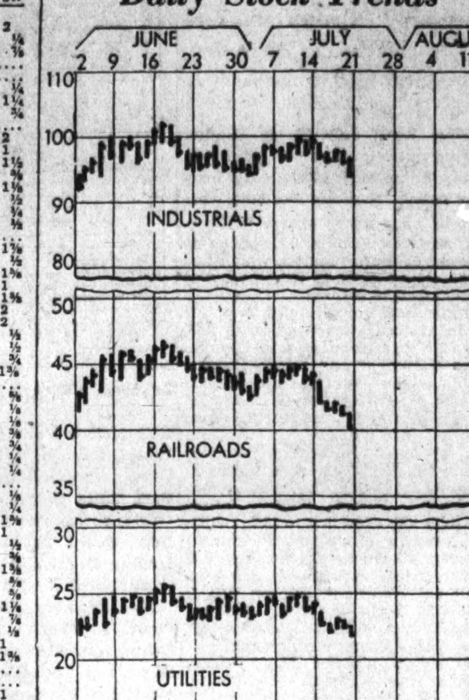

Dow-Jones Averages

New York, July 20 (U.P.).—Dow-Jones averages:

	Open	High	Low	Close	Net ch.
Stocks—					
30 industrials	96.87	97.20	94.43	94.74	—2.50
20 rails	42.02	42.05	40.50	40.64	—1.47
20 utilities	22.55	22.61	21.93	21.96	—0.55
Bonds—					
40 bonds				95.44	+0.07
10 1st rails				102.87	+0.11
10 2d rails				81.37	+0.07
10 utilities				99.14	+0.10
10 industrials				98.37	—0.03

1934 High	1934 Low	Name and Dividend Rate	Sales Add 00	High	Low	Close	Net Ch'ge
		A					
110	89	Abr & Str pf (7)	.50	110	108	110	+ 2
11⅞	6⅝	Adams Exp	7	8	7⅞	7⅞	— ¼
34¾	16	Adams-Millis (2)	4	28	27½	27½	— ⅞
11⅜	7⅜	Addressog	2	9¼	8⅞	8⅞	....
7⅜	4½	Advance Rume	2	5	5	5	....
9⅝	6⅛	Affiliat Prod (.60)	5	6⅞	6½	6½	— ¼
106¼	91¾	Air Reduc (3)	14	99⅞	97¾	97¾	— 1¼
23⅞	17⅝	Alaska Jun (1.05b)	113	20⅝	19½	19⅝	— ¾
5¼	2½	Alleghany	10	2½	2⅜	2½	....
14¾	5¼	Alleg pf xw	1	10	10	10	— 2
16⅛	5⅛	Alleg pf $30 ww	37	12	10⅝	11	— 1
160¾	126½	Al Chem & Dye (6)	6	132½	131½	131½	— 1½
130	122½	Al Ch & Dye pf (7)	1	126⅝	126⅝	126⅝	— ⅜
23⅝	13¾	Allis-Ch Mfg	10	15⅜	15	15	— 1⅛
20⅛	12⅝	Alpha P Cem	2	14	14	14	— ½
7¾	3½	Amal Lea	1	3⅜	3⅜	3⅜	— ½
55⅝	41½	Amerada (2)	3	48⅝	48⅝	48⅝	— ¼
36	25¼	Am Ag Ch Del	10	33	33	33	....
25¼	14½	Am Bank Note	9	19½	18⅛	18⅛	— 1⅞
50½	40	Am Bank N pf (3)	.40	46⅛	48	48	— ½
13½	7½	Am Beet Sug	25	12	10⅞	10⅞	— 1⅝
72⅞	46½	Am Beet S pf	.70	67⅛	67	67	— 1
38	23	Am Brake Shoe (.80)	7	23⅝	23	23	— 1⅝
107¾	90¼	Am Can (4)	28	100⅜	98½	98½	— 2
33⅞	18¾	Am Car & Fdy	11	20⅛	18⅛	18⅛	— 2
56½	38¼	Am Car & F pf	2	40⅝	40¼	40¼	— ½
12¼	6½	Am Chain	1	5½	5½	5½	— ½
40	20½	Am Chain pf	1	24½	24½	24½	— ¾
62	27⅛	Am Coml Alco	24	28½	27⅛	27⅛	— 1⅝
5	1⅛	Am Encaus Til	1	1⅝	1⅝	1⅝	....
13¾	6⅝	Am & For Pow	50	7¼	6⅝	6⅝	— ⅝
25	12	Am & F P $6 pf	20	14¾	14¾	14¾	— ½
30	17	Am F P $7 pf	9	18½	18¼	18¼	+ ½
22⅝	12⅞	Am-Hawaii SS (1)	2	13½	13½	13½	+ ⅜
10½	5¾	Am Hide & Lea	3	6⅜	5¾	5¾	— ⅜
42¼	26½	Am Hid & L pf	1	29¾	29¾	29¾	— ¾
36⅜	26⅛	Am Home Pr (2.40)	2	34⅝	34⅜	34⅜	— ¼
10	4⅛	Am Ice	17	5⅛	4⅞	5	....
45¼	33½	Am Ice pf (6)	1	33½	33½	33½	— ¼
11	6½	Am Internat	19	7¼	7	7	— ¼
38¾	22¼	Am Loco	3	23¼	22⅜	22⅜	— 1⅝
74⅝	49	Am Loco pf	1	52	52	52	— 1
19¾	13	Am M & Fdy (.80)	3	14	14	14	— ½
10¼	3¼	Am M & Met	15	9⅛	8⅝	8⅝	— ⅜
27⅝	18	Am Metal	16	21¼	20	20	— 1⅜
34¾	21	Am News (1½)	1.20	25½	25	25	— ⅝
12¼	5½	Am Pow & Lt	41	6	5½	5½	— ⅝
29⅞	13¾	Am P&L $6 pf (1½)	2	17	16⅜	16⅜	— 1⅛
26¼	12⅞	Am P&L $5 pf (1¼)	2	15¼	15⅛	15⅛	— ⅞
17⅝	12	Am Rad & St S	57	14	13⅛	13⅛	— ½
28¼	16⅝	Am Roll Mill	37	18¼	17⅛	17⅛	— 1
58	36	Am Safety Raz (4)	4	58	57⅞	57⅞	+ 1⅝
7⅜	3¼	Am Seating	1	4	4	4	....
2⅝	1	Am Ship & C	2	1	1	1	....
30	19⅛	Am Ship Bldg (2)	.80	20	19½	19½	— 1
51¼	35¾	Am Smelt & R	123	41¼	38⅛	38⅜	— 2½
125	100	Am Smelt pf (11½k)	2	123½	123½	123½	— ½
63¼	48¾	Am Snuff (3¼b)	3	63	62½	62½	— ¾
125	106	Am Snuff pf (6)	.50	122½	122½	122½	+ 2½
26½	14	Am Stl Fdrs	5	16	16	16	— ½
72	46	Am Sugar Ref (2)	24	70⅝	69	69¼	....
21¼	13¾	Am Sumat Tob (¼g)	43	21¼	19⅞	19⅞	— 1
125¼	107¾	Am Tel & Tel (9)	55	113¾	112⅝	112¾	— 1
82⅞	65¼	Am Tob (5)	6	75¼	74⅝	74⅝	— ¼
84½	67	Am Tob B (5)	18	78½	77	77	— 1
28¾	7¾	Am Type F pf	2.30	10	9½	9½	— ⅝
27⅝	16⅝	Am Wat Wks (1)	12	19⅛	17⅞	18	— ⅝
17⅛	8½	Am Woolen	17	10¼	9½	9½	— ½
83¾	56⅛	Am Wool pf (2½k)	15	59⅛	56⅛	56⅛	— 1⅝
4¼	1	Am Wtg P	3	1¼	1¼	1¼	....
17½	3½	Am Wtg P pf	3	4¼	4	4	— ½
9	5⅜	Am Zinc L&S pf	1	41⅜	41⅜	41⅜	— ¼
17¾	12½	Anaconda	199	14	12½	12½	— 1¼
24¾	18	Anchor Cap (.60)	3	20	19¼	19¼	— ⅞
10⅛	6	Andes Cop	1	6¼	6¼	6¼	— ¼
7⅞	5	A P W Paper	1	5¼	5¼	5¼	— ¼
34¼	26¼	Arch-Dan-M (1)	5	33½	32¼	32½	— 1⅝
6¾	4⅞	Arm Ill new	62	5¼	4⅞	4⅞	— ⅜
63	58½	Arm Ill pf new	8	60	59	59	— 1
75⅛	55	Arm Ill pf	11	70¼	69	69	— 1¼
8⅞	3⅝	Arnold Const	1	5	5	5	....
18¼	10⅞	Assd Dry Gds	2	11	10⅞	10⅞	— ⅛
40½	29½	Assd Oil (½g)	10	36¾	36¾	36¾	— 1¼
73¾	51½	Atch T & S F (2g)	51	61⅛	58¼	59	— 2⅜
90	70¼	Atchison pf (5)	3	89⅝	88⅝	88⅝	— 1⅝
54¼	33½	Atl Cst Line	15	34⅞	33½	33½	— 1½
16	12	Atl G & W I	.90	12	12	12	....
24	13	Atl G & W I pf	22	13	13	13	....
35¼	21¾	Atl Refin (1)	33	25¾	24⅝	24⅞	— ⅝
55½	35¼	Atlas Pow (1g)	7	54½	51	51	— 3¼
57⅝	22	Auburn Auto	11	22¾	22⅛	22½	— ¼
16⅝	7	Aust Nich	4	13¼	12¾	12¾	— 1¼
10¾	4½	Aviation Corp	111	5	4½	4½	— ½
		B					
16	8¾	Baldwin Loc	63	9⅞	8¾	8¾	— 1¼
34⅛	19¾	Balt & Ohio	92	21½	19¾	20⅛	— 1⅝
37⅜	24	Balt & O pf	10	26⅛	24	24	— 3
99½	86½	Bamberger pf (6½)	10	99	99	99	— ½
46⅛	39½	Bang & Ar (2½)	3	43½	42½	42½	— 1¼
6½	3	Barker Bros	7	3	3	3	— ⅜
38½	16⅛	Barker pf	.90	20	19	19	+ ½
10	6½	Barnsdall	39	7⅜	6½	6⅝	— ½
39	23	Bayuk Cigar (4⅝f)	4	35	33⅜	33⅜	— 1⅝
18⅜	10⅞	Beatrice Cr	10	15½	15½	15½	— ½
67	58	Beech-Nut P (3)	1	65	65	65	....
15⅛	8⅞	Belding-Hem	16	12½	12⅛	12⅝	— ½
119⅞	95⅛	Belg N R pf (5.86)	2	115¾	115¾	115¾	— ¼
23⅞	13⅝	Bendix Aviat	29	14½	13⅝	13⅝	— ⅞
19⅞	12⅝	Beneg Ind Ln (1½)	15	16⅝	16½	16⅞	+ ⅛
49½	30⅜	Bethlehem Stl	54	32⅞	30½	30½	— 2
82	58⅞	Beth Stl pf	2	59⅞	59¼	59¼	— 1¼
40	25	Bigelow-San (1g)	.70	26	25⅞	25⅞	— ⅛
16¼	9¼	Blaw-Knox	1	9¼	9¼	9¼	— ¼
68⅝	49⅝	Bohn Alum (3)	10	59⅛	56¼	56¼	— 2½
28¼	19⅞	Borden (1.60)	53	27½	26½	26⅞	— ⅝
28⅝	20½	Borg-Warner (½g)	20	21⅜	20⅝	21	— ⅞
3	1	Botany C M A	1	1¼	1¼	1¼	— ¼
19⅛	12⅝	Beneg Ind Ln (1½)	15	16⅞	16½	16⅞	+ ⅛
24⅞	14	Briggs & Strat (.10b)	7	16	14	13	— 4
37½	26	Bristol My (2.20b)	2	37½	37	37	....
8⅜	4½	Bklyn & Qu T	4	4¾	4½	4½	— ⅞
42	28¼	Bklyn-Man T	45	40⅜	39¼	39¼	— 1
96	82½	Bklyn-M T pf (6)	4	96	95½	96	+ 1
80½	60⅞	Bklyn Un Gas (5)	2	64	64	64	....
61	50¼	Brown Shoe (3)	4	52½	52	52½	....
10⅞	5½	Brunswick-Bal	4	6	5½	5½	— ½
9⅜	4⅝	Bucyrus-Erie	2	5	4⅝	4⅝	— ¾
14½	8¼	Bucy-E cvt pf	2	8½	8¼	8¼	— ¾
75	55	Bucy-E 7% pf (2)	10	55	55	55	....
7⅜	4¼	Budd Mfg	16	5	4¼	4¼	— ⅝
5⅜	2⅜	Budd Wheel	4	2⅞	2⅜	2⅜	— ½
15⅛	6⅝	Bullard Co	8	7	6⅞	6⅝	— ⅛
15⅛	4	Burns Bros pf	.50	9½	9	9	— 2¼
19⅞	12⅛	Burr Add Mach (.40)	15	13	12⅛	12⅛	— 1
2⅛	1½	Butte & Supp	1	1½	1½	1½	....
3	2	Butte Cop & Z	5	2⅛	2⅛	2⅛	— ⅛
4¾	2⅛	Butterick	3	2⅛	2⅛	2⅛	— ⅜
32⅞	18	Byers Co	23	20¼	18	18	— 2⅛
		C					
35¼	18¾	Calif Pack (1g)	14	33¾	32⅛	32⅛	— 1⅝
1¾	¾	Callahan Z-Ld	1	¾	¾	¾	— ⅛
6⅞	3⅝	Calumet & Hec	43	4	3⅞	3⅞	— ⅛
15⅞	8⅜	Campbell Wy	1	8¼	8¼	8¼	— ⅞
29½	18⅛	Can D G Ale (1)	6	18⅝	18⅛	18½	— ⅜
56½	50	Can Sou Ry (3)	10	50½	50½	50½	....
18¼	12¾	Canad Pac	39	13¾	13⅛	13⅛	— ⅝
38	28½	Cann Mills (2)	15	35½	34¾	35½	+ 1½
92½	70	Caro C & O stpd (5)	.40	90	90	90	— 2½
86¾	46	Case (J I)	17	51½	48	48	— 2½
33⅝	23½	Caterpil Tract (½)	10	26⅛	25¼	25¾	— ⅝
44⅞	22⅞	Celanese	31	24¼	22⅝	22⅝	— 1¾
4	1¼	Celotex ctf	5	1½	1½	1½	....
22⅝	6½	Celotex pf	.60	9	8½	8½	— 1½
32⅛	24	Cent Aguir (1½)	5	30	29½	29½	— 1
92	60	Cent R R N J	5	61⅛	60	60	— 4¼
12⅝	7¾	Century Rib M	2	8¾	8½	8¾	— ¼
43⅝	30¼	Cerro de Pas (1g)	216	39	36⅝	36⅝	— 1⅞
7¾	3¼	Certain-teed	2	5	4⅞	4⅞	— ¼
35	17½	Cert-teed 7% pf	1	28	28	28	— 1
16½	8	Checker Cab	1	8	8	8	— ⅛
48⅝	39½	Ches & Ohio (2.80)	33	46½	45⅜	45⅝	— 1
48⅞	34	Ches Corp (2½)	24	45	43	43	— 3½
8	1⅞	Chi & E Ill pf	1	2¾	2¾	2¾	+ ⅛
15	6⅛	Chi & N W	81	7¼	6½	6⅝	— ⅜
28	12½	Chi & N W pf	6	14⅛	12½	12¾	— 1⅞
11⅞	5¾	Chi Gt W pf	5	6⅜	5¾	5¾	— ¾
8½	3¼	Chi M St P&P	14	3⅞	3¼	3¼	— ⅝
13¼	5¼	Chi M St P&P pf	54	6⅞	5¼	5½	— 1⅛
9⅞	5½	Chi Pneu T	5	6⅛	6	6	— ⅜
28⅝	16⅛	Chi Pneu T pf	3	21	20½	20½	— 1
6¼	2⅝	Chi Rk Is & P	3	3	2⅝	3	+ ¼
9⅝	4⅞	C R I & P 7% pf	1	4½	4½	4½	— ⅛
11⅞	5	Chi St P M&Om pf	.60	7⅛	7	7	— ¼
30⅝	19¼	Chick Cot Oil (1⅛g)	1	27⅞	27⅞	27⅞	+ ⅜
11⅞	5¼	Childs Co	7	5½	5¼	5¼	— ¼
17⅝	12	Chile Cop	1	12¼	12	12	— 1
60⅞	36½	Chrysler (1¼b)	194	40⅛	38⅜	38⅜	— 1⅜
24⅜	17¼	City Ice & F (2)	14	20⅛	19⅛	20½	+ ⅞
52	50	City Investing (2)	10	50	50	50	+ 5
2⅛	⅞	City Strs	1	⅞	⅞	⅞	— ⅛
1¼	½	City Strs ctf	1	½	½	½	....
5⅛	2½	City Strs A ctf	1	2	2	2	— ¼
21¾	8¾	Clark Equip (.80)	2	13	12½	12½	— ¼
136⅝	95¼	Coca-Cola (6)	2	131	130½	131	— 3
55⅛	50⅛	Coca-Cola A (3)	2	54⅝	54⅝	54⅝	— ⅛
18¼	9¾	Colgate-Palm (½) XD	26	15½	14⅛	14⅛	— 1⅛
92⅜	68⅝	Colgate-Palm pf (6)	1	91⅜	91⅜	91⅜	— ⅝
28½	13⅝	Coll & Aik	12	14	13⅜	13⅜	— ⅝
94	77½	Coll & Aik pf (7)	.90	82¼	81	81	— 1½
40⅞	27	Col & Sou	10	31½	31½	31½	....
33¼	20	Col & Sou 1 pf	.70	25	25	25	— 2
30	20	Col & Sou 2 pf	.50	20	20	20	— 1⅛
8⅞	3⅝	Col Fuel & Ir	3	5¼	5	5	— ½
19⅛	9¾	Colum G &El	100	10½	10	10	— ⅝
78⅞	52	Col G & E pf A (6)	1	75⅞	75⅞	75⅞	— 1⅛
34⅝	23	Colum Pict vtc (1a)	5	27⅝	26⅜	26⅜	— 2⅝
77¼	58	Colum Carb (3)	20	70¼	68	68	— 3¼
35⅛	18⅝	Coml Credit (1)	27	29½	27⅛	27¼	— 2¼
50	38	Coml Creed A (3)	1	47⅝	47⅝	47⅝	— ⅜
30	24	Coml Cr pf B (2)	.30	29	29	29	....
59⅝	35⅝	Coml Invest Tr (2)	11	58⅛	57½	57½	— 1
36⅝	18¾	Coml Solv (.60)	167	20½	18¾	18¾	— 1⅝
3⅛	1⅝	Com'with & Sou	128	2	2	2	....
52⅝	21½	Com & Sou pf (6)	12	44	41	41⅝	— 2⅝
31¼	23	Congoleum-Nairn (1.30)	6	27	27	27	— 1
14½	9¾	Congress Cig (1)	1	10¼	10¼	10¼	— ⅝
13⅝	6¼	Consol Cigar	1	8⅜	8⅜	8⅜	— ¼
5⅜	2½	Con Film	1	2⅞	2⅞	2⅞	....
17⅛	10⅝	Con Film pf (1g)	6	13	12⅝	12⅝	— ⅝
47⅝	31⅛	Con Gas (2)	82	32¼	31¾	31¾	— ⅝
94⅜	82	Con Gas pf (5)	2	94⅜	94⅛	94⅜	+ ⅝
4⅝	2½	Con Laundries	1	2½	2½	2½	— ½
14¼	9⅜	Con Oil (.28g)	99	9⅞	9⅜	9⅜	— ½
2⅛	⅞	Con Text	16	⅞	⅞	⅞	....
13¾	6⅛	Container A	8	10⅜	10	10	— ½
5⅜	3⅜	Container B	20	4⅜	4	4	— ¼
14⅝	7	Cont Bak A	3	8	7½	7½	— 1⅛
2⅝	1	Cont Bak B	7	1¼	1⅛	1⅛	— ⅛
83¼	69½	Cont Can (3)	16	81¼	80¼	80¼	— ½
11¼	7	Cont Diam Fib	3	7	7	7	— ½
35½	23⅜	Cont Ins (1.20)	5	31	30	30	— ¾
2⅛	1	Cont Mot	10	1	1	1	— ⅛
22⅝	11½	Cont Oil Del (¼g)	67	19⅛	18⅜	18⅜	— ¾
84⅛	60½	Corn Prod (3)	28	67⅝	65⅛	65⅛	— 2⅞
9⅞	3¾	Coty	11	5⅜	5⅜	5½	— ¼
35	28	Cream of Wheat (2)	2	32⅜	32⅜	32⅜	— ⅝
17⅝	8	Crosley Radio	17	16⅝	15½	15½	— ¾
36¼	24⅛	Crown Cork	2	24¼	24⅛	24⅛	— ⅜
41¼	35½	Crown Cork pf (2.70)	1	41	41	41	+ ¾
6⅝	3⅞	Crown Zeller	11	4⅛	4⅜	4⅜	— ⅛
38⅝	21⅞	Crucible Steel	3	22⅝	22½	22½	— 1
3⅛	1	Cuba Co	1	1½	1½	1½	— ⅛
9⅞	7⅛	Cuban-Am Sug	34	7⅝	7⅛	7⅛	— ⅝
64	20⅛	Cuban-Am Sug pf	3.70	60	55½	55½	— 5
50⅜	37	Cudahy Pack (2½)	7	47½	46	46	— ½
29⅝	13½	Curtis Pub	3	21⅛	20¼	20¼	— 1½
83⅛	43½	Curtis Pub pf (2½k)	6	84½	82	83¼	— 1¼
5¼	2⅛	Curtiss-Wright	48	3	2¾	2¾	— ⅜
12¼	5¼	Curtiss-Wright A	37	8⅜	7⅞	7⅞	— ⅝
21⅛	11	Cutler-Ham	1	15⅞	15⅞	15⅞	— ⅜
		D					
34⅝	18	Deere & Co	15	20¼	19	19	— 1⅜
15⅝	11⅛	Deere & Co pf (.20)	7	12¾	12½	12¾	+ ⅛
73½	48	Del & Hud	14	51	48	48	— 3¼
33⅝	20⅛	Del Lack & W	55	20⅞	20	20	— 1
13¼	5¾	Den & Rio G W pf	3	6¾	6¾	6¾	— ⅝
55⅛	29	Devoe & Ray A (1¾b)	6	46⅝	45⅝	45⅝	— 1⅝
28½	21⅝	Diamond Match (1)	2	24½	24½	24½	— ½
46¼	32	Dome Mines (3½b)	54	42½	40¼	40½	— 2
23	18⅛	Dominion Strs (1.20)	2	19⅞	19¾	19¾	— ½
28⅛	14¼	Douglas Airc	55	19	16⅜	16⅜	— 1¾
11⅞	7½	Dresser B	1	8¼	8½	8½	— ⅛
13¾	5	Dunhill Int	2	5½	5¼	5¼	+ ¼
103⅞	80	Du Pont de N (2.60)	55	91⅛	88⅛	88½	— 2¼
125	115	Du Pont deb (6)	7	125	124⅛	125	+ ½
104¼	90	Duq Lt 1 pf (5)	.50	104	104	104	....
		E					
12¾	5⅛	Eastern Roll	1	5⅝	5⅝	5⅝	— ⅜
101¼	79	Eastman Kod (4)	6	100¾	99	99	— 1¾
22½	13¼	Eaton Mfg (1)	17	16⅝	15⅞	16	— ¼
9⅛	4¼	El & Mus	15	6⅜	6⅛	6⅛	— ¼
31⅝	18⅛	El Auto L	58	21½	20	20	— 1⅜
7¼	3⅝	El Boat	20	4¼	3⅞	3⅞	— ⅜
9⅝	4½	El Pow & Lt	43	5⅛	4¾	4¾	— ⅜
19¾	8	El P & L $6 pf	10	10¼	9¼	9¼	— 1½
21	8¼	El P & L pf	19	11½	10	10	— 1½
52	40	El Stor Bat (2)	2	42¾	42	42	— ¼
1⅞	⅝	Elk Horn Coal	11	1	¾	⅞	— ⅛
3¾	1¼	Elk Horn C pf	3	1⅞	1⅞	1⅞	+ ¼
63	51	Endicott-John (3)	2	54	53½	53½	— 1½
127	120	End-John pf (7)	.40	127	127	127	....
8¾	4	Eng Pub Svc	3	4	4	4	— ½
23½	11⅝	Eng P S $5 pf	3	12½	12	12	— ½
24½	11	Eng P S pf ww	2	13¾	13½	13½	— ½
25⅛	14½	Eng P S $6 pf	1	14¾	14¾	14¾	— 2⅛
10⅝	5½	Equit Off Bldg (.40)	4	6	5⅞	5⅞	— ¼
24⅞	13⅞	Erie R R	17	16⅜	14⅞	14⅞	— 2⅛
28⅛	16	Erie 1 pf	3	22½	21	21	— 1½
23	12	Erie 2 pf	3	16½	14¾	14¾	— 2¼
14⅝	7⅛	Eureka Vac Cl (½)	3	9½	9½	9½	— ½
27¼	9	Evans Prod	18	21⅛	19⅞	20	— 1½
10½	4	Exchange Buff	.70	5	4½	4½	— ½
		F					
11¼	6⅞	Fed Lt & Trac	8	7	6⅞	6⅞	— ⅛
62	34¼	Fed Lt & Trac pf (6)	1.70	50½	49	49	— 1½
98	70	Fed M & Sm pf	1	94	94	94	— 4
8¾	4⅛	Fed Mot	3	4½	4⅛	4⅛	— ⅛
4	1⅛	Fed Wat Svc A	7	1½	1½	1½	....
35	23⅞	Fid P Fire Ins (1.20)	9	31¼	30½	30½	+ ¼
105	87	Filene's pf (6½)	10	104	104	104	....
25¼	16½	Firestone T & R (.40)	10	16⅝	15	15	— 2
86	71	Firest T & R pf (6)	1	81½	81½	81½	— 1⅜
69¼	54¼	First Nat Strs (2½)	6	68	67¾	67¾	— ¼
21	10⅛	Food Mach	1	19⅜	19⅜	19⅜	— ½
22	12⅛	Foster Wheel	4	14	13⅜	13⅜	— ⅝
17⅛	8⅞	Foundation	1	10⅞	10⅞	10⅞	— 1
17⅛	10½	Fox Film A	6	11	10½	10½	— 1½
63	36⅛	Frank Sim pf (7)	10	46	46	46	— 1
19⅞	8¼	Fuller 2d pf	.30	8⅞	8¼	8¼	— ¾
		G					
11½	7⅜	Gen Am Inv	6	7½	7⅜	7⅜	— ⅜
43⅞	33½	Gen Am Trans (1)	17	36⅜	34⅝	35	— 1¾
23⅝	15⅞	Gen Asphalt	5	17⅝	16⅝	16⅝	— ¾
14⅜	9⅞	Gen Bak (½g)	4	10¼	9¾	10	— ¼
108½	100	Gen Bak pf (8)	.20	106	106	106	....
10⅛	5¾	Gen Bronze	12	7⅜	7	7⅜	— ⅜
6⅛	3⅝	Gen Cable	3	3½	3¼	3¼	— ½
33	14½	Gen Cable pf	1	21	21	21	— 2
25¼	18⅝	Gen Elec (.60)	203	20¼	19½	19⅝	— ½
12¾	11⅝	Gen Elec spl (.60)	41	12½	12⅜	12½	....
36⅞	30½	Gen Foods (1.80)	23	31¾	31¼	31¼	— ¾
1¼	⅝	Gen G & El A	8	⅝	⅝	⅝	....
19	6¼	Gen G & El cv pf	2	13	12⅞	13	....
64⅛	53⅞	Gen Mills (3)	3	59	58⅝	58½	— ½
42	29⅛	Gen Mot (1)	185	31⅝	30¼	30¼	— 1⅛
103½	89⅜	Gen Mot pf (5)	6	102⅞	102	102⅝	+ ⅝
25½	10½	Gen Print Ink (.30g)	.80	18½	18	18	— 1¼
5⅝	2½	Gen Pub Svc	2	2½	2½	2½	— ⅜
3⅝	1½	Gen Real & Ut	2	1⅝	1⅝	1⅝	+ ⅛
26⅜	14½	Gen Real & U pf	2	15	15	15	— 1
19½	12¼	Gen Rfract ctf	3	13⅝	13¼	13¼	....
13¼	8½	Gillette (1)	227	13¼	12¼	12¼	— ¾
65½	47	Gillette pf (5)	15	64½	63	63	— 1½
6⅞	3⅜	Gimbel Bros	1	3⅜	3⅜	3⅜	— ¼
28⅝	15⅝	Glidden Co (1.15b)	13	25⅜	24⅜	24⅜	— ⅝
103½	83	Glidden pr pf (7)	1.40	103½	102½	102½	— ½
9⅛	5½	Gobel	13	5⅝	5½	5⅝	— ⅜
23	16⅝	Gold Dust (1.20)	18	19⅝	19⅛	19⅛	— ⅝
18	11⅜	Goodrich	7	12	11⅝	11⅝	— ⅜
62⅝	40	Goodrich pf	6	50	47	47⅛	— 1
41¾	25⅛	Goodyear T & R	39	27⅜	25⅛	25⅛	— 1⅜
11¾	7	Goth Silk H	1	7	7	7	....
4½	2	Graham-Paige	26	2⅛	2	2	— ⅛
13⅝	8	Granby Con M	27	8½	8	8	— ⅝
8¾	4	Grand Union	2	4¾	4¾	4¾	— ¼
40	23	Grand Un pf (3)	3	36	35½	35½	— ½
40⅝	30	Grant (W T) (1)	3	35¼	35	35	....
15⅛	10½	Gt Nor Ir Ore ctf (½g)	13	11	10½	10½	— ⅝
32½	17⅝	Gt No Ry pf	53	19¼	17½	17½	— 1½
35¼	25	Gt West Sug (2.40)	56	34¼	32½	32⅞	— 1⅛
115¾	102	Gt West Sug pf (7)	.40	115	115	115	....
3½	¾	Guantan Sug	4	2¼	2	2	— ¼
31	7¼	Guantan Sug pf	.10	24	24	24	....
16¼	5⅞	Gulf Mob & N	1	7½	7½	7½	+ ½
35¾	15	Gulf Mob & N pf	1	20½	20½	20½	— 2½
		H					
30½	27	Hack W pf A (1¾)	.10	30¼	30¼	30¼	....
8¼	4⅝	Hahn Dept Strs	18	5	4⅝	4⅝	— ⅜
52⅝	25¼	Hahn D Strs pf	6	41½	40	40	— 1
9¾	3½	Hall Print	1	5⅞	5	5	— ½
53½	25	Hamil Wat pf	.20	42	42	42	+ 2
24⅝	14⅛	Harb-Walker (¼g)	2	17	17	17	....
6½	2½	Hat Corp A	1	4	4	4	— ½
6¾	1¼	Hayes Body	6	2½	2½	2½	— ⅛
96⅞	85	Hazel-Atlas Gl (5)	2	91	90⅞	91	+ ⅜
115	101	Helme (G W) (7b)	2	110	109⅛	109⅛	— 1⅞
12⅛	5¼	Hercules Mot	2	6¼	6⅛	6⅛	— ⅜
81½	59	Hercules Pow (3)	3	78	77	77	— 4¼
68	48⅛	Hershey Choc (3)	1	65¼	65¼	65¼	— 2⅝
10¼	5½	Holland F	5	8	7½	7½	— ½
13	5⅝	Hollander (⅜g)	9	11	10¼	10¼	— ⅞
23¼	11	Houd-Her A (¼g)	3	19½	18½	18½	— 1
6⅞	3¾	Houd-Her B	5	3¾	3¾	3¾	....
54	43	Household F pf (3½)	1	47	47	47	+ 1½
29¾	17¼	Houston Oil	5	19	18¼	18¼	— 1⅝
5⅝	3¼	Houston Oil new	5	3½	3½	3½	....
57¼	35½	Howe Sound (1½g)	57	53¾	50¼	50¼	— 3⅛
28⅛	15¼	Hudson & M pf	1	15	15	15	— ⅝
24½	8	Hudson Mot	56	8⅝	8	8	— ⅝
7¼	2⅝	Hupp Mot	19	3	2¾	2¾	— ⅛
		I					
38⅞	19½	Illinois Cent	35	22	19½	19½	— 3
50	35	Ill Cent pf	1	31½	31½	31½	— 3½
26⅝	22⅛	Indust Ray new (.42)	15	24	23	23	— 1⅛
73¾	50	Inger Rand (1½)	2	58	57	57	— 2
49⅜	35	Inland Stl	2	39	39	39	+ ¼
6⅞	3⅝	Inspirat Cop	24	4	3⅞	3⅞	— ⅛
13¾	7	Interb Rap T	8	8⅛	7⅞	7⅞	— ⅜
5⅞	2¼	Intercon Rub	1	3⅜	3⅜	3⅜	— ⅛
11¼	5½	Interlake Ir	4	5⅝	5½	5½	— ¾
6⅛	2	Int Agricul	2	2½	2⅜	2⅜	— ¼
37¼	15	Int Agr pr pf	1	22	22	22	— ¾
149¼	131	Int Bus Mach (6)	1	138⅞	138⅞	138⅞	— ⅝
12⅛	5⅝	Int Carriers (.20)	2	7	6⅞	7	+ ⅛
37⅜	21⅝	Int Cement	3	24⅝	23⅞	23⅞	— 1⅞
46⅞	30	Int Harvest (.60)	25	33	32½	32½	— ¼
9⅛	4¾	Int Hydro-El A	5	5¼	5⅛	5⅛	— ⅛
6	3⅛	Int Mer Mar	2	3	3	3	— ¼
29¼	21	Int Nick Can (.20g)	.60	25⅝	25⅛	25⅛	— ⅝
25	10½	Int Pap 7% pf	.30	15½	15⅛	15⅛	— 2⅞
6⅛	3⅛	Int Pap & P A	4	3	3	3	— ¼
3½	1½	Int Pap & P B	1	1¾	1¾	1¾	....
2⅝	1⅛	Int Pap & P C	13	1½	1½	1½	....
24⅞	10¼	Int Pap & P pf	9	15½	14⅝	14⅝	— ¾
32	31	Int Salt (1½)	3	30	30	30	— ½
50⅝	40	Int Shoe (2)	5	43½	42½	42½	— ½
84½	59	Int Silver pf (4)	.50	74	73	73	— 3
17⅛	11⅞	Int Tel & Tel	95	12⅛	11⅛	11⅛	— ⅛
16⅝	3⅛	Interst Dept Strs	6	11⅛	10⅝	10⅝	— ⅝
10	5⅝	Intertype	2	7½	7½	7½	....
30⅝	24¾	Island Crk C (2)	2	30	30	30	....
		J					
52	33	Jewel Tea (3)	1	47½	47⅛	47½	+ 1⅛
66⅝	44	Johns-Manville	44	52⅛	49	49	— 3⅛
19⅞	11	Kan City Sou	2	10	10	10	— 2
10⅝	6½	Kaufmann Dept. (.40g)	4	7⅝	7⅝	7⅝	— ⅛
18½	13⅝	Kayser (J) (¼g)	5	16	16	16	....
4½	2	Kelly-Spring	9	2	2	2	....
20	9½	Kelly-Spring pf	1	9	9	9	— ½
21¼	11⅝	Kelvinator (½g)	78	15½	15	15	— ½
90	65½	Kendall pf (6.92b)	.50	90	90	90	+ 4
23⅛	17⅝	Kennecott (.15g)	112	21⅝	20⅝	20⅝	— ⅞
7¼	3	Kinney (G R)	1	4¾	4¾	4¾	— ⅛
41	13½	Kinney pf	4	25	25	25	— 1
22¾	13⅝	Kresge (S S) (.80)	22	19⅝	18⅝	18⅝	— ⅝
111	101	Kresge (S S) pf (7)	.10	109⅛	109⅛	109⅛	— ⅞
55	19	Kresge D St pf	1.10	38½	38	38	— 2
33⅝	23¼	Kroger Groc (1⅛b)	33	31	29¼	30	— ¾
		L					
60	42	Laclede Gas pf	.10	40⅛	40⅛	40⅛	....
31⅜	22¼	Lambert (3)	2	25½	25	25	— ½
14½	8	Lee Rub & T (.40g)	3	11⅛	11	11	— ¾
20	11	Lehigh Port C	1	14⅛	14⅛	14⅛	....
5	2⅛	Lehigh Val C	5	4	3⅝	3⅝	— ⅛
16⅝	5	Lehigh V C pf	22	15	13⅛	13⅛	— 2
21¼	12⅝	Leh Val RR	15	14⅛	13⅜	13⅜	— ¾
78	64⅝	Lehman Corp (2.40)	3	70⅝	70⅝	70⅝	— ⅞
23½	16¾	Lehn & Fink (2)	6	20¼	20	20	— ¼
43⅞	27⅞	Libbey-O F Gl (1.20)	26	31⅜	30	30½	— 1
24	17⅝	Life Savers (1.60)	2	21½	21½	21½	....
98¼	74½	Ligg & My B (5b)	4	97¾	97	97	— ¼
26½	16	Lily Tul C (1½)	11	25¼	24⅞	25	— ⅜
36¼	22	Lima Loco	2	23	23	23	— ½
35⅝	24⅛	Liquid Carb (1¼b)	14	26¼	24¼	24¼	— 2
35¼	25⅜	Loew's (1)	55	26⅞	25¾	25¾	— 1⅛
97¼	72	Loew's pf (6½)	1	89⅞	89⅞	89⅞	— ⅝
3	1⅝	Loft	6	1¾	1¾	1¾	— ⅛
2⅝	1¼	Long-Bell A	3	1⅜	1⅜	1⅜	— ⅛
44¾	38½	Loose-Wil Bis (2)	2	42¾	42¼	42¼	— ½
128	119⅝	Loose-W 1 pf (7)	.20	128	128	128	....
19⅛	15⅝	Lorillard (P) (1.20)	9	18½	18	18	— ¼
3⅝	1⅜	Louisiana Oil	2	1⅝	1⅝	1⅝	— ⅛
19½	11⅞	Ludlum Stl	4	12½	11⅞	11⅞	— ⅝
		M					
41¾	23⅝	Mack Trucks (1)	7	25½	25	25	— ⅝
62½	38½	Macy (R H) (2)	20	41⅝	40¼	41⅝	+ ⅜
7	2⅝	Mad Sq Gar vtc	5	6	5⅜	5⅜	+ ⅜
23¼	15½	Magma Cop (1g)	1	20⅝	20⅝	20⅝	— ⅝
4¼	1⅞	Mallinson	2	2	2	2	....
19⅝	13	Manh Ry Mod gtd	5	14¼	14	14	....
5⅝	4⅛	Maracaibo Corp	4	4⅝	4⅝	4⅝	— ⅛
9	6⅝	Marine Midl (.40)	17	6⅞	6⅝	6⅞	— ⅛
8¼	3⅛	Mark St Ry pf	.30	3⅛	3⅛	3⅛	— ⅛
32	20	Marlin-Rock (2)	2	20⅝	20⅝	20⅝	— ⅝
19⅝	12½	Marsh Field	17	14	13½	13½	— ⅝
12⅝	6¼	Martin-Parry	1	8	8	8	....
40⅝	28	Math Alkali (1½)	24	31⅞	30½	31	— ⅝
44⅝	30	May Dept Strs (1.60)	2	40½	40	40	— ⅝
8⅝	4⅝	Maytag	3	5⅜	5⅛	5⅛	— ⅜
92⅛	49	Maytag 1 pf (6) EX	.30	73	73	73	— 4
28⅛	10	Maytag pf ww (¾g)	1	26	25	25	— 2
32	24	McCall (2)	1	28½	28½	28½	— ¼
4⅛	1⅛	McCrory Strs	10	2	1¾	1¾	— ⅛
4¼	1⅝	McCrory Strs B	1	1¾	1¾	1¾	— ⅛
23⅝	5¼	McCrory Strs pf	1	20½	20½	20½	— 1
50⅝	38⅝	McIntyre Porc (2)	36	48	47	47	— 1⅝
94¼	83	McKeesport T (4)	1	85½	85½	85½	— ½
9⅞	4⅝	McKess & Rob	14	6⅞	6	6	— ⅝
34⅞	11⅞	McKess & Rob pf	16	29	28	28	— 2
5⅝	1	McLellan Strs	41	4¾	4⅜	4⅜	— ¼
39	26	Melville Shoe (2)	3	37	36⅛	36⅛	— ½
30	16½	Mesta Mach (1)	5	24⅞	23⅞	23⅞	— 2
6⅞	4	Miami Cop	6	4¼	4	4	— ⅛
14¾	11	Mid-Cont Pet (¼g)	16	12½	12⅛	12⅛	— ½
21⅞	11	Midland Stl	3	11⅞	11⅞	11⅞	— 1⅝
1⅝	½	Minn & St L	3	½	½	½	....
59	30	Minn-Honey (2½b)	2	57⅞	57⅞	57⅞	— 1
5⅞	2⅛	Minn-Mol Imp	23	2½	2¼	2¼	— ⅛
7⅛	3¼	Minn StP&SSM LL	.30	3½	3¼	3¼	— ¼
14⅞	7⅛	Mo-Kan-T	12	8¼	7⅛	7⅛	— 1
34⅝	17⅝	Mo-K-T pf	2	19⅜	19⅛	19⅛	— 1
6	3	Mo Pac	2	3⅛	3	3	— ⅛
9¾	4½	Mo Pac pf	7	4¾	4½	4½	— ½
53⅝	39	Monsanto Ch (1)	12	50⅛	48⅛	49⅛	— 1⅛
35⅝	21¼	Montgom Ward	235	28⅛	27	27⅝	— ⅝
1⅝	½	Mother Lode	5	½	½	½	....
44⅝	21½	Motor Prod	3	23⅝	23	23	— ⅝
16⅛	8½	Motor Wheel	3	8⅝	8⅜	8⅜	— ⅜
15⅝	5⅛	Mullins Mfg	3	10⅝	10	10	— 1
46	12½	Mullins pf	10	34	34	34	— 1¼
11⅝	5⅞	Murray Corp	25	6½	5⅞	5⅞	— ⅝
		N					
32¼	15⅛	Nash Mot (1)	28	16⅝	15½	15⅝	— ⅝
8⅞	4¼	Nat Acme	11	5	4⅝	4⅝	— ⅜
13⅝	7	Nat Aviation	5	7¼	7⅛	7¼	+ ⅛
12⅝	3¼	Nat Bell H pf	1	9⅝	9⅝	9⅝	+ ⅛
49½	39⅝	Nat Biscuit (2)	46	35½	34½	34½	— ⅝
148	131	Nat Bis pf (7)	2	148	147	148	+ 1
23⅝	14⅛	Nat Cash R A (½g)	17	16	15¼	15¼	— ¾
18¾	13	Nat Dairy Pr (1.20)	.90	18½	17⅞	17⅞	— ⅞
3	1	Nat Dept Strs	4	1⅝	1½	1½	— ⅛
22½	5	Nat Dept Strs 1st pf	.40	16¼	16¼	16¼	— ½
31⅝	19	Nat Distill	103	20	19	19	— 1
32⅞	16½	Nat Enam & Stpg (⅛g)	2	25½	25½	25½	— 1
163	135	Nat Lead (5)	1	156	156	156	— 4¾
15½	8½	Nat Pow & Lt (.80)	35	9	8½	8½	— ⅝
2⅝	1	Nat Ry Mex 1st pf	1	1⅝	1⅝	1⅝	— ⅛
58¼	38⅜	Natl Stl (1)	3	40½	40	40	— 1½
21¼	11½	Nat Supply	3	15	14⅜	14⅜	— ¾
18¾	9⅝	Nat Tea (.60)	3	10⅝	10½	10½	— ½
30¼	6⅛	Neisner Bros	4	22	21⅛	21⅛	— 1⅝
13	6	Newport Indust	5	7½	7	7	— ⅝
25	11⅛	New Orl T & Mex	10	12	12	12	— 2
24⅝	15	N Y Air Br	3	15¾	15¼	15¼	— ¾
45⅛	25¼	N Y Central	164	26⅞	25¼	25⅜	— 1⅝
26⅞	15	N Y Chi & St L	3	16	15	15	— 1
43¼	17½	N Y Chi & St L pf	2	27	27	27	— 1
24⅛	10⅛	N Y N H & H	60	13	10½	10⅝	— 2½
37⅝	18½	N Y N H & H pf	18	19¾	18½	18½	— 3
11⅝	6	N Y Ont & W	10	6½	6	6	— ½
1⅜	⅞	N Y Rys pf	1	1	1	1	....
22⅞	11⅜	N Y Shipbldg (.40)	6	14½	14	14	— ¾
89⅜	73½	N Y Shipbldg pf (7)	10	78¼	78¼	78¼	— ¾
109⅞	90	N Y Steam $7 pf (7)	.90	108½	107½	108½	+ 1
43⅝	33¼	Noranda Mines (1g)	12	43	42½	42½	— 1
187	161	Norfolk & W (10b)	3	186½	186	186	....
100	82	Norfolk & W pf (4)	20	98½	98	98	— 1
4⅞	1¼	Norfolk Sou	12	2	1¾	1¾	— ⅜
8⅝	3⅝	No Am Aviat	35	4	3¾	3¾	— ⅜
25¼	13⅝	North Am (½a)	34	16	15¼	15¼	— ¾
45	34	North Am pf (3)	2	44	43¾	43¾	— ¼
74⅝	47½	No Am Ed pf (6)	2	70½	70¼	70¼	+ ¼
36½	20	Northern Pac	68	21⅝	20	20	— 1⅝
40	34⅜	Norw T & R pf (3½)	1.50	40	38¼	38¼	— 1⅝
		O					
15⅞	10¼	Ohio Oil (.15g)	26	10½	10¼	10¼	— ⅜
7	3	Oliver Farm	20	3⅛	3	3	— ⅛
27⅝	12	Oliver Farm pr pf	5	14¼	13½	13½	— 1½
6⅞	4½	Omnibus	1	5	4¾	4¾	— ¼
14⅝	7⅛	Oppenheim Coll	1	8	8	8	— ⅛
19⅝	14	Otis Elev (.60)	24	15½	15¼	15¼	— ⅛
8	4⅛	Otis Stl	2	4¾	4⅝	4⅝	— ⅛
25	9	Otis Stl pr pf	2	20	20	20	— 1⅝
		P					
23½	15½	Pac G & El (1½)	14	17	16½	16½	— ½
37	23½	Pac Ltg (3)	4	32	32	32	— ½
34	20⅝	Pac Mills	2	25	25	25	— ¾
85½	72	Pac T & T (6)	3.60	81¼	80	80	— 2
116	103	Pac T & T pf (6)	15	114	114	114	— 1
8⅞	6⅛	Pac West Oil	6	7	7	7	....
6⅝	3⅝	Packard Mot	54	3¼	3	3⅛	....
21½	11	Panhandle pf	3	12	11	11	....
5⅞	1¾	Param Publix ctf	120	3½	2⅞	3	— ¼
35½	20	Park & Tilford	3	23	22½	22½	— ⅝
6⅞	3⅛	Park Utah	51	3⅝	3½	3½	— ⅛
4¼	1⅝	Pathe Exchange	21	1¾	1⅝	1⅝	— ⅛
24¾	10⅜	Pathe Exchange A	23	19	17½	17½	— ⅝
21¼	13⅝	Patino Min	20	14½	13¾	13¾	— ¾
4⅞	2	Peerless Corp	3	2⅜	2½	2½	— ⅛
64	53	Penick & Ford (2)	3	55¼	55¼	55¼	— 1¼
67⅞	51½	Penney (J C) (2.20b)	16	62	61	61	....
5¼	2⅛	Penn C & C	2	2⅝	2½	2½	— ⅛
7¾	3⅝	Penn-Dix Cem	3	4⅛	4	4	— ⅛
39⅛	28⅛	Penn R R (1g)	51	29	28⅛	28⅛	— ¾
43⅞	27	Peoples G L & C	12	29⅛	27⅛	27⅛	— 2⅝
43	16⅛	Pere Marq pf	1	30	30	30	— 1
14¼	9	Petro Corp (½g)	.30	10	10	10	....
18⅞	14⅝	Phelps Dodge (½g)	21	17½	17	17	— ¼
36½	24¼	Phila Co 6% pf (3)	1	33½	33½	33½	— 1¼
5	3	Phila Rep Tr	1	3	3	3	— ⅛
6	3¼	Phila R C & I	19	5¼	4¾	4¾	— ⅛
35½	11½	Phillip Morris (1)	25	34	32	32	— 1⅜
20⅞	15⅛	Phillips Pet (½g)	36	17⅛	16⅛	16½	— ¾
64	50	Phoenix Hos pf (3½)	10	50	50	50	— 4½
6½	2	Pierce Arrow	33	2¼	2	2	— ½
1⅛	⅝	Pierce Oil	2	⅝	⅝	⅝	....
10¾	7	Pierce Oil pf	2	6¾	6¾	6¾	— ⅛
2	1¼	Pierce Pet	7	1⅜	1⅜	1⅜	— ⅛
29	18½	Pills Flour (1.60)	3	28⅝	28⅛	28⅛	— ⅜
84½	71¼	Pirelli (4¼a)	1	82⅛	82⅛	82⅛	— ⅜
42½	30	Pitt Coal pf	1	32	32	32	— ¾
11⅜	6	Pitt Scr & Bolt	6	6¾	6	6	— ¾
59⅞	35	Pitt United pf	.20	36	35	35	— 2½
16¾	10	Plymouth Oil (1)	11	11¼	10⅝	10⅝	— ½
14⅝	6	Poor & Co B	7	9⅛	9	9	— ⅛
6¼	3	Puerto R-Am T A	1	3⅝	3⅝	3⅝	....
29⅜	16⅝	Postal T & C pf	6	18	17⅛	17⅛	— 1¼
5½	1⅝	Pressed Steel Car	1	2	2	2	— ⅛
41¼	33⅝	Procter & Gam (1½)	26	37¾	37	37½	+ ⅞
114	102½	Procter & G pf (5)	.50	114	112	112	— 1½
45	33	Pub Svc N J (2.80)	14	35¾	35	35⅛	....
84	67	Pub S N J $5 pf (5)	2	82	81½	81½	— ½
59⅜	46½	Pullman (3)	26	47½	46½	46½	— 1
14⅞	9	Pure Oil	37	9⅞	9	9⅛	— ⅝
80	58¾	Pure Oil pf	.60	66	66	66	....
19¾	12¼	Purity Bak (1)	5	12½	12¼	12¼	— ½
		R					
9⅛	5⅝	Radio	240	6¼	5⅝	5⅝	— ⅝
35⅝	15	Radio pf B	.53	27¾	23½	24	— 3⅝
41½	23¼	Radio pf	2	39¼	38½	38½	— 2
4¼	1⅜	Radio-Keith-O	16	2	1¾	1⅞	— ⅛
23	16	Raybest-Man (1)	2	17⅝	17	17⅝	+ ⅜
58⅝	43	Reading Co (2)	1	47	47	47	— 2
39½	29¼	Read 2 pf (2)	1	37	37	37	— 1
14	7½	Real Silk	5	8	8	8	— ¼
6	2⅛	Reis & Co	1	2⅜	2⅜	2⅜	....
38¾	10½	Reis 1 pf	1	10½	10½	10½	....
13⅝	6⅜	Rem Rand	11	10⅛	10	10	— ⅝
69½	32⅜	Rem R 1 pf	2	60½	59½	59½	— 1
5½	2⅞	Reo Mot	7	2⅞	2⅞	2⅞	— ⅛
25⅝	15	Repub Stl	40	16⅛	15⅛	15⅛	— ⅞
67½	39	Rep Stl cv pf	6	46¼	45	45	— 1½
14½	5	Revere C & Br	2	9	9	9	....
28½	11¼	Rev C & Br A	1	18⅛	18½	18½	— ½
90	46	Rev C & B pf	.30	86	85	85	— 4
27⅝	15⅛	Reynolds Met (1a)	7	21⅝	20⅝	20⅝	— 1⅛
13½	6½	Reynolds Sp	2	9¼	9¼	9¼	— ¼
46⅝	39⅝	Rey Tob B (3)	12	46	45⅜	45⅜	— ⅛
33⅛	24½	Roan Ant Cop	1	24½	24½	24½	....
10¼	4	Rossia Ins (.20g)	6	6¾	6½	6½	— ⅜
		S					
57	44	Safeway Strs (3)	2	51	51	51	— ⅜
113	98½	Safe St 7% pf (7)	2.70	110½	110	110	— 1
106	84¾	Safe St 6% pf (6)	.10	104⅝	104⅝	104⅝	— ⅞
27⅞	16⅛	St Jos Lead (.10g)	10	19⅛	18⅛	18⅛	— 1⅛
4⅝	1⅞	St L-San F	3	2⅛	2⅛	2⅛	— ⅛
6⅛	2¼	St L-San F pf	6	3⅛	2⅞	2⅞	— ¼
12⅛	6	Savage Arms	4	6½	6½	6½	— ½
38⅛	21¼	Schenley Distill	105	23⅝	21½	21⅝	— 1⅞
8	3⅝	Schulte Ret	18	5	4⅞	5	— ⅛
30⅝	15	Schulte Ret pf	1	22½	22	22	....
2	1	Seaboard Air	7	1	1	1	....
3⅛	1	Seab Air pf	4	2	2	2	....
38⅛	25⅞	Seaboard Oil (.80b)	7	31⅛	30⅛	30⅛	— 1⅛
51⅛	38⅜	Sears Roeb	54	44	41⅝	41⅝	— 2
45½	32	Second Nat pf (2k)	1	38	38	38	— 2½
2	⅜	Seneca Cop	2	⅜	⅜	⅜	— ⅛
9	4⅛	Servel	23	6⅜	6	6	— ⅝
7⅛	4¾	Sharp & Dohme	1	5⅛	5⅛	5⅛	— ⅛
13⅝	6⅝	Shattuck (FG) (¼)	24	8⅝	8	8	— ⅝
11⅝	7⅛	Shell Union	32	7⅝	7⅛	7⅛	— ½
80	58	Shell Un pf	10	70	68	68	— 4
24⅛	12¼	Simmons	19	12⅞	12¼	12¼	— ⅝
11¼	8¼	Simms Pet (.55g)	1	10¼	10	10	— ½
11½	7⅛	Skelly Oil	1	8⅞	8⅞	8⅞	— ⅛
68⅝	54⅝	Skelly Oil pf	1	60⅛	60⅛	60⅛	— ⅝
42	23½	Sloss-S Stl pf	.60	28	28	28	— 2
17	8⅝	Snider Pack	4	12⅞	12⅞	12⅞	— ⅝
19⅞	14	Socony-Vacuum (.30g)	44	15⅞	15⅛	15⅜	— ⅝
104⅛	96	Solv Am pf ww (5½)	1	104	104	104	....
39⅝	29½	So P R Sug (2.40)	15	37¼	36⅜	36½	— ⅝
33⅝	18⅜	Sou Pac	111	22⅝	20⅝	20⅝	— 2
36⅜	17	Sou Ry	71	18⅝	16⅞	17	— 1⅞
41⅜	23⅛	Sou Ry pf	3	23⅜	23⅛	23⅛	— 1¼
74	30⅛	Spald 1 pf	.70	60	58½	58½	— 1½
8	3⅛	Sparks With	15	4⅛	4	4	— ¼
7⅛	2	Spear & Co	.30	4	4	4	....
24⅛	15⅝	Spencer-Kell (1.20)	3	23	22½	22½	— ½
11⅝	5⅝	Sperry Corp	51	8⅛	7⅞	7⅞	— ⅛
67½	11	Spiegel May Stern	10	51	49¼	49¼	— 2⅝
25¼	18¾	Std Brands (1)	103	20½	20	20	— ½
126	121¼	Std Bran pf (7)	.10	124½	124½	124½	....
8	2½	Std Com Tob	2	6	5⅝	5⅝	— ⅜
17	6⅝	Std G & El	21	9	8⅛	8⅛	— ½
17	7⅝	Std G & E pf	5	9¾	9½	9½	— ⅝
33	16	Std G&E $6 p pf (1.80)	1	18½	18½	18½	— 1½
38½	17½	Std G&E $7 p pf (2.10)	2	22	20¾	20¾	— 4⅝
42¾	30⅛	Std Oil Cal (1)	42	35	34	34	— ⅝
50⅛	40	Std Oil N J (1)	61	44⅝	43⅝	43⅝	— ⅝
14¼	6	Starrett (L S)	1	9¼	9¼	9¼	— ¼
65⅛	47¼	Sterl Prod (3.80)	12	64⅝	63½	63½	— ½
3	1⅜	Sterl Sec A	1	1⅜	1⅜	1⅜	— ⅛
36⅜	30	Sterl S cv pf	2	35	35	35	+ ⅛
10⅝	6¼	Stewart-Warn	13	6⅝	6⅝	6⅝	— ⅜
13¼	6	Stone & Web	46	6¾	6	6	— ⅝
9¼	3½	Studebaker	38	3⅞	3½	3⅝	— ⅛
47	18¾	Studebaker pf	5	19¾	19	19	— ⅝
63⅝	51⅛	Sun Oil (1a)	3	63	62	62	— 1½
25¼	14⅞	Superheater (½)	3	14⅜	14⅜	14⅜	— ¾
3	1⅝	Superior Oil	1	1⅝	1⅝	1⅝	— ⅛
15⅜	6⅝	Superior Stl	1	8½	8½	8½	— ⅛
5⅝	2	Symington A	3	2¼	2	2¼	+ ⅜
		T					
15¼	10½	Telautograph (1)	1	11½	11½	11½	+ ½
6¾	4½	Tenn Corp	9	4½	4⅜	4⅜	— ⅛
43¼	18⅝	Tex & Pac Ry	4	25	25	25	....
29⅝	21½	Texas Corp (1)	33	23⅝	23	23	— ¾
43¼	30½	Tex Gulf Sul (2)	18	33⅝	32⅝	32⅝	— ⅝
6½	3⅛	Tex Pac C & O	11	3¾	3⅝	3⅝	— ⅛
12	6¾	Tex Pac L Tr	5	9⅝	9⅛	9⅛	— ⅝
12⅛	6	The Fair	1	7⅛	7⅛	7⅛	— ⅛
83	50	The Fair pf (3½k)	.30	78	78	78	....
9⅛	4¾	Thermoid	15	5	4¾	5	— ⅛
8¼	5⅝	Third Ave	1	5⅝	5⅝	5⅝	....
20¼	12½	Thompson Prod	15	13	12⅝	12¾	— ¾
5⅛	2¼	Thompson-Star	10	2½	2¼	2¼	— ¼
15⅜	8⅛	Tide-Wat As	48	11	10⅝	10⅝	— ¼
85⅛	64⅛	Tide Wat As pf (4½k)	2	82¼	82	82	— ¼
96⅛	80	Tide-Wat Oil pf (5)	11	93½	93⅛	93⅛	— ¾
8⅛	3⅞	Timp-Det Ax	13	6⅛	6⅛	6⅛	— ¼
41	26⅝	Timk Roll B (1)	13	29⅛	28¼	28¼	— 1⅜
8⅛	5⅞	Transamerica (¼g)	23	6⅛	6⅛	6⅛	— ⅛
6¾	4	Tri-Cont Corp	17	4¾	4½	4½	— ¼
78	60¼	Tri-Cont pf (6)	1	72	72	72	— 1
40	33	Trico Prod (2½)	3	37½	37	37	— ¼
4⅛	1⅝	Truax-Traer	4	3⅝	3½	3½	— ⅛
9⅝	4⅛	Truscon Stl	9	5	4⅛	4⅛	— ⅛
8½	1⅝	Twin City R T	1	4½	4½	4½	— ⅛
39	6	Twin City pf	.60	27½	25	25	— 4⅝
		U					
6¼	2	Ulen & Co	3	2	2	2	....
51⅛	36	Underwood-Ell (1½)	13	49⅝	48⅛	48⅛	— ¾
125	102	Under-Ell pf (7)	.20	125	125	125	+ 5
60⅝	43	Un Bag & P (3g) EX	3	48⅛	47⅛	47⅛	— 2
50⅛	35⅞	Un Carbide (1.40)	39	44	42⅛	42⅛	— 1¼
20¼	15	Un Oil Cal (1)	15	16⅛	15⅜	15⅜	— ¾
133⅛	110⅛	Un Pac (6)	12	117	115⅛	115⅛	— 1⅝
21¼	18⅝	Un Tank Car (1.20)	3	20¼	19⅝	20⅛	....
31⅜	14	Unit Aircraft	159	15⅞	14	14⅛	— 1½
17	9	Unit Am Bos	1.10	10½	10	10	— 2⅛
29¼	23	Unit Bis (1.60)	2	25½	25¼	25¼	— ¼
46½	35	Unit Carbon (1.27g)	13	42	40½	40½	— 1⅝
8⅞	4½	United Corp	103	4⅞	4½	4½	— ⅜
37⅞	24⅜	United Corp pf (3)	3	29½	29	29	— ¾
18¼	9¼	Unit Drug	14	13⅝	13⅛	13⅛	— ⅜
6	3½	Unit El Coal	28	5½	5¼	5¼	+ ¼
77	59	Unit Fruit (2½b)	8	72⅝	71	71⅛	— 1⅞
20⅛	14¼	Unit Gas & Im (1.20)	74	15⅞	15⅛	15⅛	— ⅝
3⅝	1⅝	Unit Paperbd	1	2⅛	2⅛	2⅛	— ⅛
13⅞	6	Unit Piece Dye	5	6⅛	6	6	— ⅛
15⅝	8¼	U S & For Sec	2	9⅝	9⅝	9⅝	— ⅛
4	1½	U S Distrib	2	1⅝	1⅝	1⅝	— ⅛
50½	34¼	U S Gypsum (1)	3	43	42¼	42¼	— ¾
10⅛	4⅝	U S Hoff Mach	1	7½	7½	7½	— ½
64⅝	37	U S Indus Alco	21	43	41⅛	41⅛	— 2⅝
11⅞	7	U S Leather	3	7¼	7	7	— ⅛
19¾	11⅝	U S Lea A	2	12	11½	11½	— ½
33	18	U S Pipe (½)	21	22½	20½	20½	— 2
19⅝	16½	U S Pipe 1st pf (1.20)	1	18⅝	18⅝	18⅝	— ⅛
12⅝	5¾	U S Real & Im	15	6¼	6	6	— ⅝
24	13⅝	U S Rubber	141	16⅛	13⅝	14	— 2⅛
61¼	24⅛	U S Rub 1st pf	33	40¼	36	36⅛	— 3⅞
139⅜	96⅝	U S Smelt R (7g)	127	136⅞	132⅛	132⅛	— 4⅛
59⅞	37⅝	U S Steel	115	39	37⅝	38	— 1
99½	79⅛	U S Steel pf (2)	1	84	84	84	— ¾
6	2⅞	Unit Strs A	4	3	2⅞	2⅞	— ⅛
50⅜	40¼	Univ Leaf Tob (3b)	3	48	46½	46½	— 1⅝
3	1¼	Univ Pipe & R	17	1⅜	1¼	1¼	— ⅛
5⅝	2½	Util P & Lt A	13	2¾	2½	2½	....
		V					
1⅞	¾	Vadsco	3	⅞	⅞	⅞	....
11¾	4½	Van Raalte	1	8¾	8¾	8¾	— ¼
31⅝	18	Vanadium	31	20	18¼	18¼	— 1½
36¾	24⅝	Vick Chem (2.20b)	3	36⅝	36¼	36¾	+ ¼
5⅝	2⅝	Va-Caro Chem	5	2⅝	2⅜	2⅜	— ⅛
81½	59⅝	Va-C Chem 7% pf	1	78	78	78	— 2
26	14½	Va-C Chem 6% pf	2	16⅛	16	16	— 1¼
79	52	Vulcan Detin (3g)	1.20	69	68	68	— 1½
		W					
4⅝	2¼	Wabash Ry	3	3	3	3	— ⅛
8⅞	5⅛	Waldorf Sys	3	5¼	5¼	5¼	— ⅛
29¼	22¼	Walgreen (1)	2	26½	26½	26½	— 1¼
6⅜	2¾	Walworth	7	4	3⅝	3⅝	— ⅜
12	6⅛	Ward Bak A	2	7⅛	6½	6⅜	— ⅝
3⅝	1⅞	Ward Bak B	2	2	1⅞	2	— ⅛
36	27⅛	Ward Bak pf (2)	2	30	30	30	....
8¼	3⅜	Warner Pict	99	4	3¾	3⅞	— ⅛
3⅞	1⅝	Warner-Quin	6	2	2	2	....
13⅝	6⅝	Warren Bros	12	8⅛	7⅝	7⅝	— ⅝
28⅞	15⅛	Warren Br cv pf	1	16	16	16	....
31	16	Warren Fdy & P (½g)	2	19¼	18⅛	19¼	— ⅛
7	3¾	Webster Eisen	5	4	4	4	....
2¼	1	Wells Fargo	1	1	1	1	....
27⅝	15⅜	Wess O & S (½)	2	24¼	23⅞	23⅞	— 1⅛
70	44½	W Penn El A (7)	10	66	66	66	— 1
93⅝	51⅝	W Penn El 7% pf(7)EX	.20	77⅛	77⅛	77⅛	+ ⅛
110⅝	89½	W Penn P 7% pf (7)	.30	109	109	109	+ 2⅜
17¼	8⅜	West Mary	9	10	10	10	— ½
23	12	West Mary 2 pf	2	12	12	12	— 1
8½	2¾	West Pac	2	4½	4½	4½	— ⅛
17½	4⅝	West Pac pf	17	10⅛	8⅝	8⅝	— 1⅝
66⅞	38⅝	West Un Tel	71	41½	38⅝	39	— 2⅝
36	20¼	Westingh Air (½)	8	21	20¼	20¼	— ¾
47¼	30¼	West El & M	106	35⅝	33½	33½	— 2¼
14	6⅞	Weston El In	2	10	9⅝	9⅝	— 1⅜
27¼	14⅞	Westvaco Chl (.40)	1	20⅝	20⅝	20⅝	— 1⅜
29	15½	Wheeling Stl	1	16	16	16	— ⅛
57	38	Wheel Stl pf	1	44	44	44	— 1
31½	24	White Rk M Sp (2)	3	26¼	26	26	— 1
5¾	3¼	Wilcox O & G	8	3⅜	3¼	3¼	....
9	4¾	Wilson & Co	8	7⅝	7⅛	7¼	— ½
26⅝	12¼	Wilson A	20	23½	22½	22½	— 1
84½	53	Wilson pf (5¼k)	5	83	82	82	....
54⅞	41¼	Woolworth (2.40)	21	50⅛	49⅝	49⅝	— ⅝
31⅝	17	Worth P & M	2	19	18⅛	18⅛	— 1⅞
53	34	Wor P & M pf A	.50	39⅝	39⅛	39⅛	— 1⅛
42	28½	Wor P&M pf B	1	30⅝	30⅝	30⅝	— ⅜
75	16⅞	Wright Aero	.20	44	43½	43½	— ¾
		Y					
22	14	Yale & Towne (.60)	3	17⅛	17	17	— ⅜
7¼	4	Yell Trk & C	.57	4	3⅞	3⅞	— ⅜
22⅝	15	Young S & W (¼g)	1	16⅝	16⅝	16⅝	— ¾
33⅝	17⅛	Youngst Sh & T	12	19½	18⅝	18⅝	— 1¼
		Z					
4¾	2½	Zenith Radio	2	2½	2½	2½	....
7⅝	4¾	Zonite Prod	11	4⅝	4¾	4¾	— ⅛

XD—Ex dividend. EX—First sale since ex dividend date or dates. XR—Ex rights. (a) Plus extras. (b) Including extras. (e) Paid last year. (f) Payable in stock. (g) Paid so far this year. (h) Cash or stock. (k) Accumulated dividend paid this year.

Cotton Slumps Again Under Selling Drive

July Closes at 12.69 as General Market Sags 24 to 31 Points.

New York, July 20 (AP).—Cotton continued to decline today under realizing and scattered selling prompted by the failure of continued dry hot weather in the Southwest to bring in more active buying. October contracts broke from 13.20 to 12.87, or 48 points from the high levels of yesterday, and closed at the lowest. The general market finished barely steady at net declines of 24 to 31 points.

First prices were slightly higher, but the market soon started downward under liquidation of long accounts.

Stop-loss orders were uncovered as the market broke below the 13 cent level for October and additional pressure carried the price off to 12.88 during the early afternoon.

Trade Buying Rallies.

Rallies of some 8 or 10 points followed on covering and trade buying, but the market eased off again and with October selling at 12.87 in the late trading, closing quotations were at or within a point or two of the lowest.

The detailed weather reports showed no rain in either Texas or Oklahoma with a continuance of high temperatures, and the official forecast was for generally fair to partly cloudy in the western belt except for somewhat unsettled weather in the southeast portions of east Texas.

Exports today 16,518, making 7,589,304 so far this season. Port receipts, 10,584. U. S. port stocks, 2,464,878.

Futures Price Range.

	High.	Low.	Last.
July	13.05	12.69	12.69
October	13.20	12.87	12.88
December	13.32	12.97	13.01
January	13.31	12.98	13.01
March	13.42	13.11	13.13
May	13.48	13.17	13.18

Spot, quiet; middling, 13.00.

Cottonseed Oil.

Bleachable cottonseed oil was active today, but most of the business was in the way of exchanges. Prices were easier under increased liquidation and scattered selling, prompted by the easiness of cotton and grains and the reaction in stocks. Final quotations were 6 to 11 points net lower. Sales, 210 contracts, of which 160 were in exchanges from September to January at 30 points and December to January at 7 points difference. Bleachable spot nominal; July closed 6.00; September, 6.10; October, 6.15; December, 6.35; January, 6.42.

Stocks of Oil In Barrels Now 344,187,000

Domestic Crude Increases by 91,000 Units; Foreign Up.

(Associated Press.)

The oil administration yesterday estimated stocks of domestic and foreign crude petroleum at 344,187,000 barrels on July 14, a 95,000 gain over stocks on hand a week earlier.

Domestic crude rose 91,000 and foreign crude 4,000 barrels during the week.

The oil administration planned to fix late today the National crude oil production quota for August. Oil circles were confident that a 930,000 barrels reduction announced ten days ago for next month's allowable gasoline output foreshadowed a drop in the crude quota.

Reports of the industry indicated to the oil administration that daily average crude production increased about 100,000 barrels during the week closed July 14. Crude runs to stills jumped approximately 65,000 barrels daily and imports remained almost stationary.

Crude petroleum stocks reported by companies holding at least 100,000 barrels were:

Grade.	July 7.	July 14.
Pennsylvania	4,632,000	4,619,000
Other Appalachian, inc. Kentucky	1,247,000	1,255,000
Lima-Northeast Indiana-Michigan	1,537,000	1,478,000
Illinois-Southwest Indiana	11,280,000	11,331,000
North Louisiana and Arkansas	10,843,000	10,692,000
West Texas and S'east N. Mexico	29,353,000	29,576,000
East Texas	41,184,000	40,866,000
Other midcontinent	161,722,000	161,367,000
Gulf Coast	16,867,000	17,628,000
Rocky Mountain	27,887,000	27,864,000
California	33,841,000	33,628,000
Ttl. domes. crude	340,413,000	340,504,000
Foreign crude	3,679,000	3,683,000
Total crude	344,092,000	344,187,000

Baltimore Markets.

Baltimore, July 20 (A.P.).—APPLES—Delaware, Williams, Reds, unclassified 2½-inch minimum, 1.00@1.40.

POTATOES—North Carolina barrels, Cobblers, U. S. No. 1, 1.25@1.50; Virginia barrels, Cobblers, U. S. No. 1, 1.35@1.50; few higher; field run, 1.15@1.25.

POULTRY—Alive: Young chickens, Rocks, 1½-1¾ lbs., 17@18; 2-2¼ lbs., 20@22; 2½-3 lbs., 24@26; mixed colors, 1½-1¾ lbs., 16@17; 2-2¼ lbs., 18@20; 2½-3 lbs., 22@24; Leghorns, 1¼-1½ lbs., 13; 1½-1¾ lbs., 13@14; 1-2 lbs., 14@15; 2-2¼ lbs., 15@16; 2¼-2½ lbs., 16@17. Old chickens, colored, 5 lbs. and over, 16; 4-4½ lbs., 15@16; under 4 lbs., 13@14. Others unchanged.

CATTLE—Receipts, 100; steady. Slaughter steers, good, 6.25@7.50; medium, 5.00@6.00; common, 2.50@4.75; heifers, good, 5.00@5.75; medium, 3.50@4.75; common, 2.50@3.25; low cutter and cutter, 2.00@2.50; cows, good, 3.25@3.75; common and medium, 2.25@3.00; low cutter and cutter, 1.50@2.00; bulls, good (beef), 3.75@4.25; common and medium, 3.00@3.50; cutter, 2.25@2.75.

CALVES—Receipts, 100; steady. Vealers, good and choice, 4.00@5.00; medium, 3.00@4.00; cull and common, 2.00@3.00.

HOGS—Receipts, 700; steady. (All quotations good and choice unless otherwise specified): 140-160 lbs., 4.90@5.20; 160-180 lbs., 5.30@5.60; 180-200 lbs., 5.35@5.60; 200-220 lbs., 5.35@5.60; 220-250 lbs., 5.20@5.45; 250-290 lbs., packing sows (275-425 lbs.), good, 4.00@4.35; (275-550 lbs.), medium, 3.00@4.00; pigs (100-130 lbs.), 4.00@4.70.

SHEEP AND LAMBS—Receipts, 500; higher. Spring lambs, choice, 7.50@8.00; good, 6.75@7.25; medium, 5.00@6.25; cull and common, 4.00@5.00; ewes (90-100 lbs.), good and choice, 1.50@2.00; (120-150 lbs.), good and choice, 1.00@1.50; (all weights), common and medium, 50@1.00.

OFFICE EQUIPMENT
WE BUY, SELL or EXCHANGE
Desks, Tables, Chairs, Typewriters
Adding Machines, Check Protectors, Steel Files, Steel Cabinets
BAUM'S FURNITURE HOUSE
1416 Eye St. N.W. Phone NA. 2184

Fidelity Group Adds $359,861 To Resources

Association Gains Volume of Business During Depression.

Consolidated statement of the Fidelity Investment Association, with local offices, and the Fidel Association of New York, Inc., as of June 30, 1934, shows total resources of $24,644,918, compared with $24,285,057 as of December 30, 1933, an increase of $369,861.

Bonds held increased from $16,625,702 to $17,702,141, and other securities from $856,819 to $912,830. Loans to contractors were reduced from $3,950,874 to $3,539,527. Cash was $421,297, compared with $562,995 on December 30, 1933.

The association reports that the four depression years 1930, 1931, 1932 and 1933 saw an increase of 94.6 per cent over the previous four-year period in its volume of business, which consists of the sale of income reserve contracts.

It is also pointed out that neither of the associations has found it necessary to borrow from outside sources and that each has met every obligation at maturity.

Lead Price Advanced.

New York, July 20 (AP).—The American Smelting & Refining Co. has advanced the price of lead 1-20th of a cent a pound, to 3.80 cents.

Named Director

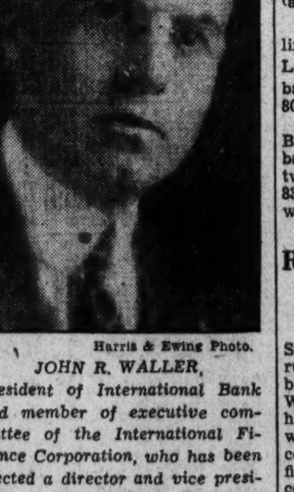

Harris & Ewing Photo.

JOHN R. WALLER, president of International Bank and member of executive committee of the International Finance Corporation, who has been elected a director and vice president of the National Refinance Corporation.

Goods Prices Rise.

Chicago, July 20 (AP).—Dun & Bradstreet's goods index rose 1 cent, to $2.17, for the week ended July 17 compared with $2.08 for the same week in 1933. The level is only 2 cents under the 1934 high.

Italy Trade Status Is Still Unfavorable

Rome, July 20 (AP).—Italy's unfavorable trade balance during the first half of this year was announced today as 1,425,000,000 lire (about $117,125,000).

Imports amounted to 4,067,000,000 lire and exports to 2,642,000,000 lire. Last year, the unfavorable trade balance for the same period was 804,708,000 lire (about $68,556,000).

Gold continues to flow from the Bank of Italy to pay off the trade balance. In the ten-day period between June 20 and 30, the sum of 83,809,000 gold lire (about $7,123,765) was exported.

Rules Issued for Milk Business in Virginia

Richmond, Va., July 20 (AP).—The State Milk Commission today issued rules for the conduct of the dairy business in the Staunton and Waynesboro district. The price of high grade milk in quart bottles was fixed at 12 cents retail and 11 cents wholesale. Those prices are fixed for milk of 4.26 to 5.25 per cent butterfat, in which class most of the milk sold in that area falls, the commission said.

Lower grade milk, of 3.25 to 4.25 per cent butterfat will bring 10 cents wholesale and 11 cents retail. cream, of 35 per cent will be sold bring 40 cents per quart at retail and 35 wholesale, while higher test cream, of 35 per cent, will be sold at 75 cents per quart retail and 70 cents wholesale. The regulations are effective Sunday, July 22.

Freight Loads Increase to 602,778 Cars

Week's Shipments Gain 82,971 Units; Areas Rise, Except 1.

Loading of revenue freight for the week ended July 14 totaled 602,778 cars, which was an increase of 82,971 cars above the preceding week, when loading of freight was reduced owing to the Fourth of July holiday. The total for the week of July 14, however, was a reduction of 50,883 cars under the corresponding week in 1933, but an increase of 99,017 cars above the corresponding week in 1932.

Miscellaneous freight loading for the week ended July 14 totaled 227,571 cars, an increase of 30,008 cars above the preceding week, but 13,923 cars below the corresponding week in 1933. It was, however, an increase of 43,852 cars above the corresponding week in 1932.

Loading of merchandise less than carload lot freight totaled 157,798 cars, an increase of 19,863 cars above the preceding week this year, but 13,441 cars below the corresponding week in 1933, and 9,137 cars below the same week in 1932.

Grain Loadings Increase.

Grain and grain products loading for the week totaled 43,068 cars, an increase of 5,936 cars above the preceding week, but 8,463 cars below the corresponding week in 1933. It was, however, an increase of 841 cars above the same week in 1932. In the Western districts alone, grain and grain products loading for the week ended July 14 totaled 26,203 cars, a decrease of 8,530 cars below the same week in 1933.

Forest products totaled 21,911 cars, an increase of 4,468 cars above the preceding week, but 6,680 cars below the same week in 1933. It was, however, an increase of 6,981 cars above the same week in 1932.

Ore loading amounted to 32,712 cars, an increase of 3,340 cars above the preceding week, 7,188 cars above the corresponding week in 1933, and 26,173 cars above the corresponding week in 1932.

Coal Loads Gain.

Coal loading amounted to 94,580 cars, an increase of 13,912 cars above the preceding week, but 18,752 cars below the corresponding week in 1933. It was, however, an increase of 24,366 cars above the same week in 1932.

Coke loading amounted to 4,416 cars, an increase of 280 cars above the preceding week, but a decrease of 1,950 cars below the same week in 1933. It was, however, an increase of 1,837 cars above the same week in 1932.

Live stock loading amounted to 20,722 cars, an increase of 5,169 cars above the preceding week; 5,138 cars above the same week in 1933, and 4,104 cars above the same week in 1932. In the Western districts alone, loading of live stock for the week ended July 14 totaled 17,074 cars, an increase of 5,427 cars above the same week in 1933.

All districts except the central Western, reported reductions for the week ended July 14, compared with the corresponding week in 1933, but all districts reported increases compared with the corresponding week in 1932.

Loading of revenue freight in 1934 compared with the two previous years follows:

Loadings for 28 Weeks.

Loadings for the first 28 weeks of 1934 follow, with comparisons, also percentage increases over the like 1933 weeks and percentages of average for corresponding weeks in the past 15 years:

	1934	1933	1932	Per cent inc. over 1933.	Per cent of 15-year ave.
Jan. 6	499,939	439,469	571,678	13.8	66.2
Jan. 13	555,627	509,893	572,649	9.0	68.6
Jan. 20	560,430	499,554	652,101	12.2	69.2
Jan. 27	561,566	475,292	560,343	18.2	69.2
Feb. 3	564,098	486,059	573,923	16.1	69.3
Feb. 10	572,504	504,663	561,535	13.4	69.8
Feb. 17	598,896	517,529	572,265	15.7	73.8
Feb. 24	573,371	462,315	535,498	24.0	71.7
Mar. 3	604,137	481,208	559,479	25.5	71.8
Mar. 10	612,402	441,361	575,481	38.8	72.3
Mar. 17	625,773	453,637	584,759	37.9	73.7
Mar. 24	608,462	479,959	561,118	26.8	71.3
Mar. 31	608,443	496,356	544,961	22.1	72.2
Apr. 7	557,867	492,061	545,623	13.4	67.5
Apr. 14	578,837	498,182	566,826	16.2	70.3
Apr. 21	589,453	496,512	562,527	18.7	70.3
Apr. 28	608,654	538,809	554,197	13.0	70.1
May 5	604,205	527,118	533,951	14.8	69.2
May 12	601,739	534,806	517,360	12.5	68.6
May 19	611,142	535,719	515,628	14.1	68.8
May 26	624,567	545,551	521,249	14.5	70.4
June 2	578,541	512,974	447,412	12.8	69.2
June 9	615,565	569,157	501,689	8.2	68.1
June 16	617,649	592,759	518,398	4.2	68.6
June 23	621,872	609,627	498,993	2.0	68.3
June 30	644,572	641,730	488,281	0.4	73.7
July 7	519,807	543,510	415,928	4.4	65.0
July 14	602,778	653,661	503,761	7.8	65.9

Comparisons of Totals.

Loadings for the first 27 weeks this year totaled 16,522,916 cars, compared with 14,541,471 in the like period of 1933, an increase of 13.6 per cent, and with 15,027,509 cars in the like period of 1932, an increase of 10 per cent.

Details of commodities for the week ended July 7, with comparisons, follow:

	1934	1933	1932	Previous week
Misc. fght.	227,571	241,494	183,719	197,568
Mer. L.C.L.	157,798	171,239	166,935	137,935
Coal	94,580	113,332	70,214	80,668
For. Prod.	21,911	28,591	14,930	17,443
Ore	32,712	25,524	6,539	29,372
Coke	4,416	6,366	2,579	4,136
Gr.&gr.prod.	43,068	51,531	42,227	37,132
Live Stock	20,722	15,584	16,618	15,553

Loading of Commodities.

Cumulative totals of loadings, by commodities, for the first 28 weeks this year, compare as follows:

	1934	1933	1932
Misc. freight	6,183,977	5,148,307	5,272,243
Mer. L. C. L.	4,478,065	4,469,923	5,050,207
Coal	3,330,116	2,718,248	2,629,522
Forest Prod.	638,401	521,913	512,842
Ore	383,451	179,660	91,903
Coke	208,878	136,235	123,236
Gr. &gr.prod.	858,167	929,288	862,088
Live Stock	441,841	437,897	495,474

New York Produce.

New York, July 20 (A.P.).—EGGS—Receipts, 11,665; firm. Mixed colors, standards and commercial standards, 16½@16¾; mediums, 40 pounds, 15@15½; dirties, No. 1, 42 pounds, 15¼@15¾. Other mixed colors unchanged. White eggs, nearby and Midwestern hennery, exchange specials, 24@25½; nearby and Midwestern exchange standards, 20½@22; marked mediums, 20@22; pullets, 19. Other whites unchanged. Browns, Western standards, 18@19¼. Other browns unchanged.

DRESSED POULTRY—Very dull and unchanged.

LIVE POULTRY—Dull. Broilers, freight and express, 16@25. Fowls, freight, 11@15; express, 11@14. Other freight and express unchanged.

SUGAR—Raw was steady and unchanged early today at 3.15 for spot duty frees and 3.17 for Cuban. Buyers were said to be interested at these levels, particularly for Cuban, but there was none of these available below 3.22, and a sale was reported of 27,000 bags of Cuban for August shipment at the asked price to an outport refiner. It also became known that late yesterday a local refiner bought 32,000 bags of Cuban for prompt shipment at the 3.17 level. Refiners listed at 4.75 for fine granulated, with second hands available at 4.70.

COFFEE—Spot, steady; Rio No. 7, 9½; Santos No. 4, 10¾.

Transactions on N. Y. Curb Market

(Associated Press.)

Total stock sales yesterday, 220,000 shares; year ago, 1,440,334 shares. Total bond sales yesterday, $3,300,000; year ago, $6,574,000.

Sales in hundreds.		High	Low	Close
	A			
1	Agfa Ansco	3⅞	3⅞	3⅞
6	Allied Mills	8	7⅝	7⅝
7	Alum Co Am	63	62	63
2	Alum Co pf (1½)	69	68	69
1	Alum Ltd	23	23	23
6	†Am CP&L B (.10g)	2⅜	2⅜	2⅜
36	Am Cyan B (¼g)	20	18¾	18¾
7	Am Founders	⅛	⅛	⅛
.50	Am Found B pf	17¾	17¾	17¾
.50	Am Found D pf	16⅝	16⅝	16⅝
32	Am G & E (1a)	26¾	25⅝	25¾
1	Am G & E pf (6)	91	89½	89½
2.50	Am Laund M (.40)	12½	12⅛	12⅛
1	Am L & T (1.60)	12⅞	12⅞	12⅞
.50	Am Meter	9½	9½	9½
7	†Am Maracaibo	11/16	⅝	11/16
44	Am Sup Pow	2¼	2⅛	2⅛
1	Anch Post F	1⅝	1⅝	1⅝
1	Ark Nat Gas	1¼	1¼	1¼
3	Ark Nat Gas A	1⅜	1⅜	1⅜
3	Ark Nat Gas pf	2½	2⅜	2⅜
4	Armstrong Ck	19	18⅞	18⅞
2	As El Ind (.10g)	4½	4⅜	4⅜
3	†As G& E A	⅝	⅝	⅝
3	Atlantic Cst Fish	5⅜	5	5
10	Atlas Corp	10¼	10⅛	10⅛
1	Atlas Corp pf A(3)	44¾	44¾	44¾
2	Atlas Corp war	3½	3½	3½
2	†Auto V Mach (¾)	6⅞	6¼	6⅞
	B			
10	Baldwin bond rts	5½	4⅝	4⅝
1	Benson & Hedges	2	2	2
2	Bliss E W	6	5⅞	5⅞
2	†Blue Ridge	2⅛	2	2⅛
1	†Blue R cv pf (3h)	35	35	35
1	Bower R Bear (1)	13	13	13
1	†Bridgpt Mach	3	3	3
2	Brill B	1	1	1
1	†Brown F Dist	9¼	9¼	9¼
2	Buf N&EP pf (1.60)	18	18	18
2	†Bulova Wat pf	25	25	25
3.75	Bunk Hill & S	40¼	39½	39½
3	Burma Ltd (.05)	3⅛	3⅛	3⅛
4	Butler Bros	9¼	8⅞	8⅞
	C			
3	Cab El Prod vtc	1¼	1⅛	1⅛
3	Can Ind Alc A	6¾	6¾	6¾
1	Can Ind Alc B	6⅝	6⅝	6⅝
1	Can Marc Wire	2	2	2
5	Carib Syn	3¼	3⅛	3⅛
1	Carnation (½g)	16½	16½	16½
13	Carrier Corp	9¼	8⅛	8½
7	†Catalin Am	6⅛	5¾	6
2	Cen St El	1⅛	1	1
.50	Cen St E 7% pf	8¼	8¼	8¼
1	Chi Riv & M (¼g)	10½	10½	10½
37	Cities Service	2⅛	2	2⅛
6	Cit Serv pf	17	16½	16½
2	†Colon Oil	1½	1⅜	1⅜
.25	Colum G&E pf (5)	84¼	84¼	84¼
4	Colum O&G vtc	⅞	⅞	⅞
2	Comwlth Edis (4)	53⅛	53	53
98	Comwlth & S war	¼	¼	¼
4	†Cons Airc	8⅞	8¾	8¾
1	†Cons Ret Strs	1½	1½	1½
2	Cord Corp (¼g)	3⅝	3½	3⅝
5	†Corroon & Rey	2¾	2¾	2¾
1	†Cosden Oil Me	1¾	1¾	1¾
1	Crane Co	9	9	9
17	Creole Pet	12¾	12⅝	12½
2	Crown C I A (½k)	6¾	6¾	6¾
3	†Cusi Mex	1½	1½	1½
	D			
1	†Dan Reeves (1)	12¾	12¾	12¾
10	Dist Corp Seagr	13⅛	12⅝	12⅝
9	Dow Ch new (2a)	77¼	74⅛	74⅛
.10	Driver Harris pf 7	78	78	78
	E			
1	East G & F (.30g)	8½	8½	8½
2	East G & F pf (6)	70	68¾	70
140	El Bond & Sh	14	12⅞	12⅞
6	El Bond&Sh pf (6)	48	48	48
5	El Bo&Sh 5 pf (5)	41	39	40
1	El Pow As (.40)	4¾	4¾	4¾
6	El Pow As A (.40)	5	4⅞	4⅞
1	†Elect Share	2½	2½	2½
.50	Em Bro Seltz A (2)	20¾	20¾	20¾
1	Emp G & F 7 pf	19	19	19
4	†Equity Corp	1½	1⅜	1½
.50	Eureka Pipe (4)	35	35	35
7	†Ex-cello A & T	6⅝	6⅛	6½
	F			
5	†Fairchild Av A	8⅞	8½	8¾
.50	Fajardo Sug	100	100	100
5	†Falstaff Brew	4½	4½	4½
1	Feder Cap pf	14¼	14¼	14¼
12	†Fidelio Brew	1⅛	1	1
19	Fisk Rub	9¼	8¾	8¾
6	Flintkote A	13⅛	12¼	12¾
1	Ford M Can A(½g)	19¼	19¼	19¼
7	Ford Mot Ltd	7¾	7⅝	7⅝
1	†Founda (Foreign)	6	6	6
	G			
1	†Garlock Pkg (.65b)	16⅛	16⅛	16⅛
1	Gen Alloys	1⅜	1⅜	1⅜
2	†Gen Aviation	4⅝	4⅝	4⅝
3	Gen El Ltd (2.65e)	11½	11½	11½
.50	Gen G&E cv pf B	12½	12½	12½
.10	Gen Pub S pf	35	35	35
8.04	Gen T & Rub	68	65	65
.25	Gen T&R A pf (6)	83	83	83
1	†Gilbert (AC)	2⅛	2⅛	2⅛
.25	Gilbert (AC) pf(2b)	24	24	24
27	Glen Alden	23	21⅝	21⅝
2	Godchaux Sug B	8¾	8½	8¾
10	Goldfield Con	¼	¼	¼
4	GorhMf vtc ext(¾g)	15	14¼	14½
1	†Grand Rap V (.40b)	6	6	6
.10	Gt A&P 1st pf (7)	126½	126½	126½
112	Greyhound	20⅛	19⅛	19⅝
6	Gulf Oil Pa	61⅜	60	60¼
	H			
7	†Hamilton Gas vtc	⅛	⅛	⅛
1	†Hartman Tob	1¼	1¼	1¼
13	†Hir Walker	29⅝	28⅝	28⅞
1	†Hir Walker pf (1)	16	16	16
7	Holling Gold (1.05b)	17⅞	17⅝	17⅝
14	†Hudson Bay M&S	13⅝	13⅝	13⅝
2	Humble Oil (1)	42⅛	42	42
1	†Hygrade Fd	3⅞	3⅞	3⅞
	I			
1	Ill P&L $6 pf	16½	16½	16½
12	Imp Oil Can (.65b)	14⅝	14⅜	14½
4	Ins Co N Am (2)	48¾	48½	48⅝
2	Int Hyd-El pf (3½)	22¼	21¾	21¾
5	†Int Mining	13¾	13⅜	13⅜
2	Int Mining war	5½	5½	5½
19	Inter Pet (1.56b)	28	27¼	27¼
2	Inter Util B	⅝	9/16	⅝
1	†Inters Eq cv pf	18	18	18
1	Iron Cap Cop	1⅝	1⅝	1⅝
	K			
3	†Kingsb Brew	2⅛	2	2
5	†Krueger Brew	11⅝	11¼	11¼
	L			
18	Lake Sh M (2½b)	54¾	53¾	54¼
2	Lehigh C&N (¼g)	8½	8⅜	8⅜
2	†Leonard Oil	½	½	½
3	†Lerner Strs	29½	28¾	28¾
4	Lib McN & L	5⅛	5	5
5	Lone Star Gas	5⅛	5	5
1	Long Is Lt	3½	3½	3½
21	†Louis L & E	4	3⅞	3⅞
1	Lynch Corp (2)	31	31	31
	M			
2	†McCord Rad B	5¼	5	5
1	McWill Dredg (¼g)	20½	20½	20½
2	Massey Harris	3⅞	3⅞	3⅞
1	Math Alk pt pd	30	30	30
6	†Mavis Bott A	1/16	1/16	1/16
1	Michigan Sug	1¼	1¼	1¼
2	Mid St Pet A vtc	2⅝	2⅝	2⅝
2	Mid St Pet B vtc	⅝	⅝	⅝
1	Mid West Util	⅛	⅛	⅛
.25	Mohawk-H 1pf (7)	50½	50½	50½
8	†Molybdenum vtc	7⅝	7¼	7¼
2.10	Montg WardA(8¾k)	121¾	120½	121
1.50	Montr LH&P (1½)	34½	34⅜	34½
5	Mount Prod (.60)	5	4⅞	4⅞
	N			
16	†Nat Bellas Hess	3⅛	3	3
5	†N Container (½g)	38¾	37	37
.25	Nat Dairy pf (7)	100	100	100
1	Nat Fuel G (1)	15⅛	15⅛	15⅛
1	†Nat Invest	1½	1½	1½
3	Nat Inves war	⅝	⅝	⅝
2.50	Nat P & L pf (6)	47¾	46	46⅞
6	Nat Service	½	½	½
1	Nat Stl war	½	½	½
2	Nat Sug Ref (2)	37¼	37	37
18	†Natomas Co (.60)	8	7½	7¾
4	N J Zinc (2)	54⅛	53	53
3	†Newmont Min(½g)	51	50	50
1	†NY&H Ros (2¾b)	41¼	41¼	41¼
.25	N Y Tel pf (6½)	119	119	119
1	N Y Transit (.30)	3⅝	3⅝	3⅝
15	Niag Hud Pow	5⅝	5½	5½
2	Niles-Bem-P	8½	8	8
3	†Nipissing M (⅛g)	2⅝	2½	2½
6	†Nitrate B	3/16	3/16	3/16
1.50	N Am L & P pf	8¼	8	8
1	Nor St P A (½g)	16	16	16
3	†Novadel-Ag (2)	20⅛	19⅞	19⅞
	O			
2	†Oilstocks (.40g)	10	10	10
	P			
5	†Pac Eastern	2⅛	2⅛	2⅛
1	Pac G&E 1 pf (1½)	22	22	22
1.75	Pac Light pf (6)	85¼	85	85¼
9	Pac Pub Svc pf	6½	6¼	6½
3	†Pan-Am Airw (¼g)	39⅝	38⅜	38⅜
41	†Pantepec Oil	1½	1½	1½
1	Parke Davis (1.20b)	25	25	25
29	Pennroad	2½	2⅜	2⅜
.10	Pepperell (6)	79	79	79
.30	Pet Milk pf (7)	110	110	110
1	Phila Co (.80)	13¾	13¾	13¾
8	Philip Morris Cons	14	12⅞	12⅞
2	Philip Mor A (1¾)	24½	24½	24½
18	†Pioneer Gold (.60)	13⅛	13⅛	13⅛
2	Pitney-Bow (.20)	3¾	3⅝	3⅝
4.50	Pitts Pl Gl (1.40)	52⅛	52	52
1	†Potrero Sugar	1¼	1¼	1¼
33	Premier Gld (.12)	1⅜	1¼	1¼
4	Prod Roy	¼	¼	¼
1	†Pruden Inv	6⅜	6⅜	6⅜
1	Pug Sd P 5 pf	12¼	10¼	11
1.80	Pug Sd P 6 pf	7⅞	6	7⅞
.40	Pure Oil pf	46½	46	46
	Q			
.10	Quaker Oats pf (6)	126½	126½	126½
	R			
2	Railroad Sh	⅜	⅜	⅜
12	Reybarn Inc	2⅝	2½	2⅝
1	Reynolds Inv	¾	¾	¾
1	Rich Oil pf	¾	¾	¾
3	†Roosevelt Fd	1½	1½	1½
1	†Royal Type	13	13	13
	S			
3.25	Safe Car H&L (2g)	72¼	70¼	70¼
3	St Regis Pap	2¾	2¾	2¾
2	Salt Cr Prod (.80)	6¼	6¼	6¼
1	Schulte R Est	⅝	⅝	⅝
1	Segal Lock	½	½	½
1	Seiberling Rub	2⅛	2⅛	2⅛
2	†Selected Indus	1½	1½	1½
2.50	†Sel In(al ctf)(5½)	59	58½	58½
1	†Sel Ind pr pf (5½)	59¼	59¼	59¼
3	†Seton Leather	4⅞	4⅞	4⅞
11	Sherwin-Wms (2)	71⅛	70¾	70¾
32	Silver King C (.60)	11	10¾	11
3	†Smith A O	22	20¼	20¼
5	†Sonotone	2¾	2⅝	2¾
9	So Am G&Pl (.10g)	3⅜	3¼	3¼
1	So Penn Oil (1.20)	23¾	23¾	23¾
1	So C Ed C pf (1⅜)	16⅝	16⅝	16⅝
1	†Stand Brew	1	1	1
15	St Oil Ind (1)	27⅛	26⅞	26⅞
1	St Oil Ky (1)	16½	16⅜	16½
4.50	St Oil Ohio	19⅝	19	19¼
1	St Pow & L B	2⅜	2⅜	2⅜
1	†Stand Sil-Lead	⅜	⅜	⅜
1	†Starrett pf	1½	1½	1½
.25	Stl Co CanLtd(1.20)	35	35	35
12	†Stein Cosmetics	1⅞	1¾	1⅞
30	Swift & Co (½)	18	17⅞	17⅞
9	Swift Int (2)	32¾	31½	31½
	T			
6	Tastyeast A	⅝	⅝	⅝
32	Technicolor	14⅛	13⅞	13⅞
11	†Teck-Hugh G (.60)	6⅛	6⅛	6⅛
4	Tob Prod Exp	1¼	1⅛	1¼
1	Todd Ship (1)	23⅝	23½	23½
1	†Trans-Lux (.10g)	1⅜	1⅜	1⅜
7	Tri-Cont war	1⅜	1¼	1⅜
10	Tubize Chat	6⅛	5	5
8	Tubize Chat A	15	14	14
1	†Tung-Sol Lamp	3⅞	3⅞	3⅞
	U			
1	†Union Am Inv	21	21	21
2	Union Gas Canada	3⅞	3⅞	3⅞
3	Union Tob	⅛	⅛	⅛
2	Unit Airc war	5¼	5¼	5¼
3	Unit Corp war	1⅛	1⅛	1⅛
1	†Unit Dry Docks	⅝	⅝	⅝
8	Unit Founders	11/16	⅝	⅝
18	United Gas	2¾	2½	2⅝
8	Unit Gas war	⅜	⅜	⅜
3	Unit Gas pf	42	41½	42
7	Un Lt & Pow A	2½	2⅜	2⅜
2	Un Lt & P cv pf	10¾	10¾	10¾
6	Un Molasses Ltd	4⅝	4⅝	4⅝
.25	Unit Shoe M (5b)	66½	66½	66½
4	†U S & I Sec pf	50	49⅞	50
2	U S Elec Pow	⅝	⅝	⅝
9	U S Foil B (.60)	12⅞	12	12
1	Unit Stores vtc	½	½	½
4	Unit Verde (1)	4⅛	4⅛	4⅛
.75	Utah P&L pf	17½	17¼	17¼
.50	Util Equit pf (3½)	14	14	14
21	Util Power & Lt	⅞	⅞	⅞
1	Utility & Ind	⅞	⅞	⅞
	V			
6	†Venezuel Pet	⅝	⅝	⅝
	W			
5	Waco Airc	14¼	13½	13½
2	Walgreen war	2⅜	2⅜	2⅜
1	†Wenden Cop	¼	¼	¼
1	West Auto S A (4b)	40	40	40
2	†Williams R C (1)	14	13½	13½
205	Wright H (.55b)	9¾	9½	9½
	Y			
.50	Youngs S&T pf	40¼	40	40
5	†Yukon Gold	⅝	½	½

DOMESTIC BONDS.

Sales in hundreds.		High	Low	Close
	A			
2	Abbott Dairy 6 '42	93	93	93
1	Ala Pow 5 '46	92	92	92
5	Ala Pow 5 '51	87¼	87⅛	87⅛
5	Ala Pow 4½ '67	72	71¾	71¾
4	Ala Pow 5 '56	87¾	87¾	87¾
4	Alum Co 5 '52	105¾	105½	105½
24	Alum Ltd 5 '48	93½	92⅞	92⅞
1	Am Com P 5½ '53	2⅛	2⅛	2⅛
3	Am & Cont 5 '43	89⅝	89⅝	89⅝
1	Am El & P 6 '57 A	16⅝	16⅝	16⅝
17	Am G & E 5 2028	94¾	94½	94¾
12	Am G & P 6 '39	24½	23¾	24½
20	Am G & P 5 '53	21	20¼	20¼
18	Am P & L 6 2016	53½	52¾	52¾
9	Am Roll M 5 '48	89	88⅞	89
12	Appal El Pw 5 '56	100½	100⅛	100½
28	Ark P & L 5 '56	74	73¾	73¾
24	As Elec 4½ '53	37	36	36⅝
22	As G & E 5 '50	19½	18¾	18¾
2	As G & E 5½ '77	21	21	21
46	As G & E 5 '68	19¼	18¾	19
4	As G & E 4½ '48	17½	17½	17½
20	As G & E 4½ '49 C	17¼	16⅝	16⅝
9	As Tel Ut 5½ '44	15¾	15⅛	15⅛
2	As Tel Ut 5½ '44ctf	16	15⅛	15⅛
2	As Tel Ut 6 '33	21	21	21
4	As T&T 5½ '55 A	51¾	51½	51½
1	Atlas Plyw 5½ '43	80	80	80
	B			
16	Baldw Loc 6 '38 ww	120	117	117
26	Baldw Loc 5 '38 xw	97	96¾	96¾
2	Bell T Can 5 '55 A	109⅜	109⅜	109⅜
5	Bell T Can 5 '57 B	110	110	110
1	Bell T Can 5 '60 C	109⅞	109⅞	109⅞
5	Bingh LH&P 5 '46	101¾	101¾	101¾
3	Birming Gas 5 '59	54	53¾	54
3	Buffalo G El 5 '56 A	109½	109½	109½
10	Buffalo G El 5 '39	108⅞	108⅜	108⅜
	C			
8	Can N Ry Eq 7'35 E	104¼	104⅛	104⅛
4	Can Pac 6 '42	111¾	111¾	111¾
4	†Cap Ad 5 '53 A	88	87¾	88
6	Caro P & L 5 '56	78	78	78
5	Cen Ariz L&P 5 '60	86½	85⅛	85⅛
4	Cen Ill P S 5 '56 E	65	64¾	64¾
1	Cen Ill P S 5 '68 G	64	64	64
8	Cen Ill P S 4½ '67F	58	57½	57½
5	Cen Me 4½ '57 E	98	97⅞	97⅞
3	Cen Me 5 '55 D	101	101	101
5	Cen Oh L&P 5 '50	71	71	71
4	Cen P&L 5 '56	58½	57½	57½
8	Cen Pow 5 '57 D	56⅜	55¾	55¾
12	Cen St El 5½ '54	38¼	37½	37½
13	Cen St El 5 '48	37	36½	36¾
7	Cen St P&L 5½ '53	48¾	48¼	48¾
27	Chi Dist E 4½ '70	90⅝	90½	90½
1	Chi Ry cod 5 '27	57	57	57
2	Cin St Ry 6 '55 B	78½	78½	78½
3	Cities Serv 5 '66	46	45	45
165	Cities Serv 5 '50	47	44½	45⅜
13	Cities S Gas 5½ '42	65	64½	64⅞
7	Cit S G Pipe 6 '43	83⅛	83	83
12	Cit S P & L 5½ '49	46	45⅛	45⅛
20	Cit S Pow 5½ '52	46	45	45
20	Clev E Ill 5 '39	107⅜	107¼	107¼
1	Clev E Ill 5 '54 A	109½	109½	109½
2	Com Ed 4½ '56 C	103½	103½	103½
6	Com Ed 4½ '57 D	104¼	103½	103½
30	Com Ed 4½ '60 E	102½	102½	102½
61	Com Ed 4 '81 F	94¾	94¼	94¾
4	Com Ed 5½ '62 G	107	106¾	107
1	Com Sub 5½ '48 A	84½	84½	84½
6	Comm P&L 5 '57	49½	48½	49
3	Conn L&P 4½'56C	107¼	107¼	107¼
11	Conn Riv P 5 '52	104¾	104¾	104¾
1	ConGEL Ba 4½'70H	108	108	108
1	Con GEL Ba 4 '81	105¾	105¾	105¾
2	Con Gas Ut 6 '43	46	45⅝	45⅝
12	Consum P 5 '36	105⅝	105⅝	105⅝
12	Consum P 4½ '58	105¾	105⅝	105¾
30	Cont G&E 5 '58A	49½	48½	48¾
5	Cont Oil 5¼ '37	103	103	103
8	Crane Co 5 '40	100	100	100
5	Crucible St 5 '40	94¾	94¾	94¾
4	Cudahy P 5¼ '37	104	104	104
2	Cudahy P 5 '46	106⅞	106⅞	106⅞
4	Cum CP&L 4½ '56	94	94	94
	D			
2	Dallas P & L 6 '49	108⅛	108⅛	108⅛
1	Derby G & E 5 '46	84⅝	84⅝	84⅝
8	Det C Gas 6 '47 A	100⅝	100⅛	100⅛
5	Det C Gas 5 '50 B	92½	92½	92½
1	Dix Gulf G 6½ '37	101¼	101¼	101¼
8	Duke Pow 4½ '67	104¼	104¼	104¼
	E			
7	Ed El Ill 5 '35	102⅜	102⅜	102⅜
44	Elec P&L 5 2030	37¾	37⅛	37⅛
26	Emp O & R 5½ '42	64	63¼	64
5	Erie Ltg 5 '67	102⅛	102⅛	102⅛
	F			
3	Fed Water 5½ '54	35¾	35½	35¾
2	Fstone Cot M 5 '48	102⅞	102⅝	102⅞
2	Fstone Tire 5 '42	102½	102½	102½
9	Fla P & L 5 '54	63⅛	62½	63⅛
4	Fla P 5½ '79 A	71	70⅞	71
	G			
22	Gary E & G 5 '34 A	65	63⅝	64½
7	Gatin P 5 '56	95¾	95¾	95¾
4	Gen Bronze 6 '40	74½	74⅛	74½
5	Gen Pub S 5 '53	80	80	80
16	Gen Pub Ut 6½ '56	50	49	49⅞
1	Gen Rayon 6 '48	51	51	51
6	GenRefrac 6 '38 ww	131	129	130
1	Gen Refrac 6'38 xw	95½	95½	95½
11	Gen W Wk 5 '43 A	58	57⅛	57¼
20	Geo Pow 5 '67	83½	83¼	83½
2	Geo P & L 5 '78	54½	54	54
2	Gillette 5 '40	103¾	103¾	103¾
23	Glen Ald Coal 4 '65	79¼	78⅛	78⅛
10	Glidden Co 5½ '35	102⅛	102⅛	102⅛
8	Grand(FW) 6'48 ctf	34½	34	34
8	Grand Trk 6½ '36	105¾	105¾	105¾
2	Great West P 5'46	106½	106½	106½
1	†Guar Inv 5 '48 A	38	38	38
6	Gulf Oil Pa 5 '47	106	105⅞	106
12	Gulf Oil Pa 5 '37	105⅛	105	105⅛
6	Gulf St Ut 4½ '61	84	84	84
5	Gulf St Ut 5 '56 A	88½	88½	88½
	H			
1	Hacken Wat 5 '38	107½	107½	107½
5	Hous Gulf G 6 '43	80⅛	80⅛	80⅛
5	Hous Gulf G 6 '43	80⅛	80⅛	80⅛
12	†Hudson Bay 6 '35	108	107¾	108
1	Hydr P Nia F 5 '51	106¼	106¼	106¼
1	†Hygr Fd 6 '49 A	68	68	68
7	†Hygr F 6 '49 B	68	67	68
	I			
112	Ill Cen 4½ '34	99⅝	98⅛	99
7	Ill Cen 6 '37	90	89½	89½
1	Ill Nor Ut 5 '57	102½	102½	102½
10	Ill Pow & L 5 '56 C	66⅜	65⅝	65⅝
6	Ill P & L 5½ '57	59½	58½	59½
15	Ill P & L 6 '53	72¾	72⅛	72⅛
3	Ind & Mich 5 '55	98	98	98
2	Ind El 6 '47	70	70	70
1	Ind El 6½ '53 B	72½	72½	72½
1	Ind E 5 '51 C	60½	60½	60½
2	Ind Hyd El 5 '58	61	60½	61
1	Ind Svc 5 '63 A	38	38	38
1	Indnapls Gas 5 '52	84⅛	84⅛	84⅛
12	Ind P & L 5 '57 A	98½	98	98⅛
3	Int P Sec 7 '57 E	80	79½	80
1	Int P S 6½ '55 C	75	75	75
2	Int Salt 5 '51	104	103½	103½
5	Int Sec Am 5 '47	62	62	62
1	Inters I&Stl 5½ '46	86	86	86
6	Inters Pow 6 '52	40½	40½	40½
15	Inters Pow 5s '57	55	54	54
3	Inters P S 5 '56 D	54	52	52
2	Inters P S 4½ '58	49½	49½	49½
6	Ia-Neb L&P 5 '57	87¼	87	87
10	Ia P&L 4½ '58 A	97	96½	97
19	Ia Pub Svc 5 '57	82¼	82	82
	J			
4	Jacksnvl Gas 5 '42	38	37¾	37¾
53	Jer C P&L 4½'61 C	96⅜	96⅜	96½
5	Jer C P&L 5 '47 B	102¾	102¾	102¾
	K			
1	Kan G&E 6 2022 A	89¼	89¼	89¼
2	Kan P&L 5 '57 B	99⅞	99⅞	99⅞
1	Ky Util 5 '69 I	60	60	60
8	Ky Util 5 '61 H	60⅝	59¼	59¼
2	Kimber-Cl 5 '43 A	97¾	97¾	97¾
1	Kop G&C 5½ '50	101¼	101¼	101¼
6	Kop G & C 5 '47	99	98⅞	99
6	Kresge 5 '45 ctf	101	100¾	101
	L			
12	Laclede G 5½ '35	67¼	66¾	66¾
9	Leh P S 6 2026 A	86½	85½	85½
5	Lib McN&L 5 '42	91¼	91	91¼
5	Lone Star G 5 '42	98½	98½	98½
3	Long Isl Lt 6 '45	93¾	93¾	93¾
1	Los An G&E 6 '42	109	109	109
3	Los An G&E 5 '61	104	103⅜	104
9	Lou P & L 5 '57	96⅞	96⅝	96¾
	M			
1	Man P 5½ '51 A	66½	66½	66½
6	Mass Gas 5½ '46	104	103⅜	104
3	Mass Gas 5 '55	98	98	98
1	McCord R 6 '43	67	67	67
1	Metro Ed 4 '71	88⅝	88⅝	88⅝
3	Metro Ed 5 '62 F	100⅝	100½	100⅝
3	Midland Val 5 '43	70	69½	70
7	Minn G Lt 4½ '50	94	94	94
3	Minn Gen El 5 '34	101¼	101¼	101¼
1	Minn P&L 4½ '78	79½	79½	79½
6	Minn P&L 5 '55	89½	88½	89½
7	Miss R F 6 '44 w w	98¾	98¾	98¾
2	Miss R F 6 '44 xw	96½	96	96½
2	Miss P&L Co 5 '57	71½	71	71
14	Miss Pow 5 '55	59¾	59	59¾
1	Miss Riv P 5 '51	106	106	106
2	Monong WP 5½ '53	89¾	89¾	89¾
	N			
2	Narragansett 5 '57	105⅛	105	105
13	Nat P&L 6 2026 A	71¼	70	70
18	Nat P&L 5 2030 B	60⅞	60⅛	60¾
29	Nat Pub S 5 '78 ctf	8¼	7⅞	7⅞
5	Nebr Pw 6 A 2022	99⅝	99¼	99¼
1	Nebr Pw 4½ '81	106¾	106¾	106¾
4	Neisner Bro 6 '48	82	81¼	81¼
8	N Eng G&E 5 '50	54⅞	54½	54½
2	N Eng G&E 5 '47	55	54½	55
3	N Eng Pow 5½ '54	69¼	69	69¼
24	N Eng Pow 5 '48	65½	65	65
10	N Orl P S 4½ '35	55½	53¼	53¼
1	NY&West Lt 4 2004	100½	100½	100½
5	N Y Pa&Oh 4½ '35	101½	101½	101½
9	N Y P&L 4½ '67	96	95¾	96
19	N Y St E&G 4½ '80	86	85½	85¾
1	Niag Fall P 6 '50	108½	108½	108½
12	Nor Am P&L 5½'56	51	51	51
2	Nor Con Ut 5½'48A	31⅛	31⅛	31⅛
8	Nor Ind Pub S 5 '69	72⅞	72¼	72⅞
29	Nor Ind Pb S 5'66C	72⅝	71¾	71¾
17	Nor Ind PS 4½ '70E	67½	67	67
1	Nor Oh P&L 5½ '51	99½	99½	99½
16	Nor Oh Tr&L 5 '56	98	97½	97¾
8	Nor State P 5½ '40	95¾	95¼	95¼
15	Nor State P 4½ '61	95	95	95
6	Nor'west El 6 '35	73	70	73
1	Nor'west Pow 6 '60	25	25	25
1	Nor'wes P S 5 '57	68½	68½	68½
	O			
15	Ogden Gas 5 '45	99½	99⅜	99⅜
23	Ohio Edis 5 '60	97¾	97½	97½
5	Ohio Pow 4½ '56 D	103½	103½	103½
2	Ohio Pub S 6 '53 C	102½	102	102½
5	Ohio Pub S 5½ '61E	99½	99	99
10	Ohio Pub S 5 '54 D	98½	97⅝	97½
3	Okla G&E 6 '40 A	93	92	93
2	Okla G&E 5 '50	98	98	98
5	Okla P&Wat 5 '48	53½	53	53
	P			
15	Pac G&E 4½ '57 E	102¾	102½	102⅝
2	†Pac G&E 4½ '60F	102⅝	102¼	102¼
10	Pac G&E 5 '55 D	106½	106½	106½
1	Pac Inv 5 '48 A	81½	81½	81½
14	Pac P&L 5 '55	43⅜	42½	42½
6	Pac Wes Oil 6½ '43	93¾	93½	93¾
11	Pen Cen P&L 4½'77	87	86⅛	87
1	Pen Cen P&L 5 '79	94	94	94
5	Pen El 4 '71 F	75¾	74½	74½
4	Pen-Oh Ed 5½ '59	66½	66	66
2	Pen Oh P&L 5½ '54	105	104½	105
3	Pen Pow 5 '56	105¾	105½	105¾
4	Pen Wat&P 5 '40	111¼	111	111
2	Pen W&P 4½ '68 B	105½	105⅛	105⅛
13	Peo Gas L&C 6'57C	94¼	94	94¼
1	Peop L&P 5 '79	2¾	2¾	2¾
1	Phila El 5 '66	113	113	113
8	Phila El P 5½ '72	108⅞	108½	108⅝
2	Pied El 6½ '60 A	72	72	72
10	Pitts Steel 6 '48	95½	95	95⅛
3	Portland G&C 5 '40	85	85	85
8	Potomac El P 5 '36	106½	106½	106⅛
7	Potomac Ed 5 '56E	100⅜	100½	100½
3	Pw Cor Can 4½'59B	78½	78½	78½
3	Pw Cor NY 5½'47	63¼	63	63
2	Pow Sec Corp 6 '49	57	56	56
2	Pub Sv N Ill 5 '56	91¾	91⅛	91¾
4	Pub S N Ill 5 '66C	86	86	86
27	P S N Ill 4½ '81F	80	79⅞	80
27	P S N Ill 6½'37G	103¼	103	103
2	Pub S N Ill 6½'52H	99	98⅛	99
1	Pub Sv NJ 6 ctfs	119	119	119
3	Pub S Okla 5 '57D	89	89	89
1	Pub S Sub 5½ '49A	79⅞	79⅞	79⅞
18	Pug S P&L 5½ '49	49½	46¾	46¾
3	Pug S P&L 5 '50 C	48¼	48	48
13	Pug S P&L 4½'50D	45⅛	43¾	43¾
	Q			
10	Quebec Pw 5 '68 A	102	102	102
2	Queens B G 5½ '52	87	87	87
	R			
5	Rep Gas 6 '45A cod	37	35¾	35¾
1	Roch Ry & Lt 5 '54	112⅛	112⅛	112⅛
	S			
1	Safe Har W 4½ '79	105¾	105¾	105¾
1	S Ant P S 5 '58B	93	93	93
18	Scripps 5½ '43	89½	89	89¼
7	Seattle Lt 5 '49	26½	25	25
13	Shaw W&P 4½'67A	94⅝	94¼	94¼
18	Shaw W&P 4½'68B	94¼	94¼	94¼
1	Shaw W&P 4½'70D	94¼	94¼	94¼
3	Shaw W&P 5 '70C	102	102	102
1	Sheffield Stl 5½'48	104⅛	104⅛	104⅛
13	S E P&L 6 2025A	70	69½	70
2	South Car Pw 5 '57	75½	75½	75½
2	So Cal Ed 5 '39	108	108	108
8	So Cal Ed 5 '51	105½	105⅜	105½
2	So Cal Ed 5 '52	105½	105½	105½
10	So Cal Gas 5½'52B	105½	105⅛	105⅛
1	So Cal Gas 5 '37	102⅛	102⅛	102⅛
3	So Cal Gas 4½ '61	98¾	98½	98¾
5	S C Gas Calif4½'68	97¼	96⅞	96⅞
2	S Ind G&E 5½ '57	108	108	108
1	So Ind Ry 4 '51	58	58	58
1	South Nat G 6 '44	73½	73½	73½
1	Swest A Tel 5 '61A	61	60½	60½
15	Swest G&E 5 '57A	91¼	91	91
3	Swest G&E 5 '57B	90¾	90	90
6	Swest L&P 5 '57 A	70¾	70	70
1	Swest Nat G 6 '45	54¾	54¾	54¾
1	Swest Pub S 6 '45A	80	80	80
1	Staley Mfg 6 '42	103½	103½	103½
17	Stand G&E 6 '35	91½	89⅝	89⅝
30	Stand G&E 6'35cvt	91¼	89⅝	89⅝
7	Stand G&E 6 '51	54⅛	54	54
5	Stand G&E 6 '66	53	52¼	52¼
1	Stand Inv 5½ '39	78	78	78
9	Stand P&L 6 '57	50⅞	50	50
1	Stand Tel 5½ '43	24	24	24
36	Sun Oil 5½ '39	103⅝	103⅛	103⅛
7	Superpwr Ill 4½'68	83¾	83½	83½
1	Swift & Co 5 '40	103¼	103¼	103¼
1	Swift & Co 5 '44	106¼	106¼	106¼
2	Syracuse L 5 '57 B	106½	106½	106½
	T			
9	Tenn El P 5 '56	81	80½	80½
98	Tenn Pub S 5 '70	93¾	92	93¾
12	Tex El S 5 '60	83½	83½	83½
5	Tex P&L 5 '56	95½	95½	95½
8	Tex P&L 5 '37	104¼	104¼	104¼
1	Tide Wat P 5 '79 A	70½	70½	70½
2	Toledo Ed 5 '62	105½	105⅜	105⅜
9	Twin CRT 5½ '52A	48⅞	48	48
	U			
4	Ulen &Co 6 '44 sta	47⅞	46¾	46¾
12	Union El 4½ '57	104½	104½	104½
2	Unit El NJ 4 '49	106⅝	106⅝	106⅝
2	Un L&P 6½ '74	46⅛	46	46
6	Un L&P 6 '75	42½	42	42
1	Un L&P 5½ '59	76¾	76¾	76¾
6	Un L&Ry 5½ '52	51¼	51⅛	51¼
12	Un L&Ry 6 '52 A	82½	82	82½
1	U S Rub 6½ '39	93¾	93⅝	93¾
1	Utah P&L 6 2022 A	51½	51½	51½
5	Utah P&L 4½ '44	62½	62½	62½
	V			
1	Virg El&P 5 '55 A	104¼	104¼	104¼
1	Virg Pub S 6 '46	63⅝	63⅝	63⅝
7	Virg PS 5½ '46 A	75	74¼	75
	W			
4	Wash Gas Lt 5 '58	100½	100⅛	100⅛
5	Wash Wat P 5 '60	99¼	99	99
13	West Pa 5 2030	66	66	66
3	West Tex Ut 5 '57A	64¼	64¼	64¼
14	W Un G&E5½ '55A	89½	89	89½
1	Westva Chl 5¼ '37	104	104	104
12	Wisc El P 5 '54 A	105	104¾	105
1	Wis Min L&P 5 '44	92½	92½	92½
3	Wisc P&L 5 '58 F	82¼	82¼	82¼
	Y			
6	York Rys 5 '37	100	99¼	99¼

FOREIGN BONDS.

Sales in hundreds.		High	Low	Close
1	Bu A Pr 7½ '47 stp	45¾	45¾	45¾
3	Bu A Pr 7 '52 stp	43	43	43
3	Cauca Val 7 '48	11⅝	10½	11⅛
3	Cent Bk Ger 6 '52A	37½	37¼	37¼
1	Chile M Bk 6 '31	13	13	13
1	Com P Bk 5½ '37	45	45	45
1	Cubn Tel 7½ '41A	74	74	74
1	Cubn Tob 5 '44	45¼	45¼	45¼
5	Danzig P 6½ '52	71	71	71
2	Europ El 6½ '65	90½	90½	90½
17	Europ Mg 7 '67 C	44	43½	44
5	Farmer N Mg 7 '63	56½	56½	56½
1	Fin R M Bk 6 '61	87½	87½	87½
12	Ger C Mun 7 '47	37⅞	37	37½
13	Ger C Mun 6 '47	35	34	34
4	Gesfuerel 6 '53	40¼	40¼	40¼
3	Hanover St 6½ '49	30	30	30
11	Hanover City 7 '39	26¼	26	26
2	Isarco Hyd-El 7 '52	73⅝	73⅝	73⅝
1	Isotta Fras 7 '42	76	76	76
1	Medellin Col 7 '51	12¼	12¼	12¼
2	Mendoz Pr 4'51stp	41¾	40	41¾
2	Parana Braz 7 '58	11½	11½	11⅛
6	Pomerania El 6 '53	32	30	30
5	Ruhr Gas 6½ '53A	42	41½	41¼
6	Ruhr Husing 6½ '58	25	25	25
10	Russian 6½ '19	2¾	2¾	2¾
72	Russ 6½ N C '19	2¾	2½	2½
37	Russ 5½ ctf '21	2⅝	2⅛	2⅛
5	Saar Basin Con 7'35	161	161	161
5	Santiago Chile 7 '49	8¾	8¾	8¾
10	Santiago Chile 7 '61	9½	9½	9½
7	Sauda Falls 5 '55A	107⅝	107⅝	107⅝
10	Saxon Pub Wk 6 '37	52¼	52	52
5	Stinnes 4 '46 stp	35	35	35
2	Stinnes 4 '46 stp	27	27	27
10	Terni Elec 6½ '53	68½	68¼	68½
4	Un Ind 6 '45	47⅛	47⅛	47⅛

†Officially listed on application by the corporation.

Other securities are admitted to dealing as "unlisted" on application of a regular member and approval by the listing committee and the board of governors.

XD—Ex dividend. EX—First sale since ex-dividend date or dates. XR—Ex rights. (a) Plus extra or extras. (b) Including extra or extras. (d) Payable in scrip. (e) Paid last year. (f) Payable in stock. (g) Paid so far this year. (h) Cash or stock. (k) Accumulated dividend paid this year. (m) Also extra cash or stock dividend paid since January 1. (u) Under rule. (ww) With warrants. (xw) Without warrants.

Richmond Markets.

Richmond, Va., July 20 (A.P.).—(U. S. D. A.).—Note: The prices quoted are for small lots sold to the retail merchants and others. The only carlot prices are those for live stock sales made at the Union Stock Yards.

FRUITS AND VEGETABLES—Receipts fairly liberal: Market around steady and prices practically unchanged. Nearby potatoes, fairly well sorted, bushel packs mostly at 50 cents; Standard barrel packs, graded stock, 1.50@1.75; few fancy to 2.00; nearby cabbage, 1.25@1.75 per 100 pounds as to quality. Southwest Virginia cabbage, 90-100 lbs. to the crate, 2.00 on the bulk of sales. String beans rather scarce, 1.50@2.00 as to grade. Cantaloupes, 4.00@7.00 per 100 melons as to quality and size. Oranges, 4.50@5.00 a box. Peaches, 1.50@2.00 per bushel for bulk of sales. Some fancy held higher. Summer apples, 1.00@1.75 per bushel for bulk of sales; some fancy packs asking 2.00.

BUTTER—Receipts moderate; market steady. Virginia creamery in pound carton packs, jobbing lots, 30 pounds to the case, 27 pound. Packing stock at 10 pound.

EGGS—Receipts moderate; market steady; average receipts nearby fresh eggs, mixed colors and sizes, 16; hennery whites, 17@18; with a few heavy strictly fresh at 19.

POULTRY—Receipts of hens moderate; broiler receipts exceptionally heavy; hens steady, broilers showing considerable weakness due to large carryover. Leghorn hens bulk of sales, 9; few, 10; colored hens, bulk of sales, 13@14; few fancy Rocks, 15 in a very small way. Broilers unsettled and market hard to quote: Leghorns, 14@17 for bulk of sales; reds, 17@20; Rocks, 18@21; few fancy a little higher in a small way. Guineas, 40@50. Turkeys, no receipts; ducks, none offered of any consequence.

HOGS—Receipts, moderate; market steady at 5.00 top paid for choice butcher stock.

CATTLE—Receipts, moderate; market slow and steady. Veal calves, 3.50@5.50 extreme top; cows, 1.25@3.00 on average run grass-fat cows; strictly dry-fed cows higher; average run bologna bulls, 2.25@3.00, with strictly choice fed butcher bulls higher; heifers, grassers, 3.50@5.50; steers, grassers, from 3.50@6.50 extreme top; dry fed steers quotable, 7.00, or slightly above.

SHEEP—Receipts light; market steady; lambs quotable, 4.50@7.50; ewes, 1.25@2.25.

WOOL—Receipts light; market slow; dealers paying 23 for nearby Virginia wool of good quality.

Textile Sales Regarded as Upturn Sign

Consumer Buying Holds Fairly Steady Despite Drop in Output.

By W. R. Huff.

New York, July 20 (AP).—A gradually improving demand for primary textiles in the past few weeks is looked upon in some trade circles as marking the start of increasing activity in fabric manufacturing in coming months.

Textile buying dropped sharply in the second quarter of this year, with production falling 30 per cent below the 1933 period, according to the Standard Statistics Co. In the first quarter of the year, on the other hand, relatively favorable conditions prevailed. For the full half-year total output is estimated at 20 per cent below the 1933 months.

As an offset to the reduced state of production, consumer demand has been maintained fairly well, it was said. Inventories have tended to decline, and, on a physical basis, are of small proportions.

Retailers More Conservative.

A more conservative attitude on the part of retailers has been evident generally. The index of the Federal Reserve Board for department store sales and stocks shows, for instance, that inventories are now lagging behind sales on a seasonally adjusted basis, whereas toward the end of 1933 stocks were being built up to a point well in advance of actual distribution requirements.

The textile trade was one of the first to show any appreciable recovery from depression. A year ago conditions were booming. Manufacturers took advantage of the lowest prices for raw materials in many years to increase production to a high level. Their earnings for the year profited notably from rising inventory values.

While earnings this year are not expected to equal the 1933 results, it is pointed out that, should the current improvement in demand for textiles continue into the fall, most of the leading manufacturers ought to have reasonably satisfactory profits.

Silk-Rayon Competition.

Competition between silk and rayon producers is a factor expected to prevent either industry from enjoying the maximum success of past years. Many silk manufacturers have ventured into the rayon fields in order to obtain a share of this relatively new trade.

Raw silk prices have recently been near the lowest levels on record. This resulted partly from the competition of rayon companies and partly from the depreciation of the Japanese yen. Most of the silk used in this country comes from Japan, and silk constitutes America's largest single import commodity.

Wool fabrics are also confronted with price difficulties. The high tariffs placed by the United States on wool imports have prevented the American manufacturers from obtaining the benefits of lower prices for the raw material in the world markets. A great part of the wool consumed here is imported from such countries as Australia.

Local Produce

(Prices paid shippers f. o. b. Washington.) (By the United States Bureau of Agricultural Economics.)

Live Poultry.

Fowl: Colored, 13@15; Leghorns, 10@12; roosters, 7@9. Spring broilers: Plymouth Rocks, fancy, 24; fancy lots bringing 1c premium; average, 20@22; Rhode Island Reds, 19@21; colored, 18@20; Leghorns, 15@16. Turkeys: Old toms, 12; old hens, 14@15.

Eggs.

Best, current receipts, 15½@16; lower grades, 14@15; fancy, hennery white, 19@21; lower grades, 17@18; Government graded and dated white eggs: U. S. extras, large, 28½@28½; U. S. extras, mediums, 25; U. S. standards, large, 24; Government graded and dated brown eggs: U. S. extras, large, 26; U. S. standards, large, 18.

Fruits.

APPLES—Virginia, U. S. No. 1, 2¼ inches minimum, Transparents, 1.00, few higher; Duchess, U. S. No. 1, 2¼-2½ inches, 65@1.00; Early Harvest, 2¼ inches minimum, 75@1.00.

PEACHES—North Carolina, bushel baskets, Hileys, U. S. No. 1, 1¾-inch minimum, 1.50@1.75; 2-inch minimum, 1.75@2.00; 2¼-inch minimum, 2.00@2.25; 2½-inch minimum, 2.25@2.50; bushel baskets, Belles, U. S. No. 1, 1¾-inch and 2-inch minimum, 1.50@1.75; bushel baskets, Carmans, U. S. No. 1, 2¼-inch minimum, 1.10@1.35; ½-bushel baskets, Hileys, U. S. No. 1, 1¾-inch minimum, 75@90; 2-inch minimum, 1.00; 2¼-inch minimum, 1.25; South Carolina, ½-bushel baskets, Hileys, U. S. No. 1, 1¾-inch minimum, 75@85; Virginia and West Virginia, bushel baskets, Carmans, U. S. No. 1, 2-inch minimum, 1.25@1.50; smaller sizes, 1.00@1.25.

WATERMELONS — Georgia, Tom Watsons, 28-lb. average, 35@40; Dixie Belles, 36-lb. average, 60@75 each; South Carolina, Tom Watsons, 26-30-lb. average, 40 each.

CANTALOUPES—Southern stock: North Carolina, Ridgeway section, labeled, salmon meats, standards, 24s and 36s, 1.50@2.00; standard flats, 8s and 12s, very few sales, 50, few higher; unlabeled, salmon meats standards, 24s and 30s, 1.00@1.25, few higher; standard flats, 8s and 12s, 40@50; other sections, salmon meats, standards, 24s and 30s, 1.00; South Carolina, 2-3 crates, 12s and 24s, 25; standards, 24s and 30s, too few sales reported to quote.

HONEYBALLS—California, jumbo, 36s, mostly around 4.50; standards, 45s, 4.00@4.25.

HONEYDEWS—California, standard crates, 8s and 9s, 2.00@2.25; 12s, 2.50.

BLUEBERRIES—New Jersey, cultivated, quarts, 20@30.

HUCKLEBERRIES — Virginia, 12-quart baskets, 1.25; 32-quart baskets, 10@12½ per quart.

ORANGES — California, boxes, 3.50@4.50, according to grade and size; poorer, all sizes, lower.

LEMONS—California, boxes, 4.50@6.00, according to grade and size.

PEARS — California, boxes, Mountain Bartletts, 2.50@2.75.

PINEAPPLES—Cuba, crates, 3.50@5.00, according to size and condition.

Vegetables.

POTATOES—Stave barrels, Cobblers, U. S. No. 1: North Carolina, 1.40@1.50; Eastern Shore, Virginia, best, 1.50; slightly wasty, 1.25.

TOMATOES—Maryland and Virginia, lug boxes, ripes, wrapped, 6x6 and larger, 50@75; Virginia, bushel, 1.00@1.50.

LETTUCE — Western stock: Western crates, Iceberg type, 4-5 dozen: California, wide range in condition, mostly fair to ordinary condition, best, 3.00@3.25; fair condition, 2.25@2.50; ordinary condition, 2.00; Washington, 2.50@2.75. Eastern stock: New York, Eastern crates, Big Boston type, 2 dozen, 40@50.

ONIONS—Fifty-pound sacks, yellows, U. S. No. 1.: New Jersey, 1.10, few 1.25; Pennsylvania, 90@1.10.

PEPPERS—New Jersey and North Carolina, bushel hampers, green, 1.00@1.25; Virginia, bushel baskets, green, 1.00.

CUCUMBERS—Eastern Shore, Maryland and North Carolina, bushel baskets, best, 75; fair condition, 50.

CORN—North Carolina, sacks, 5 dozen, sugar corn, 50@75, according to condition.

EGGPLANT—Virginia, Norfolk section, crates, 2.25.

PEAS—New York, bushel baskets, Telephones, 1.60@1.75; fair condition, 1.25; Washington, bushel hampers, Telephones, 2.50@2.75, few 3.00.

(Quotations from other sources.)

Meats.

Beef, 12½@15; veal, 10@11; lamb, 16@17; pork loins, 15@16; fresh hams, 16@18; smoked hams, 19@20; strip bacon, 19@20; lard, 8½@9; compound, 8@9.

Live Stock.

Hogs, light, 4.25@4.50; medium, 4.80@5.00; heavy, 4.00@5.00; pigs, 3.50@4.00; roughs, 2.00@3.00; calves, 3.00@4.50; lambs, 3.00@6.50.

Butter.

One-pound prints (92 score), 26; tub, 25; 1-pound prints (90 score), 25; tub, 24; 1-pound prints (88 score), 24; tub, 23.

Loudoun Stand Of Democrats Backs Racing

Club Names Delegates to State Convention in Lynchburg.

Leesburg, Va., July 20 (Spl.).—Unanimously indorsing legalized racing and the pari-mutuel system in Virginia, the Young Democratic Club of Loudoun County, meeting here last night, made plans for active work during the coming year.

The club indorsed without reservation the Administration of President Roosevelt and called upon Democrats everywhere to uphold him. The reelection of John Galleher as State president at the convention in Lynchburg July 27 and 28, was unanimously favored.

Mrs. John Galleher presided at the meeting in the absence of the president, C. Fenton Connor, and urged young Democrats to attend the convention in Lynchburg. The dues were raised to 50 cents per year. The club decided not to permit officers to serve longer than two years. The meetings will be held the last Friday night in each month, the next one being scheduled for August 31.

Delegates elected to the State convention, instructed to vote as a unit are O. S. Saffer, W. J. Luck, R. T. Corbell, T. Frank Osburn, Mrs. T. Frank Osburn, James Di Zerega, John Galleher, Mrs. John Galleher, Jack Russell, Gilbert Harding, W. C. Hall, Stilson Hall, Howard Armfield, C. Fenton Connor, Miss Mildred Russell, Dr. Herbert Howard, Charles Warren, Randolph Tillett, Edward Norman, Reid Mays, Owen Thomas, jr., Jack Potterfield and Robert Wright.

Officers were elected as follows: James Di Zerega, president; vice president, W. J. Luck, Mercer District; Stilson Hall, Leesburg District; C. S. Saffer, Broad Run; Jack Potterfield, Lovettsville; J. R. Mays, Jefferson, and Contee Adams, Mount Gilead.

Miss Mildred Russell was elected secretary and Reed Galleher treasurer.

$100,000 Awaits Corn-Hog Farmers

Charles Town, W. Va., July 20 (Spl.).—Almost $100,000 of Federal money will come to Jefferson County farmers who signed with the corn-hog reduction program of Agricultural Adjustment Administration, according to B. Heath Holden, county agent.

The $100,000 will be divided among 347 farmers, averaging nearly $300 per farmer.

First payments are expected about August 10. A total of 26,000 acres of corn was taken out of planting under the Jefferson County program, says Mr. Holden.

Power and Water Suit Is Lost by Huntington

Huntington, W. Va., July 20 (Spl.).—This city must pay approximately $220,000 in overdue bills for light and water service, unless the State Supreme Court reverses judgments of the Cabell County Circuit Court yesterday in favor of the Huntington Water Corporation for $124,012.13, and the Appalachian Electric Power Co. for $96,046.90.

The city contends it is unable to provide for payment of these bills and its current expenses under the levy limitation amendment of the State constitution. The court held the bills are contract obligations and must be paid.

Odd Fellows to Meet At Lovettsville, Va.

Lovettsville, Va., July 20 (Spl.).—The Northern Virginia Odd Fellows Association will meet with Lovettsville Lodge No. 217, at Lovettsville, Wednesday, at 8 p. m.

The association is composed of lodges from Alexandria, Arlington, Fairfax, Prince William, Fauquier, Clarke, Frederick, Culpeper and Stafford counties.

Loudoun County Club Picks Directors Today

Purcellville, Va., July 20 (Spl.).—The Loudoun County Golf and Country Club, Inc., will hold its annual meeting tomorrow at 5 p. m. at the club house.

Six directors to serve for three years will be elected. The Ladies' Aid of Purcellville will serve a picnic supper to members and their friends.

Salt Income Climbs.

New York, July 20 (AP).—Net earnings of the International Salt Co., in the first six months totaled $191,046 after all charges, equal to about 79 cents a share, compared with $142,374, or 59 cents a share in the initial half of 1933.

Bank Rate Unchanged.

New York, July 20 (AP).—The New York Federal Reserve Bank today announced no change in the rediscount rate of 1½ per cent.

Losses Are Halted.

Chicago, July 20 (AP).—Container Corporation today said its net income for the first half of 1934 totaled $598,859, compared with a deficit of $240,177 for the first half of 1933.

Baltimore Grain Prices.

Baltimore, July 20.—WHEAT—Receipts, 89,342 bushels, including 27,247 bushels afloat and 62,095 bushels by car. Shipments from elevators, 1,301 bushels. Stock in elevators, 854,827 bushels. Opening prices were: No. 2 red winter, garlicky, spot, domestic, 97¾; July delivery, domestic, 97¾.

CORN—Receipts, 4,682 bushels by car. Shipments from elevators, 2,074 bushels. Stock in elevators, 28,171 bushels. Cob corn—Quoted at 3.75 per barrel for carloads prime nearby yellow on spot. Offerings ample for present needs. Demand fair. No. 2 yellow corn arriving by car quoted at 77@79 per bushel with transit billing.

OATS—Shipments from elevators, 2,241 bushels. Stock in elevators, 10,036 bushels. No. 2 white oats, 56@60 per bushel, as to weight and location. Note—On all sales of oats to the local trade, excepting those on track, there is an additional charge of 1½ cents per bushel for storage and elevation, which is paid by the buyer.

RYE—Receipts, 471 bushels, including 400 bushels afloat and 71 bushels by car. Shipments from elevators, 3,601 bushels. Stock in elevators, 229,081 bushels.

HAY—General hay market is steady. Supply ample. On good timothy and clover mixed prices range from 10.00@12.00 per ton. The poorer grades of hay are hard to sell at any price. Market irregular on everything below No. 3 timothy.

STRAW—Market is quiet and steady. Wheat straw, No. 1, per ton, 8.00; oat straw, 8.00.

MILL FEED—Receipts, 118 tons, including 20 tons for shipment. Market firmer in spot bran and middling. Spring bran, per ton, 100-pound sacks, 30.00; standard middling, per ton, 100-pound sacks, 32.00.

BARLEY—Stock in elevators, 2,238 bushels.

Maryland Given $1,820,936 Relief

August Allocation Higher Than Sum Asked.

Baltimore, July 20 (Spl.).—Relief funds allotted to Maryland by the Federal Government for use during August total $1,820,936, it was announced today by Aubrey Williams, acting Federal relief administrator.

This sum is considerably in excess of the $1,437,751 asked for by Harry Greenstein, State relief administrator, and the latter said today he believes it is intended that the August money also be used for paying relief bills of other months, and possibly might be applied to the $274,000 deficit that the relief agencies of the State have accumulated during past months.

This deficit developed during the period when the Federal Government was not allotting specific appropriations to States, but was paying relief bills as they were presented. To study the problem presented by the deficit, Arch Mandel, of the Federal relief organization, was sent here yesterday and is now engaged in surveying the situation.

Oldest Inhabitant Of Leesburg Dead

Miss Sarah Fawley, 95, to Be Buried Today.

Leesburg, Va., July 20 (Spl.).—Miss Sarah Fawley, 95, Leesburg's oldest resident, died last night at the home of her cousin, Mrs. John T. Hourihane, after several months' illness.

She was a native of Loudoun County and for 54 years had resided with members of the family of T. S. Titus. She had lived in Leesburg for 30 years, ten of them at the home of Mrs. Hourihane. She is survived by several nieces and nephews.

Funeral services will be held tomorrow at 10:30 a. m., Elder H. Lefferts officiating. Interment will be in Leesburg Cemetery.

Nine Cling to Boat In Bay Five Hours

Annapolis, Md., July 20 (U.P.).—Nine Baltimore fishermen ended a cruise safely today after their boat capsized in Chesapeake Bay last night.

The men clung to the overturned craft for five hours before they were rescued by the launch Bugeye Vaughn. Those saved were James Jelley, jr., Robert Jenkins, Thomas Bresnahan, Clarence Stephenson, John Fogle, Robert Davis, Garland Lawrence, Harry Siffrins and Joseph Czink.

They were taken from the water by Capt. J. Harry Porter of the Bugeye Vaughn.

Job Seeker Killed In Fall From Freight

Keyser, W. Va., July 20 (Spl.).—The body of Michael Bane, 35, who died in City Hospital, Grafton, from injuries received when he fell from a Baltimore & Ohio freight train near Grafton, was brought to the home of his father, James I. Bane, here today.

The victim was en route to Ohio in the hope of obtaining employment. He was a furloughed employe of the Celanese Corporation of America, Cumberland, Md. Besides his parents, he leaves two brothers and two sisters.

Closed Bank Directors Offer to Pay $175,000

Richmond, July 20 (AP).—Receivers of the closed American Bank & Trust Co. today recommended to City Circuit Court acceptance of $175,000 from two directors of the institution, who would be relieved of all further obligations.

The directors who proposed the settlement were Luther H. Jenkins and Walter L. Sams. It was incorporated, with a recommendation for approval, in a report filed by Sherlock Bronson, T. Justin Moore and the Bank of Commerce & Trusts, coreceivers.

Mrs. Lizzie W. Holland Buried at Danville

Danville, Va., July 20 (Spl.).—Mrs. Lizzie Wicks Holland, 78, wife of Charles L. Holland, former Danville banker, died here last night.

She was a member of a prominent Louisville, Ky., family and had lived here 50 years. Besides her widower, she leaves a sister, Mrs. P. H. Boisseau. The funeral was held this evening.

Virginian, Civil War Veteran, Dies at Home

Col. Thomas L. Williamson of Harrisonburg, Active Mason.

Harrisonburg, Va., July 20 (Spl.). Col. Thomas L. Williamson, Confederate veteran, prominent Mason and retired business man, died today at his home here.

Col. Williamson had served as commander of the Veterans Camp. He joined the Confederate Army when only 17 years old and served under Gen. J. E. B. Stuart in the Valley campaigns.

After the war he attended Washington College at Lexington and studied under Gen. Lee.

Col. Williamson, a native of New Market, was the son of Maj. Jacob D. Williamson, of the Confederate Army.

After a year at college, he went to Texas, where he farmed for four years. He returned to the Shenandoah Valley and managed his father's farm near New Market. In 1881, he went to New Market, where he was merchant for 17 years. He served as postmaster under President Cleveland. In 1897, he moved to Harrisonburg and went into the insurance business.

He is survived by his widow, two sons and one daughter, Dr. J. W. Williamson, Harrisonburg druggist; C. B. Williamson, of the Massanutten Farms Hatchery, and Miss Katherine Williamson, of this city.

Illness Is Fatal To Mrs. Ayres

Wife of Representative From Kansas Dies at Home Here.

Mrs. Aldula Pease Ayres, 60, wife of Representative William A. Ayres, of Wichita, Kans., died at 5:30 p. m. yesterday at their home in the Broadmoor Apartments, 3601 Connecticut avenue northwest, after an illness of seven weeks.

Mrs. Ayres was born in Crab Orchard, Marion County, Ill., the daughter of the late Mr. and Mrs. Alfred Pease. When she was a girl the family moved to Wichita, Kans. She was married to Mr. Ayres in 1896.

Besides her husband, Mrs. Ayres is survived by three daughters, Miss Margaret Ayres and Mrs. H. N. Williams, of Washington, and Mrs. H. Janney Nichols, of Westfield, N. J.; two sisters, Mrs. Nora P. Dickerson, of New York City, and Mrs. Anna T. Hanford, of Evanston, Ill.

Mrs. Ayres was widely known and popular in Washington, and was first vice president of the Congressional Club at the time of her death. She was a member of the Methodist Church of Wichita.

Funeral services will be held Monday, the hour to be announced later, at the funeral parlors of S. H. Hines Co., 2901 Fourteenth street northwest. The body will be placed in a vault here temporarily.

Auto Crash Fatal To Virginia Banker

Harrisonburg, Va., July 20 (Spl.). G. Ed Miller, 74, prominent Bridgewater farmer and bank director, died at Rockingham Memorial Hospital today from injuries suffered Wednesday night in an automobile accident at Rawley Springs, 12 miles west of here.

Mr. Miller was riding in an automobile driven by his cousin, E. X. Miller, when the machine went on a wild dash down a steep mountain road and crashed into a tree. The driver suffered a broken nose.

Yorktown Pageant Pamphlets Published

Richmond, July 20 (AP).—Pageants of the Yorktown sesquicentennial celebration of October, 1931, have been published in pamphlet form by authority of the United States Yorktown Sesquicentennial Commission, and the booklet was being distributed today by Representative S. Otis Bland, secretary.

The pageants were written by Thomas Wood Stevens and many prominent Virginians participated in them.

Real Estate Loans

No Commission Charged 6% No Commission Charged

You Can Take 12 Years to Pay Off Your Loan Without the Expense of Renewing

$1,000 for $10 Per Month

Including Interest and Principal
Larger or Smaller Loans at Proportionate Rates

Perpetual Building Association

Established 1881

Largest in Washington

Assets Over $32,500,000 Surplus $1,250,000

Corner 11th and E Sts. N. W.

JAMES BERRY, President EDWARD C. BALTZ, Secretary

Member of
Federal Home Loan Bank System
The District of Columbia Building & Loan League

Vital Statistics

Births

Alexander and Esther M. Chastang, boy twins.
Edward A. and Vivian Leech, boy.
Benjamin F. and Helen L. Hale, boy.
William M. and Marie E. Overman, boy.
August and Loretta B. Crane, boy.
William W. and Mary E. MacKall, girl.
Benjamin and Naomi R. Krick, girl.
Sherrill S. and Rosetelle Adams, girl.
Joseph and Maude F. Pruitsky, girl.
Thomas C. and Mary R. Satonis, girl.
Leo F. and Dorothy I. Thompson, boy.
Benjamin J. and Almira Mills, boy.
James A. and Catherine H. Cox, boy.
Lloyd C. and Ida M. Sanford, boy.
Daniel S. and Florence M. Creamer, girl.
Adrian and Clara C. Fisher, girl.
William M. and Sarah N. Murray, girl.
Theodore L. and Ellen M. Weaver, girl.
Samuel and Althea Dean, boy.
Harry and Cora B. Toliver, boy.
Willis and Mary Williams, boy.
James and Alma Callahan, girl.
Charles and LaVerne Lester, girl.
Stewart and Christina Collins, girl.
Arvell and Bertha Greenwood, girl.
Molly and Grace Sparks, boy.
Leonard and Eleanor White, boy.
John R. and Emma T. Moore, boy.
George and Bertha Bell, girl.
Marshall G. and Levella Morgan, girl.
Martin and Mary A. Chase, girl.
Raymond and Dorothy E. Quigley, boy.

Deaths

Susan MacMartin, 73 yrs., 4539 43rd pl. nw.
Lillian Robbins, 70 yrs., Epis. Hosp.
John J. Manning, 66 yrs., 4016 12th st. ne.
Mary A. Corridon, 65 yrs., Sibley Hosp.
Peter J. Lynagh, 63 yrs., 1410 Shepherd st. nw.
Christian B. Ardeeser, 54 yrs., 917 2d st. ne.
Howard R. Winter, 52 yrs., 45 Seaton pl. nw.
John Tompson, 49 yrs., Prov. Hosp.
Ernest M. Clark, 42 yrs., Sibley Hosp.
James B. Trainor, 40 yrs., 2650 Wisconsin ave. nw.
Guy P. Gaskins, 83 yrs., Garfield Hosp.
John W. Coursey, 82 yrs., Home for Aged and Infirm.
John Douglass, 64 yrs., Freedmen's Hosp.
Viola Bios, 55 yrs., 915 27th st. nw.
Margaret Smallwood, 52 yrs., Freedmen's Hosp.
Barnard Ruffin, 30 yrs., Gallinger Hosp.
Maris Savoy, 24 yrs., Georgetown Hosp.
Dorothy Perkins, 13 yrs., 414 23rd pl. ne.
Bernard Simpkins, 7 mos., Children's Hosp.

Licensed to Marry

William J. Winter, 28, 2711 Connecticut avenue northwest, and Virginia Harvey, 29, New Colonial Hotel. The Rev. S. R. Allison.

William H. Exner, 30, 2300 Tunlaw road northwest, and Edna M. Dyer, 31, 5104 Sherrier place northwest. The Rev. L. C. Vaeth.

Lee Lafayette McKenney, 39, 1236 Hamilton street northwest, and Katherine Elizabeth Green, 28, Towson, Md. The Rev. A. P. Wilson.

Martin C. Menzer, 22, 1630 R street northwest, and Edna May Neville, 22, 3801 Seventh street northwest. Judge R. E. Mattingly.

Albert P. Childs, 49, 3024 Wisconsin avenue northwest, and Marie N. Whaley, 37, 207 Ascot place northeast. The Rev. H. L. Doll.

Caspar W. Gregory, jr., 30, 1412 Fifteenth street northwest, and Olivia S. Gregory, 27, 707 Twentieth street northwest. The Rev. C. E. Buck.

George W. Jordan, 23, 4526 Forty-third place northwest, and Maire Marie Thompson, 27, 4507 Potomac avenue northwest. The Rev. C. C. Corkran.

Royden K. Whitford, 28, 3369 Eighteenth street northwest, and Virginia M. Anderson, 26, Lincoln, Kans. The Rev. G. B. Taylor.

Harvey Maurey Seay, 27, 108 Thirteenth street southeast, and Grace Lee Rowe, 23, 104 Thirteenth street southeast. The Rev. L. J. McDougle.

Louis Naples, 39, 14 S street northwest, and Marjery Peacher, 40, same address. The Rev. S. W. McCabe.

John P. Wright, 29, 2012 O street northwest, and Elizabeth T. McCann, 28, 1277 New Hampshire avenue northwest. The Rev. E. L. Buckey.

Valrie B. Kidd, 25, and Annie M. Mayo, 22, both of Highland Springs, Va. The Rev. H. L. Doll.

Charles W. Mander, 23, and Edith C. Athey, 18, both of Alexandria, Va. The Rev. J. H. Dunham.

Roland E. Hobson, 23, and Virginia A. Grindstead, 23, both of Richmond, Va. The Rev. J. E. Briggs.

Walter Thomas Price, 34, and Virginia Lee Twyman, 27, both of Ulno, Va. The Rev. P. G. Murray.

Ralph Vernon Parrish, 21, and Indice Inez Lytheoe, 23, both of Richmond, Va. The Rev. A. F. Poore.

Gordon West McLeod, 28, San Antonio, Tex., and Dorothy Elizabeth Calvert, 25, Wellsville, N. Y. The Rev. Albert Evans.

Henry J. Nicholas, 29, 107 F street southwest, and Sarah E. Johnson, 26, same address. The Rev. R. L. Lewis.

John R. Paschall, 29, and Lois Young, 26, both of Austin, Tex. The Rev. P. G. Murray.

Ferez G. Borbe, 26, and Evelyn A. Lawrence, 21, both of Chicago, Ill. The Rev. E. E. Richardson.

Charles Bolling, 22, 4408 Gulf place northeast, and Mabel Wynn, 22, 708 Sheriff road northeast. The Rev. J. E. Roberts.

Horace L. Shelton, 23, 484 Locust court southwest, and Dorothy E. Lee, 26, same address. The Rev. W. Westray.

Luther A. Jones, 19, Glen Allen, Pa., and Mary E. Anderson, 19, Richmond, Va. The Rev. J. E. Graham.

George Barnett Trible, 51, Army and Navy Club, and Letha McLohne Sankins, 38, Westchester Apartments. The Rev. L. J. McDougle.

Abraham A. Povich, 31, 1325 Eighteenth street northwest, and Mary Kramer, 21, 3712 Nineteenth street northwest. Rabbi S. H. Metz.

Lawrence E. Harper, 34, and Hedwig W. Kondler, 28, both of Baltimore, Md. The Rev. L. J. McDougle.

Frank George Lotman, 21, and Margaret Scheafer, 18, both of Baltimore, Md. The Rev. L. J. McDougle.

Ship Movements

At New York.
Arrived Yesterday.
Ilsenstein, from Antwerp.
New York, from Hamburg.
President Roosevelt, from Hamburg.
Sail Today.
American Shipper, for Liverpool.
Cameronia, for Glasgow.
Cristobal Colon, for Vigo.
Leviathan, for Havre.
Paris, for Havre.
Rex, for Genoa.
Scanpenn, for Leningrad.
United States, for Copenhagen.
Sails Monday.
Ilsenstein, for Antwerp.
Reported by Radio.
Britannic, from Liverpool; due at pier 56, North River, tomorrow.
Franconia, from Havre; due at pier 56, North River, tomorrow.
American Banker, from London; due at pier 60, North River, Monday.
Europa, from Bremen; due at pier 8, North River, Monday.

DIED.

FENWICK—On Thursday, July 19, 1934, at his residence, 1604 Park road northwest, CHARLES MEYERS FENWICK, beloved brother of Mrs. Willard D. Jewell and uncle of Mrs. G. Fred Wohlfarth.
Funeral from the W. W. Chambers Co. funeral home, 1400 Chapin street northwest, on Saturday, July 21, at 2:30 p. m. Relatives and friends are invited. Interment Congressional Cemetery.

HAYS—On Thursday, July 19, 1934, at 6 p. m., at her home, near Clarksburg, Md., DELLA V. THOMPSON, the beloved wife of the late Norman L. Hays.
Remains resting at the colonial funeral home of William Reuben Pumphrey, Rockville, Md. Funeral services at the M. E. Church of Clarksburg, Md., on Saturday, July 21, at 2:30 p. m. Interment church cemetery.

KEEFER—On Thursday, July 19, 1934, at the residence of his grandson, 517 Fifth street southeast, ALONZO L., the beloved husband of Annie Keefer.
Funeral services at the W. W. Chambers Co. southeast funeral home, 517 Eleventh street southeast, on Saturday, July 21, at 10:30 a. m. Relatives and friends are invited. Interment Holy Rood Cemetery.

McMASTER—On Friday, July 20, 1934, at his residence, 312 D street northeast, THOMAS F., the beloved son of the late Frank and Matilda McMaster.
Funeral services at the W. W. Chambers Co. Southeast funeral home, 517 Eleventh street southeast, on Saturday, July 21, at 3 p. m. Relatives and friends are invited. Interment at Cedar Hill Cemetery.

McNAUGHT—On Thursday, July 19, 1934, at Los Angeles, Calif., ROBERT, beloved husband of Leona Brust McNaught and father of Elizabeth C. and Katherine McNaught.
Funeral from Garrett Bros., Los Angeles, Calif., on Saturday, July 21, at 2 p. m.

MILLER—On Thursday, July 19, 1934, at his residence, 206 Arlington avenue, Clarendon, Va., THEODORE J., beloved husband of Addie C. Miller and father of Mrs. Mildred R. Krauskopf, Richard L. and Reuell K. Miller.
Funeral from the W. W. Chambers Co. funeral home, 1400 Chapin street northwest, on Saturday, July 21, at 3 p. m. Relatives and friends invited. Interment (private) Congressional Cemetery.

FUNERAL DIRECTORS

CHAS. S. ZURHORST
301 EAST CAPITOL ST. LINCOLN 0372.

Frank Geier's Sons Co.
1113 SEVENTH ST. N.W. Telephone
Modern Chapel. NATIONAL 2473.

CHAILLET FUNERAL HOME
1804 M ST. N.W. NA. 5522

J. WILLIAM LEE'S SONS CO.
FUNERAL DIRECTORS
CREMATORIUM
4th st. and Mass ave. ne. Lincoln 5200.

THOS. S. SERGEON
1011 7TH ST. N.W. Telephone Natl. 1090

JAMES T. RYAN
317 PA. AVE. S.E. Atlantic 1700.

Chambers

ALWAYS
A BETTER FUNERAL
at DEAL'S for LESS MONEY
A Complete
Funeral for $75.00
The $75 funeral includes Casket (any color), plate engraved with name, No. 1 outside pine case, embalming by competent men, washing, dressing and shaving (if necessary), advertising of notices, hearse, two Cadillac limousines, rugs, chairs, scarf for the door, removing from hospital or home and all necessary services that are so well known at the DEAL FUNERAL HOME. NO EXTRAS.
FUNERALS COMPLETE
$75-$165-$265 and up
DEAL
LINCOLN 8200

FUNERAL DESIGNS

GEO. C. SHAFFER 900 14TH ST. NW
Expressive Floral Emblems Phone
Moderate prices. Open eve. & Sun. Nat. 0106

GUDE BROS. CO., Florists
1212 F STREET National 4276.
APPROPRIATE FUNERAL DESIGNS.

DIED.

PHELPS—On Friday, July 20, 1934, at Providence Hospital, EDNA MAYHEW, beloved wife of Carl Preston Phelps, of Mitchellville, Md.
Body resting at Ritchie Bros. funeral parlors, Upper Marlboro, Md. Funeral from St. Mary's Church, Upper Marlboro, Md., on Sunday, July 22, at 2:30 p. m. Relatives and friends invited. Interment Mount Oak Cemetery, Mitchellville, Md.

SPENGLER—On Thursday, July 19, 1934, at the residence of her sister, Mrs. W. Charles Heitmuller, Brookville pike, Silver Spring, Md., MARY SPENGLER.
Funeral from the above residence on Saturday, July 21, at 2:30 p. m. Relatives and friends invited to attend. Interment at Rock Creek Cemetery.

STEWART—On Thursday, July 19, 1934, at her residence, 1015 Ninth street northeast, LETITIA E., widow of James M. Stewart.
Remains resting at the Lee funeral home, Fourth street and Massachusetts avenue northeast. Funeral services at Central Presbyterian Church, Fifteenth and Irving streets northwest, on Tuesday, July 24, at 2:30 p. m. Interment private.

TAUBERSCHMIDT—On Thursday, July 19, 1934, at his residence, 318 B street northeast, FREDERICK C., beloved husband of Katherine Tauberschmidt and father of Ernest and Bernard Tauberschmidt and Mrs. W. F. Fisher, in his sixty-eighth year.
Funeral from the above residence on Saturday, July 21, at 2 p. m. Relatives and friends are invited. Interment Prospect Hill Cemetery. Services by the W. W. Chambers Co.

OFFICIAL NOTICES

ALCOHOLIC BEVERAGE CONTROL Board, Washington, D. C., July 14, 1934. Notice is hereby given that the following persons have applied for licenses under the District of Columbia Alcoholic Beverage Control Act, that remonstrants are entitled to be heard before the granting of such licenses, and that hearing will be had on such applications for licenses on July 31, 1934, at 10 a. m., in Room 221, District Building: 323, Tower Pharmacy, Inc., Retailers Class A, Tower Building, northwest corner Fourteenth and K streets northwest: 2145, George Sfarnas, Retailers, Class D, 509 E street northwest. GEORGE W. OFFUTT, AGNES K. MASON, ISAAC GANS, Alcoholic Beverage Control Board. 14,21

BANKRUPTCY NOTICES

IN THE SUPREME COURT OF THE DIStrict of Columbia, holding a Bankruptcy Court. In the matter of Charlotte J. Lankford, bankrupt. In Bankruptcy, No. 3049. Notice is hereby given that the above-named bankrupt has filed her petition praying for a discharge from all her debts in bankruptcy and that her creditors and other persons in interest are required to enter their appearance in opposition, together with specifications in writing of the grounds of such opposition, if any so desire, in the clerk's office of said court on or before the 30TH DAY OF AUGUST, 1934. FRED J. EDEN, Referee in Bankruptcy.

IN THE SUPREME COURT OF THE DIStrict of Columbia, holding a Bankruptcy Court. In the matter of James E. Wilkinson, 3500 Fourteenth street northwest, Bankrupt. In Bankruptcy, No. 3086. To the creditors of James E. Wilkinson, of the City of Washington, District of Columbia: Notice is hereby given that on the 13th day of July, 1934, the said James E. Wilkinson was duly adjudicated bankrupt, and that the first meeting of his creditors will be held at my office in the Investment building, Fifteenth and K streets northwest, Washington, D. C., on the 6TH DAY OF AUGUST, 1934, at 11:30 o'clock a. m., at which time the said creditors may attend, prove their claims (claims shall not be proved against the bankrupt estate subsequent to six months after the adjudication as stated above), appoint a trustee, examine the bankrupt and transact such other business as may properly come before said meeting. FRED J. EDEN, Referee in Bankruptcy. 21

IN THE SUPREME COURT OF THE DIStrict of Columbia, holding a Bankruptcy Court. In the matter of Mark Wilson Gray, 1004 Independence avenue southwest, Bankrupt. In Bankruptcy, No. 3088. To the creditors of Mark Wilson Gray, of the City of Washington, District of Columbia: Notice is hereby given that on the 18th day of July, 1934, the said Mark Wilson Gray was duly adjudicated bankrupt, and that the first meeting of his creditors will be held at my office in the Investment Building, Fifteenth and K streets northwest, Washington, D. C., on the 6TH DAY OF AUGUST, 1934, at 11 o'clock a. m., at which time the said creditors may attend, prove their claims (claims shall not be proved against the bankrupt estate subsequent to six months after the adjudication as stated above), appoint a trustee, examine the bankrupt and transact such other business as may properly come before said meeting. FRED J. EDEN, Referee in Bankruptcy. 21

PROPOSALS

TREASURY DEPARTMENT, Procurement Division, Public Works Branch, Washington, D. C.—Sealed bids, in duplicate, will be publicly opened in this office at 2 p. m., AUGUST 14, 1934, for furnishing all labor and materials and performing all work for cold water booster pumps at the U. S. Department of Agriculture Extensible Bldg., Washington, D. C. The prevailing rate of wage shall be paid all laborers and mechanics employed on the project as provided in the Act of March 3, 1931 (Public No. 798), and Executive Orders of January 19, 1932, and No. 6646. No bid will be considered unless it includes or is accompanied by a certificate duly executed by the bidder stating that the bidder is complying with and will continue to comply with each approved code of fair competition to which he is subject, and if engaged in any trade or industry for which there is no approved code of fair competition, then stating that as to such trade or industry he has become a party to and is complying with and will continue to comply with an agreement with the President under section 4(a) of the National Industrial Recovery Act. Drawings and specifications may be obtained from the custodian at the building or at this office in the discretion of the Assistant Director of Procurement. W. E. REYNOLDS, Assistant Director of Procurement, Public Works Branch. jy21,28,au4

COMMISSIONERS, D. C., WASHINGTON, July 19, 1934. Sealed proposals will be received at Room 320 District Building, until 2 o'clock p. m., August 7, 1934, for furnishing 5 automobiles, 2-passenger coupes. Specifications and information at Room 320, District Building.

Joe Palooka — Saved — By Ham Fisher

LEGAL NOTICES

G. LYLE HUGHES, Attorney.
1755 Que Street Northwest.

SUPREME COURT OF THE DISTRICT OF Columbia, holding Probate Court. Estate of Henry Boyer, deceased. No. 46803. Administration Docket 101. Application having been made herein for probate of the last will and testament of said deceased, and for letters testamentary on said estate by Gaston D. Johnstone, executor, it is ordered this 9th day of July, A. D. 1934, that Jacob S. Boyer, Viola B. Tyler, Rosalie S. Grooms and all others concerned, appear in said court on MONDAY, the 20th day of August, A. D. 1934, at 10 o'clock a. m., to show cause why such application should not be granted. Let notice hereof be published in the Washington Law Reporter and The Washington Post, once in each of three successive weeks before the return day herein mentioned, the first publication to be not less than thirty days before said return day. O. R. LUHRING, Justice. Attest: (Seal.) MELVIN J. MARQUES, Deputy Register of Wills for the District of Columbia, Clerk of the Probate Court. 14,21,28

WHITEFORD, MARSHALL & HART, Attorneys, 815 Fifteenth Street Northwest.

SUPREME COURT OF THE DISTRICT OF Columbia, holding Probate Court. No. 46816, Administration Docket 101. Estate of James B. Peet, deceased. Application having been made herein for probate of the last will and testament of said deceased and for letters of administration with the will annexed on said estate by Charles F. Rougeou, it is ordered this 12th day of July, A. D. 1934, that Dorothy Janet Peat and Thomas David Peat, minors, and Betty Cochrane Peat and Beatrice Sydney Peat, minors, and Mrs. Allie Peat, their mother and custodian, all nonresidents, and all others concerned, appear in said court on MONDAY, the 20th day of August, A. D., 1934, at 10 o'clock a. m., to show cause why such application should not be granted. Let notice hereof be published in the Washington Law Reporter and The Washington Post, once in each of three successive weeks before the return day herein mentioned, the first publication to be not less than thirty days before said return day. O. R. LUHRING, Justice. Attest: (Seal.) THEODORE COGSWELL, Register of Wills for the District of Columbia, Clerk of the Probate Court. 14,21,28

HARRY G. KIMBALL, Attorney, Chandler Bldg.

SUPREME COURT OF THE DISTRICT OF Columbia, holding Probate Court. No. 46826, Administration. This is to give notice that the subscriber, of the District of Columbia, has obtained from the Probate Court of the District of Columbia letters of administration on the estate of Mary Kaiser, late of the District of Columbia, deceased. All persons having claims against the deceased are hereby warned to exhibit the same, with the vouchers thereof, legally authenticated, to the subscriber on or before the 29TH DAY OF JUNE, A. D. 1935; otherwise they may by law be excluded from all benefit of said estate. Given under my hand this 29th day of June, 1934. JOHN H. KAISER, 138 Rhode Island avenue northwest. Attest: (Seal.) THEODORE COGSWELL, Register of Wills for the District of Columbia, Clerk of the Probate Court. 14,21,28

ROY E. HUGHES, Attorney, Shoreham Building.

SUPREME COURT OF THE DISTRICT OF Columbia, holding Probate Court. No. 46694, Administration. This is to give notice that the subscriber, of the District of Columbia, has obtained from the Probate Court of the District of Columbia letters testamentary on the estate of Bessie McDonald, also known as Bridget McDonald, late of the District of Columbia, deceased. All persons having claims against the deceased are hereby warned to exhibit the same, with the vouchers thereof, legally authenticated, to the subscriber, on or before the 25TH DAY OF JUNE, A. D. 1935; otherwise they may by law be excluded from all benefit of said estate. Given under my hand this 25th day of June, 1934. ROSE ELIZABETH HUGHES, 4407 Ellicott street northwest. Attest: (Seal.) THEODORE COGSWELL, Register of Wills for the District of Columbia, Clerk of the Probate Court. jy7,14,21

THOMAS O. KING, Attorney, 416 Fifth Street Northwest.

SUPREME COURT OF THE DISTRICT OF Columbia, holding Probate Court. No. 46806, Administration. This is to give notice that the subscriber, of the District of Columbia, has obtained from the Probate Court of the District of Columbia letters of administration on the estate of Ella C. Chappelear, late of the District of Columbia, deceased. All persons having claims against the deceased are hereby warned to exhibit the same, with the vouchers thereof, legally authenticated, to the subscriber, on or before the 27TH DAY OF JUNE, A. D. 1935; otherwise they may by law be excluded from all benefit of said estate. Given under my hand this 27th day of June, 1934. WILLIAM A. CHAPPELEAR, 807 Seventeenth street southeast. Attest: (Seal.) THEODORE COGSWELL, Register of Wills for the District of Columbia, Clerk of the Probate Court. jy7,14,21

JOSEPH A. BURKART, Attorney, Woodward Bldg.

SUPREME COURT OF THE DISTRICT OF Columbia, holding Probate Court. No. 46619, Administration. This is to give notice that the subscriber, of the State of Maryland, has obtained from the Probate Court of the District of Columbia letters testamentary on the estate of Henry A. Sander, late of the District of Columbia, deceased. All persons having claims against the deceased are hereby warned to exhibit the same, with the vouchers thereof, legally authenticated, to the subscriber on or before the 27TH DAY OF JUNE, A. D. 1935; otherwise they may by law be excluded from all benefit of said estate. Given under my hand this 27th day of June, 1934. EDWARD J. MURPHY, 710 Twelfth street northwest, Washington, D. C. Attest: (Seal.) THEODORE COGSWELL, Register of Wills for the District of Columbia, Clerk of the Probate Court. 7,14,21

GEORGE H. PALTRIDGE, Attorney, 101 Indiana Avenue.

SUPREME COURT OF THE DISTRICT OF Columbia, holding Probate Court. No. 46830, Administration. This is to give notice that the subscriber, of the District of Columbia, has obtained from the Probate Court of the District of Columbia letters of administration on the estate of Edward T. Stunkel, late of the District of Columbia, deceased. All persons having claims against the deceased are hereby warned to exhibit the same, with the vouchers thereof, legally authenticated, to the subscriber, on or before the 9TH DAY OF JULY, A. D. 1935; otherwise they may by law be excluded from all benefit of said estate. Given under my hand this 9th day of July, 1934. JOHN T. STUNKEL, 806 Alabama avenue southeast. Attest: (Seal.) THEODORE COGSWELL, Register of Wills for the District of Columbia, Clerk of the Probate Court. 21,28,4

GEORGE K. PERKINS, Attorney, Union Trust Building.

SUPREME COURT OF THE DISTRICT OF Columbia, holding Probate Court. No. 46825, Administration. This is to give notice that the subscriber, of the District of Columbia, has obtained from the Probate Court of the District of Columbia letters of administration on the estate of Newton A. Bouse, late of the District of Columbia, deceased. All persons having claims against the deceased are hereby warned to exhibit the same, with the vouchers thereof, legally authenticated, to the subscriber, on or before the 5TH DAY OF JULY, A. D. 1935; otherwise they may by law be excluded from all benefit of said estate. Given under my hand this 5th day of July, 1934. MARGUERITE BOUSE LATHROP, 4446 Q street northwest. Attest: (Seal.) THEODORE COGSWELL, Register of Wills for the District of Columbia, Clerk of the Probate Court. 21,28,4

KATE P. JOHNSON, Attorney, 416 5th st. nw.

SUPREME COURT OF THE DISTRICT OF Columbia, holding Probate Court. No. 46266, Administration. This is to give notice that the subscriber, of the District of Columbia, has obtained from the Probate Court of the District of Columbia letters testamentary on the estate of Rose D. Knowlton, late of the District of Columbia, deceased. All persons having claims against the deceased are hereby warned to exhibit the same, with the vouchers thereof, legally authenticated, to the subscriber, on or before the 6TH DAY OF MARCH, A. D. 1935; otherwise they may by law be excluded from all benefit of said estate. Given under my hand this 12th day of July, 1934. KATE P. JOHNSON, Executrix, Columbian Building. Attest: (Seal.) MELVIN J. MARQUES, Deputy Register of Wills for the District of Columbia, Clerk of the Probate Court. jy21,28,au4

LEGAL NOTICES

(Continued.)

THOMAS O. KING, Attorney, 416 5th St. N.W.

SUPREME COURT OF THE DISTRICT OF Columbia, holding Probate Court. Estate of William A. Butler, deceased. No. 46335. Administration Docket 100. Application having been made herein for probate of the last will and testament of said deceased and for letters testamentary on said estate by Rosa Butler, it is ordered this 19th day of July, A. D. 1934, that Carlton Butler, Tillie Omega, Collie Proctor and all others concerned appear in said court on MONDAY, the 27th day of August, A. D. 1934, at 10 o'clock a. m., to show cause why such application should not be granted. Let notice hereof be published in the Washington Law Reporter and The Washington Post once in each of three successive weeks before the return day herein mentioned, the first publication to be not less than thirty days before said return day. PEYTON GORDON, Justice. Attest (Seal.) MELVIN J. MARQUES, Deputy Register of Wills for the District of Columbia, Clerk of the Probate Court. 21,28,au4

CHARLES T. CLAYTON, Attorney, Bank of Commerce & Savings Bldg.

SUPREME COURT OF THE DISTRICT OF Columbia, holding Probate Court. No. 46688, Administration. This is to give notice that the subscriber, of the District of Columbia, has obtained from the Probate Court of the District of Columbia letters testamentary on the estate of Elizabeth B. Parker, late of the District of Columbia, deceased. All persons having claims against the deceased are hereby warned to exhibit the same, with the vouchers thereof, legally authenticated, to the subscriber on or before the 3D DAY OF JULY, A. D. 1935; otherwise they may by law be excluded from all benefit of said estate. Given under my hand this 3d day of July, 1934. CARL E. PELZ, 1440 R street northwest. Attest: (Seal.) THEODORE COGSWELL, Register of Wills for the District of Columbia, Clerk of the Probate Court. 14,21,28

RICHARD A. FORD, Attorney, Washington Building.

SUPREME COURT OF THE DISTRICT OF Columbia, holding Probate Court. Estate of Elizabeth B. Burke, deceased. No. 46727, Administration Docket 101. Application having been made herein for probate of the last will and testament of said deceased, and for letters testamentary on said estate, by Wallace D. McLean, it is ordered this 17th day of July, A. D. 1934, that the unknown heirs at law and next of kin of said deceased, and all others concerned, appear in said court on MONDAY, the 27th day of August, A. D., 1934, at 10 o'clock a. m., to show cause why such application should not be granted. Let notice hereof be published in the Washington Law Reporter and The Washington Post, once in each of three successive weeks before the return day herein mentioned, the first publication to be not less than thirty days before said return day. PEYTON GORDON, Justice. Attest: (Seal.) THEODORE COGSWELL, Register of Wills for the District of Columbia, Clerk of the Probate Court. 21,28,4

JOSEPH T. SHERIER, Attorney, 1001 Fifteenth street northwest.

SUPREME COURT OF THE DISTRICT OF Columbia, holding Probate Court. Estate of Julia A. Cushing, deceased. No. 46815, Administration Docket 101. Application having been made herein for probate of the last will and testament of said deceased, and for letters testamentary on said estate, by George Calvert Bowie it is ordered this 10th day of July, A. D. 1934, that Harold Holmes, address unknown, and Edwin P. Holmes, jr., address unknown, and all others concerned, appear in said court on MONDAY, the 20th day of August, A. D. 1934, at 10 o'clock a. m., to show cause why such application should not be granted. Let notice hereof be published in the Washington Law Reporter and The Washington Post, once in each of three successive weeks before the return day herein mentiond, the first publication to be not less than thirty days before said return day. O. R. LUHRING, Justice. Attest: (Seal.) MELVIN J. MARQUES, Deputy Register of Wills for the District of Columbia, Clerk of the Probate Court. 14,21,28

AUCTION SALES

WEDNESDAY, JULY 25, 1934—
THOMAS J. OWEN & SON, Auctioneers.
1431 Eye Street N.W.

TRUSTEE'S SALE OF VALUABLE REAL ESTATE, BEING A TWO-STORY BRICK DWELLING, CONTAINING EIGHT ROOMS AND BATH KNOWN AS 1331 "E" STREET NORTHEAST.
By virtue of a certain deed of trust recorded in Liber No. 6002 at folio 107 of the land records of the District of Columbia, and at the request of the party secured thereby, the undersigned will sell at public auction in front of the premises on WEDNESDAY, THE TWENTY-FIFTH DAY OF JULY, 1934, AT THREE O'CLOCK P. M., the following described land and premises situate in the District of Columbia, and being lot numbered sixty-nine (69) in Thomas A. Jameson's subdivision of original lots numbered ten (10) to fifteen (15) in square numbered ten hundred and thirty (1030), as per plat recorded in Liber No. 80, folio 138, of the records of the Office of the Surveyor for the District of Columbia.
TERMS OF SALE: Said property is subject to a prior deed of trust having an unpaid balance of $4,250.00, originally in the amount of $4,750.00, and said property will be sold subject to said deed of trust indebtedness. Of the purchase price over and above said deed of trust of $750.00 is to be in cash, and the balance to be secured by second deed of trust on the property sold, payable in monthly installments of $65.00, including interest at the rate of 6 per cent, said payments to also include interest on the first trust; or all cash, at the option of the purchaser. Interest and taxes to be paid or adjusted to the date of sale. A deposit of $250.00 will be required at the time of sale. All conveyancing, recording, revenue stamps, etc., at the cost of purchaser. Good title or no sale. Terms of sale to be complied with within thirty (30) days from day of sale, otherwise deposit will be forfeited and property resold at risk and cost of defaulting purchaser after five (5) days' advertisement of such resale in some newspaper published in Washington, D. C.
WILLIAM P. BENSON, Surviving trustee.
925 15th st nw., Washington, D. C.
P—jy14d&dsexS

MONDAY, JULY 30, 1934—
THOS. J. OWEN & SON, Auctioneers.
1431 Eye Street, Northwest.

TRUSTEE'S SALE OF VALUABLE REAL ESTATE IMPROVED BY PREMISES, NO. 613 N STREET NORTHWEST.
By virtue of a certain deed of trust duly recorded, in Liber No. 5939, folio 324 et seq., of the land records of the District of Columbia, and at the request of the party secured thereby, the undersigned trustee will sell, at public auction, in front of the premises, on MONDAY THE THIRTIETH DAY OF JULY, A. D. 1934, AT TWO-THIRTY O'CLOCK P. M., the following-described land and premises, situate in the District of Columbia, and designated as and being part of original lot 2 in square 447, described as follows: Beginning for the same on "N" Street, twenty (20) feet west of the east line of said lot, thence west fourteen (14) feet six (6) inches; thence north ninety-seven (97) feet, thence west five (5) feet six (6) inches, thence north three (3) feet, thence east twenty (20) feet and thence south one hundred (100) feet to the place of beginning. Now known for purposes of assessment and taxation as lot 801, quare 447.
TERMS OF SALE: One fourth of the purchase money to be paid in cash, balance in three equal installments, payable in one, two and three years, with interest at 6 per centum per annum, payable semi-annually, from day of sale, secured by first deed of trust upon the property sold, or all cash, at the option of the purchaer. A deposit of $200.00 will be required at time of sale. All conveyancing, revenue stamps, recording, etc., at cost of purchaser. Terms of sale to be complied with within 30 days from day of sale, otherwise the trustee reserves the right to resell the property at the risk and cost of defaulting purchaser, after five days' advertisement of such resale in some newspaper published in Washington, D. C. SAM'L A. DRURY,
July18,21,24,26,28 Surviving Trustee.

LOST 1

Post Classified Ads.—National 4200

BROOCH—Long, narrow, with red set; Thursday afternoon on 14th st. between Irving and Park rd. Reward. Adams 3041.

DIAMOND dinner ring, platinum; large diamond surrounded by smaller ones; Jelleff's jewelry counter; $10 reward. 1337 Kennedy st. nw. Ge. 0911.

ENGLISH BULL DOG—Extra large, light brindle; answers to King. Reward. Po. 5555.

GOLD CHAIN—With locket. Lost Thurs. a. m. from Dupont Circle to S st. nw. Marked with separate initials G. D. P., S. D. T., S. J. T. Valued for sentimental reasons. Reward. Miss G. Todd, 2129 Florida ave. North 0078.

The Washington Post
CLASSIFIED ADVERTISING LOCAL RATES.

For Washington and Points Within 50 Miles of the District of Columbia.

The following rates are for consecutive insertions:

1 time	15c per line
3 times	13c " "
7 times	10c " "
30 times	9c " "

Classified Display 2c per line additional.

The one-time rate applies on skip ads or irregular insertions.

OUT-OF-TOWN RATES.

Ads from points more than 50 miles from the District of Columbia are 18c per line each insertion, daily or Sunday.

Kindly estimate 5½ average words to a line.

Rates for special classifications and yearly contracts furnished upon request.

The Washington Post reserves the right to edit, revise or reject any Classified Advertising.

Misclassification of ads not permitted.

Situation Wanted ads are cash with order.

The Washington Post will not be responsible for more than one incorrect insertion on any order.

Kill Orders or Corrections before insertion (excepting Death Notices) can not be made unless ordered before 6 p. m. any day.

The Washington Post strives at all times to prevent insertion of fraudulent or misleading advertisements.

Information concerning any ad that proves misleading or fraudulent will be appreciated.

Phone NATIONAL 4200
Ask For An Ad-Writer

LOST 1

Post Classified Ads.—National 4200.
(Continued.)

SORORITY PIN—Lost in Philipsborn's. Reward if returned to 1327 Euclid st. nw.; COl. 4302.

TORTOISE-SHELL glasses, probably lost between Earle Restaurant and Ellipse; reward. Return N. C. Lane, Park Towers, 2440 16th st. nw. Col. 8841.

WRIST WATCH—Lady's; with diamonds; initials V. P. C. Reward. North 0080.

FOUND 2

Post Classified Ads.—National 4200.

IN DIAMOND CABS:
Gloves, lady's, white cloth, in Cab 782. Call Lost and Found Dept. NOrth 2868.

PERSONALS 3

Post Classified Ads.—National 4200.

AMBULANCE SERVICE—Limousine; call LI. 5543; local calls $4. Timothy Hanlon, 641 H st. ne.

CHAMBERS CO.
One of the largest Undertakers in the World

ARE YOU GETTING the old man's pay out of your pocketbook? Leon G. Morris. NAt. 4506.

ARTHRITIS, neuritis, athlete's foot, high blood pressure relieved by my drugless method; free consultation. DI. 0424; Suite 1004, 1103 Vermont ave. nw.

DR. DELLA LEDENDECKER, Washington's foremost woman chiropodist. For appt. call WE. 1120. 3025 O st. nw.

ELECTRONIC DIAGNOSIS on the "Radioclast" reveals exact physical condition. Special price July and August. Metropolitan 1948.

HARD OF HEARING
Relieved or cured by Physio-Therapy. Call or write Dr. P. J. Clifford, 1716 H st. nw. MEt. 5061.

HEMORRHOIDS (piles) eradicated by my own methods; results effective for a lifetime or money back; write for booklet; no drugs or surgery. Dr. SOMMERWERCK, 1365 Columbia rd.; AD. 0388.

QUIET, exclusive home for elderly or invalid lady in suburb; call afternoons. 20 Marion st., Hyattsville.

CHAMBERS CO.
Complete Funeral as low as $75.

SICK? Chiropractic adjustments will help you. Dr. T. G. Hetrick, D. C.; 7228 Wisc. ave., Bethesda, Md.; Bradley 113.

UNREDEEMED DIAMONDS, watches, jewelry, silverware, &c., at sacrifice prices. Livingston, 1404 N. Y. ave. nw.

Doctors Recommend
Chambers
AMBULANCES
Blankets, sheets, rolling cot and stretchers for all cases. City calls only $4.00. Long distance calls any place in the United States at a very low rate. We have one of the finest fleets of cars in the world.
Chambers
Is One of the Largest Undertakers in the World
Offices—Call Col. 0432
1400 Chapin nw. 517 11th se.

BUSINESS PERSONALS 4

Post Classified Ads.—National 4200.

DEMOTHING—Closets, furniture, pianos, rugs; no discomfort; guaranteed results; free inspection; extremely low estimates. Shure-Kill Moth Co., 1116 Connecticut ave.; DI. 2284.

SADDLE HORSES FOR HIRE. PHONE DECATUR 5761.

MOTOR TRAVEL 9

Post Classified Ads.—National 4200

GO BY short Line de Luxe motor buses North, South, West; low rates everywhere. Phone Mr. Hill, District 4224.

Travel Comfortably, safely; private cars. All points daily. ME. 7411.

GREATLY REDUCED RATES, ALL POINTS NEW YORK, one way, 8 p. m., $3. Baltimore, round trip, good until used............ $1
NEVIN ATLANTIC LINE
1201 N. Y. AVE. N.W. ME. 4437.

AUTOMOBILES for SALE 10

Post Classified Ads.—National 4200.

BUICK
1932 De Luxe Sedan, finished in dark green, with 6 wire wheels, fender wells and trunk rack. Model 8-87, with 104-H. P. 8-cylinder engine. $765. 30-day guarantee. A perfect car.
L. P. STEUART, INC.
1325 14th St N.W. DEc. 4800.

BUICK
1930 model 57 Sedan. This splendid car has new blue duco and new tires. The engine is extraordinarily fine. Only $375. Carries 30-day guarantee.
L. P. STEUART, Inc.
1325 14th St. N.W.

BUICK
1932 5-passenger Coupe, model 58. Its Brewster green body is a beauty; 82½-horsepower motor; synchromesh transmission; like new. $666.
EMERSON & ORME
17th & M Sts. NW. DI. 8100.

AUTOMOBILES for SALE 10

Post Classified Ads.—National 4200.
(Continued.)

BUICK
1929 Sedan. Condition like new throughout; $235; terms.
KEYSTONE GARAGE
1615 O St. N.W. DEcatur 5516.

CADILLAC '29 Sedan, model 341-B, 6 wire wheels. Fleetwood body. Reconditioned like new.................. $575
ROBT. HERSON AUTO EX., INC.
72 Florida Ave. NE. North 10408-6730.

CHEVROLET
1931 Sedan, with new duco finish. This is one of the smartest cars we've offered. Big, roomy Fisher body with deep comfortable seats; famous Chevrolet motor, smooth and flexible, and thermostatic control for quick warming in winter offer maximum power, safety and riding comfort for the money. Carefully checked and guaranteed. $287.
BARRY-PATE
1130 Conn. Ave. and 1123 18th St. N.W. District 4200.

CHEVROLET
1932 Roadster—Refinished in cream, new top and upholstery. Tires very good; mechanically excellent. Terms and trade. Sold on our MONEY BACK GUARANTEE. $325.
LEO ROCCA, INC.
DODGE AND PLYMOUTH DIRECT FACTORY DEALERS
7 New York Ave. NE. NAt. 7322.

CHEVROLET
1930 Sedan; 4 door; appearance and performance that will amaze you at our price. Here is a car that offers you many miles of pleasant, economical transportation for only $195. Terms. Open eve. and Sun. till 9 p. m.
ARLINGTON MOTOR CO.
Rosslyn, Va. West 2208; Clar. 1774.

CHEVROLET
1932 De Luxe Coupe. Here is your opportunity to buy a practically new car at a low used car price; this car has many of the style and comfort features now found in the '33 and '34 models; free wheeling, trunk rack, fender wells, 6 wire wheels, trunk rack, etc.; paint and interior perfect; new rubber and a motor that hums to the tune of perfection, all for the low price of $350; terms and trade. Open evenings and Sunday till 9 p. m.
ARLINGTON MOTOR CO.
Rosslyn, Va. West 2208, Clar. 1774.

CHEVROLET
1933 Master Four-Door Sedan — This very fine little automoibel has been carefully driven by a high church official. Its original blue finish is spotless; mechanically like new. Tires, of course, show little wear. Sold with our UNCONDITIONAL MONEY BACK GUARANTEE plus 30 days free service. $545.
LEO ROCCA, INC.
DODGE AND PLYMOUTH DIRECT FACTORY DEALERS
7 New York Ave. NE. NAt. 7322.

CHEVROLET
1934 Master 6 Coach, finished in black. Used as a demonstrator for only 4,000 miles and can not be told from new. Instead of a 1932 or 1933 used car, why not own a '34 with knee action and other late features? Priced now at a figure you can afford and considerably less than the new-car price. See it today; it's exceptional.
STOHLMAN
3307 M St. N.W. West 1646.

CHEVROLET
1929 sedan, 4-door; unusually good condition throughout. If you want inexpensive transportation, here is your car at $160. Terms. Open evenings and Sunday till 9 p. m.
ARLINGTON MOTOR CO.
Rosslyn, Va. WEst 2208. Clar. 1774.

CHEVROLET
1931 Coach—Refinished very dark blue; tires are all new; mechanically excellent; very clean throughout. Terms and trade. Sold on our MONEY BACK GUARANTEE. $265.
LEO ROCCA, INC.
DODGE AND PLYMOUTH DIRECT FACTORY DEALERS
7 New York Ave. NE. NAt. 7322.

CHEVROLET
1933 Master 6 Sedan, handsomely finished in tan. The smooth, powerful 65-horsepower motor has plenty of pep and power. Long life assured by improvements such as down-draft carburetor, counterbalanced crankshaft, air cleaner and octane selector. Long springs, hydraulic shock absorbers and double drop frame afford greater road ability. An extremely popular car for $525.
STEUART MOTOR CO.
6th and New York Ave. NW. Nat. 3000.

CHEVROLET
1933 Sport Roadster. A 6 wire wheel de luxe car that is extremely popular. Famous valve-in-head motor with down-draft carburetor for economy. Driving ease and safety assured by synchro-mesh transmission, long springs, double-drop frame and powerful mechanical brakes. You'll be proud of this beautiful tan finished car. $417.
BARRY-PATE
1130 Conn. Ave. and 1123 18th St. N.W. District 4200.

CHEVROLET—1933 de luxe Sedan, in the best possible condition, $495. Mandell, 13th and Good Hope rd. se.

C DICK ENGLISH for a better used car. Capitol Motors, 215 Pennsylvania av. se.

ESSEX
1930 Coach—snappy light tan finish, mechanically O. K. A very good car to be sold with a written guarantee at $210.
WESTFALL MOTOR CO.
2813 M St. N.W. Pot. 2357.

FORD
1931 Victoria Coupe finished in dark green. Here is an absolute bargain in a car that has always been in demand. It seats 4 passengers comfortably and yet contains a cozy compact interior. The motor is in first-class condition and the tires are practically new. The upholstery is clean and the finish in perfect shape. See this car and drive it today. Consider the savings at only $250.
HANDLEY MOTOR CO.
3730 Georgia Ave. N.W. AD. 6060.

FORD
1932 4-cylinder Roadster. This car has a factory rebuilt motor; new black duco paint trimmed in apple green and new rubber all around. Its condition could not be improved upon from top to bottom; radiator cap to tail light it is clean. Shiny and attractive. Four-cylinder engine gives it plenty of pep without heavy operating expense. Rumble seat. Only $295.
STOHLMAN
3307 M St. N.W. West 1646.

FORD '31 Bus. Coupe. Good tires, brakes, paint, upholstery. Antifriction bearings, hydraulic shock absorbers; low operating cost; $235.
STANLEY HORNER, INC.,
1111 14th St. N.W.

FORD
1933 De Luxe Fordor—9,000 actual miles, driven by a very careful owner. This car shows no wear in any respect. Finished in solid black; will satisfy the most exacting new-car purchaser. Terms and trade. Sold on our UNCONDITIONAL MONEY BACK GUARANTEE plus 30 days free service. $525.
LEO ROCCA, INC.
DODGE AND PLYMOUTH DIRECT FACTORY DEALERS
7 New York Ave. NE. NAt. 7322.

FORD
1931 Town Sedan, late model with slanting windshield; this car is exceptionally clean throughout, with a motor that far excels the average car of this model priced low at $265. Terms, trade. Open evenings and Sun. till 9 p. m.
ARLINGTON MOTOR CO.
Rosslyn, Va. West 2208. Clar. 1774.

FORD
1930 Sport R. S. Coupe—Excellent mechanical condition. New paint, new top. Tires are very good. Terms and trade. $175.
LEO ROCCA, INC.
DODGE AND PLYMOUTH DIRECT FACTORY DEALERS
7 New York Ave. NE. NAt. 7322.

AUTOMOBILES for SALE 10

Post Classified Ads.—National 4200.
(Continued.)

FORD
1932 V-8 Coupe. This car is in perfect mechanical condition and the finish is like that of a new car—in fact, this coupe has seen very little actual service and its former owner kept it in good condition. The interior is spotless and the tires are excellent. It's ideal for a salesman or doctor. Come in and drive it. See for yourself. $365, with our easy-pay plan.
HANDLEY MOTOR CO.
3730 Georgia Ave. N.W. AD. 6060.

FORD
1931 Sport Coupe, with rumble seat; an excellent appearing and perfect performing car; rebuilt motor like new; all new tires; good paint; exceptionally low mileage; an outstanding value in the low priced field; $235; terms and trade. Open evenings and Sunday till 9 p. m.
ARLINGTON MOTOR CO.
Rosslyn, Va. West 2208, Clar. 1774.

FORD
1931 De Luxe Roadster. A beauty, with 6 wire wheels, well fenders and rumble seat; has a snappy appearance and a peppy motor. This type of car is in great demand and very hard to find at a reasonable price. This is especially true of a car such as ours that is in first-class mechanical condition, with good paint and rubber. See it today if possible, because it won't stay around here long at $235. Ask about our easy-pay plan.
HANDLEY MOTOR CO.
3730 Georgia Ave. N.W. AD. 6060.

FORD
1931 Tudor—Exceptionally clean mechanically and otherwise. Original black finish, looks new. Tires are new. Terms and trade. Sold on our MONEY BACK GUARANTEE. $235.
LEO ROCCA, INC.
DODGE AND PLYMOUTH DIRECT FACTORY DEALERS
7 New York Ave. NE. NAt. 7322.

FORD
1933 V-8 Fordor Sedan. A fine looking car finished in black with red stripe, clean broadcloth upholstery, tires almost new. Motor has 1934 improvements. All steel body and safety glass plus other features. A dyed-in-the-wool bargain at $425.
LEO ROCCA, INC.
DODGE AND PLYMOUTH DIRECT FACTORY DEALERS
7 New York Ave. NE. NAt. 7322.

SELECT VALUES

Ford 1932 V-8 D. L. Tudor	$375
Ford 1932 V-8 D. L. Fordor	395
Ford 1932 V-8 std. Coupe	350
DeSoto 1931 Sedan	350
Nash 1929 Sedan	195
Ford 1931 D. L. Rdstr.	195
Pontiac 1930 Coach	185
Nash 1930 Coupe, rble. seat	185
Studebaker 1928 Sedan	175
Ford 1931 Town Sedan	215
Ford 1931 Tudor	215
Ford 1930 Tudor	185
Pontiac 1929 Coupe	125
Lincoln 1926 Touring	99
Buick 1927 Coupe, rble seat	85
Chevrolet 1928 Coupe	50

Truck Values

Ford 1930 1½ ton, stake body, perfect........ $225
Ford 1931 1½ ton, stake body with long wheelbase, splendid $325

NORTHEAST MOTOR CO.
920 Bladensburg Rd. N.E.
Atlantic 0200
Branch Colmar Manor, Md.
"Come Out . . . Any Time"

AUTOMOBILES for SALE 10

Post Classified Ads.—National 4200.
(Continued.)

FORD
1930 Tudor. Excellent appearance and performance; new Brewster green finish; motor completely overhauled; ready to roll; priced very low and unconditionally guaranteed; $195; liberal terms. Open evenings and Sunday till 9 p. m.
ARLINGTON MOTOR CO.
Rosslyn, Va. West 2208, Clar. 1774.

FORD
1933 V-8 Fordor Sedan. A beautiful, glossy black automobile whose newness hardly shows any wear; big and roomy for the whole family. A quiet 75-horsepower motor, synchro-mesh transmission, all-steel body, and antifriction bearings throughout make this one of the most durable cars in our showrooms; $467.
BARRY-PATE
1130 Conn. Ave. and 1123 18th St. N.W. District 4200.

FORD—1933 De Luxe Tudor; perfect condition; has been owned by one person only; $525. Logan Motor Co., 1417 Irving st. nw.

BEAUTIES
★★★
1931 REO SEDAN
Beautiful dark green finish; nearly new tires; perfect 8-cyl. engine; de luxe model; Philco Radio $350
★★★

'31 Chevrolet Coupe	$265
'28 Buick Coupe	95
'32 Chevrolet Coupe	375
'32 Rockne Coach	375
'32 Ford 4-cyl. Coupe	325
'31 Ford De Luxe Roadster	225
'29 Ford Tudors (3)	90
'29 Ford Fordor	125
'30 Chevrolet Coach	175
'29 Nash Coach	165
'29 Pontiac Sedan	175

ANACOSTIA MOTOR CO.
1325 Good Hope Road S.E.
1800 Nichols Ave. S.E.
Open Eves. & Sundays, Linc. 2077

1932 AUBURN Spt. Coupe
8-100 Series, 8-Cylinder Lycoming Motor; beautiful black finish; good tires; mohair upholstery; rumble seat. In beautiful condition.
$495

'29 GREATER HUDSON SUPER-SIX D.L. SEDAN
Finished in black with green panel and fenders, 6 natural wood wheels. Large metal trunk, fender wells, nearly new tires, perfect upholstery, excellent motor, safety glass windshield. Looks like new! Runs like new! A remarkable car and a sensational value at only.......... $219
100 OTHERS, almost any model; 15 DIFFERENT MAKES, $50 up.

TAYLOR MOTOR CO.
Authorized Chevrolet Dealers.
Three BIG Showrooms 1835—1840—1901
14 St. at T N.W.

7 FACTS
that should make you decide on buying one of our Used Cars

(1) DO YOU KNOW that our reconditioning plant is conceded one of the FINEST in the East?

(2) DO YOU KNOW that we use only the BEST DUCO paint on all our paint jobs?

(3) DO YOU KNOW that we use all Standard Brand Parts on all reconditioning jobs?

(4) DO YOU KNOW that we employ the BEST mechanics money can hire?

(5) DO YOU KNOW that all of our Used Cars are INSPECTED by an expert supervising mechanic before they go on display?

(6) DO YOU KNOW that our used cars are backed by an unconditional 30-DAY GUARANTEE?

(7) DO YOU KNOW that you can save many dollars for each extra minute spent getting here, and that a telephone call will bring a Lustine Nicholson Used Car right to your door.

John W. Lepper
Used Car Manager

65 Used Cars From $10 to $680

LUSTINE-NICHOLSON
Phone GREENWOOD 2200 — CHEVROLET — HYATTSVILLE, MARYLAND.

Continued on Next Page. Continued on Next Page.

Gasoline Alley

Pity the Poor Fish

AUTOMOBILES For SALE 10
Post Classified Ads.—National 4200.
(Continued.)

FORD
1934 De Luxe Phaeton, beautifully finished in maroon with red wheels. Little more than road-adapted this is one of our greatest bargain. The smoothness of this practically new 75-horsepower engine bespeaks power and dependability. Hydraulic shock absorbers, rubber spring shackles and deep, restful seats assure perfect riding comfort. Only $525.
STEUART MOTOR CO.
6th and New York Ave. NW. Nat. 3000.

GRAHAM '34 Coupe with rumble seat. Rubber spring shackles. Synchromesh, hydraulic shock absorbers, intake silencer, steering shock eliminator, silent second; 3,500 miles; $795.
STANLEY HORNER, INC., 1111 14th St. N.W.

GRAHAM-PAIGE '33 Sedan; like new, $675.
1711 Florida Ave. NW. North 6565.

HUDSON
1934 De luxe sedan, demonstrator, attractive dark blue, equipped with Zenith radio and many extras. This car carries all the latest style and comfort features throughout; to be sold at a liberal discount.
WESTFALL MOTOR CO.
2813 M St. N.W. POtomac 2357

HUDSON
1932 sedan, finished in a smart dark green paint, absolutely in first-class condition throut; this car has had but one owner; to be sold with a written guarantee at $525. Terms and trade.
WESTFALL MOTOR CO.
2813 M St. N.W. POtomac 2357

HUPMOBILE
1931 Coupe with rumble seat, new paint, tires, motor; in fact, the general condition very good; a bargain at $295; terms.
KEYSTONE GARAGE
1615 O St. NW. DEcatur 5516.

LA SALLE
1930 5-passenger Sedan; new black duco with straw stripe; new tires; beautiful clean mohair upholstery; only $395. Guaranteed!
L. P. STEUART, Inc.
1325 14th St. N.W.

LA SALLE
1932 Town Sedan. 6 wire wheels, fender wells, and trunk rack. A fine, well-built automobile. We guarantee it to be in the best of condition; $1,145. C. C. C. guarantee, terms and trade.
CAPITOL CADILLAC CO.
1222 22d St. NW. NAtional 3300.

LINCOLN
1930 De Luxe Sedan; dark maroon; 6 wire wheels, trunk rack, Philco radio, rich plush upholstery; a smart distinguished looking car; V-type 8-cylinder 90-h. p. engine in excellent shape; 30-day guarantee; $595.
L. P. STEUART, Inc.
1325 14th St. N.W.

NASH, Chevrolets, Chryslers, Fords and all types of used cars at select low prices. NASH-ORR.
1723 14th st. nw. DEc. 4419.

PACKARD
1929; convertible coupe; general condition very good; splendid motor; rare bargain at $295; only $67 down.
PARKWAY MOTOR CO.
3040 M St. NW. WEst 0161.

CORRECTION
The price on the Pierce-Arrow Brougham advertised by Stanley H. Horner, Inc., in yesterday's Post appeared incorrectly. Their ad as originally intended appears below:

PIERCE-ARROW '33 Club Brougham, 5-pass. de luxe equipped. Automatic power brakes, synchro-mesh, automatic choke and heat control, shock absorbers and shock eliminators on steering. The original tires on this car are like new; $1,595.
STANLEY HORNER, INC., 1015 14th St. N.W.

PLYMOUTH—1932 sedan, "P. B." 2d series; $350; terms; trade. See Mr. Cooksey, Skinker Motors, 1216 20th st. nw.

PONTIAC
1933 Coach; finished in black with red stripe; trunk rack; str. "8" 77-h.p. engine; one of General Motors greatest cars; only slightly driven; new tires; only $565. 30-day guarantee.
L. P. STEUART, Inc.
1325 14th St. N.W.

PONTIAC
1931 Sport Coupe. 6 wire wheels, welled fenders, trunk rack, mohair upholstery. Beautiful new tan finish that makes this car stand out in a class of distinction of its own; priced exceptionally low at $295; terms and trade. Open evenings and Sunday till 9 p. m.
ARLINGTON MOTOR CO.
Rosslyn, Va. West 2208, Clar. 1774.

PONTIAC
1932 6-cylinder De Luxe Four-Door Sedan—Very low mileage, exceptionally clean, mechanically excellent, beautiful gunmetal finish. Tires are very good. Terms and trade. Sold on our unconditional MONEY BACK GUARANTEE plus 30 days free service. $395.
LEO ROCCA, INC.
DODGE AND PLYMOUTH DIRECT FACTORY DEALERS
7 New York Ave. NE. NAt. 7322.

TERRAPLANE
1934 special sedan. Demonstrator; beautiful maroon body with fenders to match; buy this car for a liberal discount.
WESTFALL MOTOR CO.
2813 M St. N.W. POtomac 2357.

MOTORCYCLES 10A
Post Classified Ads.—National 4200

USED Harley Davidson, $40 up. New Indian Sports Scout, $299, delivered. Other good used machines. Indian Motorcycle Sales, 1065 31st st. nw. WE. 0602.

AUTO TRUCKS—TRACTORS 11
Post Classified Ads.—National 4200

FORD—1929 light delivery panel truck, in first-class shape, $175. Ourisman Chevrolet, 625 H st. ne.

AUTO PARTS—SERVICE 13
Post Classified Ads.—National 4200

DODGE, Plymouth, sales service; Exide batteries gas, oil, road service. W. A. Isger, Queen Chapel road; GE 1617

WINDSHIELD glass, $2.25. Any size door glass $1.50; seat covers $12.50; auto tops $10. Turner, rear 1417 P nw. De. 2798.

DODGE AND GRAHAM SERVICE.
Auto Painting Seat Covers
General Repairs Body and Fender Work
JAMES E. MURPHY.
1909 M St N.W ST. 9504.

WANTED—AUTOMOTIVE 18
Post Classified Ads.—National 4200

SPOT CASH For your late-model used car. Manhattan Auto & Radio Co., 1706 7th st. nw.

CASH IN 5 MINUTES
BARNES MOTOR CO.
Before you sell your car get our price. We will pay unpaid balance and give you difference in cash. See Mr. Barnes, 1729 14th St. NW.

Most of the ads you see on this page were phoned to Post Ad Writers at NAtional 4200.

Wanted—Used Cars.
WILL PAY CASH.
GENERAL AUTO SALES CO.
Hudson Terraplane Dealers.
21st. and Va. ave. nw. WE. 2166.

RECOMMENDED SERVICE 19
Post Classified Ads.—National 4200

ALTERATIONS—Home improvements, new homes, store fronts, garages, porch inclosures, plumbing, repairs and remodeling of every description. Liberal terms or cash. Deal with a reliable firm. Save money and trouble by calling NAtional 2805.
ABC CONSTRUCTION CO.
418 Colorado Bldg. Free Estimates

ALTERATIONS—Home improvements. No cash. Easy terms. Estimates free. Royal Contracting Co., 907 15th st. nw. NAtional 3803. Nite, CLeveland 8529.

AMERICAN HOME IMPROVEMENT CO. Plumbing, heating, paperings, painting, roofing, carpentering, cementing, garages; work guaranteed TERMS AS LOW AS $5 PER MONTH. Estimates free. 330 Rhode Island ave. ne.; DEc. 2577.

ATTIC, CELLAR, YARD—Cleaned; trash hauled out; reas. No. 5193.

ARCOLA HEATING
Complete, 6 rooms, 300 ft radiation; no cash needed; 3 years to pay; $269.
HOME HEATING SPECIALISTS
Lincoln 8144 1395 Florida Ave NE

AWNINGS—The better kind; most reas prices. Howard Fritter, Co 5695

BEDDING, MATTRESSES—Box Springs and pillows reno.; best prices, prompt del. Wash. Mattress Co., 319 L sw. NA. 6679

CAMERA REPAIRING, photographic supplies FULLER & d'ALBERT, INC., 815 10th st nw.; National 4712.

Carpentry Brick, cement, painting, roofing. Terms. Dist. 6479.

DECORATING, roofing, papering, painting, general repairing; guar.; reas. M. C. Smith, 1724 Webster st nw. AD 7103

ELECTRIC WIRING Fixtures & Repairs 6-room house, fixtures and base plugs, $55 Regal Elec Co., 819 Upshur nw CO. 8391

Electric Wiring Old houses, including fixtures (on display) $35. Seymour Levy, 228 G nw. Me. 8835.

RECOMMENDED SERVICE 19
Post Classified Ads.—National 4200.
(Continued.)

FINE WATCH REPAIRS—W. R. Russell, formerly with the Hamilton Watch Co., 951 Shoreham Bldg., 15th and H sts. nw.

FURNACES VACUUM CLEANED $3
All Heating and Plumbing systems repaired or remodeled. Personal service Call Jack, GE. 8670.

HOME IMPROVEMENTS—Papering, painting, general house repairing done on small monthly payments. HOME DECORATORS, Inc., 1009 9th st. nw. ME. 0854.

PAINTING papering; expert work at reas. prices. Call for estimate; H. P. Amos, 726 14th nw. Na. 1007.

PAPERING Rooms, $4 up, prompt service; also painting. Roy White, 1624 Gales st. ne. AT. 4652.

PAPERHANGING, painting and floor finishing reasonable. Parkview Decorating Co., 806 F st. nw. Nat. 7417.

PAPERHANGING, PAINTING — Excellent work; reas. prices; estimates free. Shelton E. Kilby, 315 7th st. se.; AT. 6336.

PLASTERING repaired or gratexed; stucco resurfaced, cement, chimneys, waterproof basements; damp walls and old roofs repaired; guar.; reas. Minnich, ME. 6762.

RUGS All Kinds, Washed by experts, 9x12, 8x10 $2.75
Capital Carpet Cleaning Co. NAtional 2985

RUGS DOMESTIC SHAMPOO 9x12—$3.00 8x10—$2.50
LUWIN CO., 1725 7TH ST.; NO. 9160.

SCREENS METAL WEATHER STRIP INCLOSING PORCHES
COFFEY BROS SCREEN CO AD 6015

SUMMER PRICES!
GENERAL CONTRACTING CO., INC.
923 New York ave. nw. Dist. 5085.

SHOES DYED to match your gown Reasonable
SELIS, 810 14th st. NA. 6780.

SHOE RENOVIZING—Includes half soles, rubber heels, sew rips and welt, heel pads, laces and shine, 75c. Howard Cleaners, 3002 12th st. ne. or branches.

SHOE REPAIRING—Half soles, 65c; genuine oak leather; work called for and delivered. Enterprise, Met. 6819.

SOUTHERN PLASTERING CO.—Straight plastering or patching, all kinds stucco, cement work; satisf. guar. "Good work, low prices." ME. 4490.

VACUUM CLEANER repairing. Any condition. Try our $1 service. Wash. Vacuum Cleaner Service. Phone North 4624-9607

Window Shades Made and installed as low as 75c.
KLEEBLATT, 11th and H ne.; Linc. 0879.

HELP WANTED—MALE 22
Post Classified Ads.—National 4200

BARBER wanted. Apply at 1114 H st. ne.

BARBER—American; for Saturday. 4323 Wisconsin ave., corner Windom place.

BARBER WANTED—First class; steady job. Apply 5501 Georgia ave. nw.

BARBER for Saturday. 328 Kentucky ave. se.

BARBER—Experienced; steady job if satisfactory. 721 H st. ne.

BOOTBLACK; good pay, tips. 1705 Pa. ave. nw.

MAN wanted for permanent service; collection work in Washington territory; must have car; salary and commission; eligible for bond. Apply Box 232, Washington Post.

MEN—To write orders from regular customers during summer sales rush; about $22.50 wkly. to start; only 2 needed. Apply before 12 noon, Room 603, 1319 F st. nw.

MEN—Can use several men for commercial sales solicitation proposition. Apply Office, 738 Investment Bldg.

PHOTO COUPON MEN, attention! Coupon sells for $1; costs you nothing. Room 301, 1317 F st. nw.

WANTED—Man; auto glass and woodwork; first class. Apply 1417 P st. nw.

YOUNG man, about 25 years old; for service work on electrical appliances; must have car. Phone PO. 4677. Sat., between 10 and 12.

WANTED
WHITE CHAUFFEURS
WITH IDENTIFICATION CARDS
TO DRIVE
NEW DIAMOND CABS
APPLY MR. HIPSON
6 A. M. TO 6 P. M.
1ST AND M STS. N.E.

SALESMEN WANTED 25
Post Classified Ads.—National 4200.

Automobile Salesmen
5% straight
on new and used cars
no trades deducted
every Saturday is pay day
Sell the famous
V-8 Ford
You owe it to yourself to find out!
Only men of recent local experience need apply.
Ask Dan Abbott
Anacostia Motor Co.
1325 Good Hope Rd. S.E.
Lincoln 2077

SITUATIONS—FEMALE 26
Post Classified Ads.—National 4200

COLORED girl wishes position as elevator operator or maid in store; permit MEt. 2011.

GIRL—Colored; neat; needs work of any kind; city refs. Phone Dist. 0591.

SITUATIONS—MALE 27
Post Classified Ads.—National 4200

MAN—Colored; wants work as elevator op. or work of any kind. MEt. 2011.

MAN—Colored, wants work as houseman, butler or dishwasher. SHep. 3138.

YOUNG man, former teacher (24), earnestly desires position with future in hotel work. Albert M. Reed, Liberty st., Westminster, Md.

BUSINESS OPPORTUNITIES 29
Post Classified Ads.—National 4200

RESTAURANT-DINING ROOM; rooms above; rent $55; only $1,000. Located near Gov. buildings. A bargain for someone. R. M. DeShazo, 1123 14th nw.

ROOMING and boarding houses; cash buyers waiting; quick results. S. Winfield, 900 12th st. nw.; NAt. 9654.

SHOEMAKER'S SHOP—For sale on account of sickness; well equipped; established 11 years; good opportunity. Apply 1010 King st., Alexandria, Va.

WANTED—Party with $300, or more, excellent investment, pays monthly, act quickly. Box 225, Washington Post.

MISCELLANEOUS for SALE 45
Post Classified Ads.—National 4200.

MISCELLANEOUS for SALE 45
Post Classified Ads.—National 4200.

STOP and SHOP
Manhattan AUTO & RADIO CO.
1706 7TH ST. N.W.
$ SAVE MORE!
Specials are store-wide until Monday. Come in or phone North 7557 for prices of other unlisted items.
OPEN SATURDAY 7:30 a. m. to 11:30 p. m. SUNDAY 8:00 a. m. to 1:00 p. m. MONDAY 7:30 a. m. to 9:30 p. m.
AUTO RADIOS TIRES TOOLS PARTS
13-PLATE HEAVY-DUTY STORAGE BATTERY With your old one in trade. $2.68 Guaranteed 6 Months.
Steering Gear Stabilizer Eliminate shimmy and wear to your steering assembly TIE ROD AXLE 29c
Brand-New—Latest Type CHAMPION OR A. C. SPARK PLUGS 49c each or in sets........ 47c Guaranteed Genuine
Seat Covers For Coupes 37c Coaches & Sedans 75c
Polish DUCO No. 7 (pt.) Cleaner & Polish.... 39c McAleers Polish (pt.).... 49c Lincoln Polish (pt.).. 69c Tumblers Polish (pt.).... 49c Red Devil Polish (pt.).. 49c I-sis Polish Pint Size. 69c
SATISFACTION OR YOUR MONEY BACK!

APARTMENT GRAND—A well-built piano with a modern style of case; used, but Kitt "Remade" and guaranteed. A real value at the reduced July sale price of $195. Pay $5 down, no more until Sept. 1. Homer L. Kitt Co., 1330 G st.

BEDROOM SET, one three-piece mahogany and other pieces. 4921 Georgia ave. nw., Apt. 504.

BRICK—Large quantity old handmade brick, $7.25 per 1,000, delivered. WEst 1886; 2613 E st. nw.

DELICATESSEN store set-up (complete, electrically refrigerated); beer coolers, 5 large metal ice chests, ice crushers, 2 large elec. mixers; power cider press, Monel metal barbecue machine. Edgar Baum, Inc., 914 E st. nw.

ELECTRIC FANS (12), D. C. oscillating 12-in. fans; very good condition; $8.50 ea. Ad. 3803.

ELECTRIC REFRIGERATOR—One year old; hermetically sealed unit; guaranteed perfect condition. Terms. 2900 14th, F. S. Harris Co. Open nights.

GRUNOW Refrigerator, 6 cu. ft., repossessed; practically new; new refrig. guar. Excep. bargain, $150. 2030 14th st. nw.

OFFICE FURNITURE, used; Gov't. surplus and seconds; lowest prices. Commercial Office Furn. Co., 430 8th nw. ME. 7742.

OFFICE FURNITURE—A large assortment of used pieces at low prices. H. Baum & Son, 616 E st. nw

PIANO—Late model Steinway apartment-size upright; used, but Kitt "remade" your guarantee of the best possible condition. Reduced to $375 during our July sale. Pay $5 down, no more until Sept. 1. Homer L. Kitt Co., 1330 G st.

PIANO—You can buy a good used upright very reasonably during our July sales. Here are a few of the values—Monroe, $65; Marshall & Wendall, $93; Bush & Gerts, $125; Stieff, $145. Pay $1 down and $1 weekly. Homer L. Kitt Co., 1330 G st. Home of the Knabe Piano.

PIANOS for rent. Up., $3.50 and $4 mo. Finest rental stock in Washington. Na. 3659. W. W. Kimball Co., 721 11th nw.

RENOVATING—Box spring mattresses, pillows, down comforts re-covered, feather mattresses made to order. Ideal Bed Co., 622 B nw. NA. 4094.

SODA FOUNTAIN—Beautiful back bar, large mirror. Green soda fountain; ten syrups; two green draught arms; cheap. MEt. 9676. 831 North Capitol st.

STOVES—Used gas stoves, plates and coal ranges for sale; all kinds. New Phila. Junk Co., 1436 H st. ne. LI. 10311.

TRAILER HOUSE—Pullman style, 14½x6½ ft., 6 windows; completely equipped; reasonable. 31 Sycamore ave., Takoma Park, Md.

TYPEWRITERS — Reconditioned portables and standards; all makes; excellent rental machines; lowest rates. Typewriter Sales & Service Co., 811 Seventeenth st. nw. NAt. 5666.

TYPEWRITERS—Current model Coronas and L. C. Smiths for rent. Bargains in rebuilt and reconditioned machines. The L. C. Smith and Corona Typewriters, Inc., 1018 15th st. nw. NA. 0411.

INSURANCE 30
Post Classified Ads.—National 4200.

ALL KINDS OF INSURANCE.
K. M. LIVINGSTONE,
923 15th St. NW. Dist. 0700.

MONEY TO LOAN 32
Post Classified Ads.—National 4200

ADVANCES on diamonds, watches, jewelry and silverware, &c.; loans $200 and over. 2%; all tickets good 1 year. Horning's Loan Office, opposite Wash. Airport.

MONEY TO LOAN to responsible parties of good character. LINCOLN SERVICE CORP., Suite 209, Woodward Building Phone National 2003.

ON diamonds, watches, jewelry, silverware, &c.; no adv arrangement neces.; lowest Int rates. Rosslyn Loan Co., Rosslyn, Va

REAL ESTATE LOANS 33
Post Classified Ads.—National 4200

MONEY TO LOAN ON
FIRST MORTGAGE SECURITIES
A. C. HOUGHTON & CO. (Realtors.)
1316 H St. N.W. DIST. 7536

INSTRUCTION 36
Post Classified Ads.—National 4200

A GOOD business course is very valuable, pays big dividends; a cheap one is usually worthless. Learn the best, Gregg or Boyd shorthand. Boyd secretarial course, bookkeeping, spelling, business letter writing, &c., 2-9 months. Position guaranteed graduates—openings hourly in agency. BOYD BUSINESS UNIVERSITY, 1333 F st. nw. NAt. 2340

EARN SUCCESS with secretarial training. Poteet's Business College, 14th and Eye sts. nw; NAt. 4717.

LEARN mechanical dentistry; week's free trial to beginners. National School Mechanical Dentistry, 1301 G nw.; NA. 4092.

MABELLE HONOUR School of Beauty Culture 818 14th nw., 1325 N. H. ave. nw.

DOGS—CATS—PETS 40
Post Classified Ads.—National 4200.

FOX TERRIER PUPPIES, 2 months, excellent pets; fine condition; little beauties. 522 Park rd. Ad. 2363.

POSTads continue to grow because there is a real, thorough service behind them. Phone National 4200.

MODEL AIRPLANES
BUILD THEM! FLY THEM!

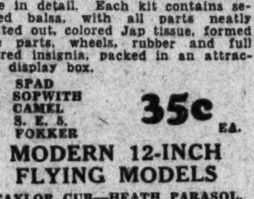

FAMOUS WAR-TIME 12-INCH FLYING MODELS
Every model builder will find a real thrill in building and flying these famous war-time models. They are designed for simple construction yet complete in detail. Each kit contains selected balsa, with all parts neatly printed out, colored Jap tissue, formed wire parts, wheels, rubber and full colored insignia, packed in an attractive display box.
SPAD SOPWITH CAMEL S. E. 5. FOKKER 35c EA.
MODERN 12-INCH FLYING MODELS
TAYLOR CUB—HEATH PARASOL. BELLANCA FOKKER D-8. PUSS MOTH CURTISS ROBIN 25c EA.
BABY R. O. G. KITS
DANDY LITTLE FLIERS EASY TO BUILD ..... 20c EA.
(Add 10c to Mail Orders.)
NATIONAL AVIATION SUPPLY
1807 14th St. N. W.
Foxhall Drug Store, Foxhall Village. Mt. Vernon Cycle & Sport Shop, 738 9th St. N.W. Ware's Drug Store E. Falls Church, Va
R. C. Bailey, 17 15th St N.E. Mobley & Bros., 128 E. Patrick St., Frederick, Md. Cooke's Drug Store, Manassas, Va.
MR. STOREKEEPER! Get in on this fast-selling sideline. Write to National Aviation Supply for our real money-making proposition!

TYPEWRITERS—Guaranteed one year; low prices; terms. We rent, repair, exchange. Standard Typewriter Co., 723 10th nw.

TYPEWRITERS—All makes for sale; rental and repairs. Open eves. American Typewriter Co., 1431 E. Cap. st. LI. 0082.

WALL PAPER—Special room lots, $1.25; sufficient for ceiling, side walls, border; room, 10x14x8; wide selection. Walter Morgan Co., Inc., 421 10th nw.; NA. 7888.

WESTINGHOUSE REFRIGERATORS. RUDOLPH & WEST, 1332 New York ave. nw NAt. 4870.

GAS RANGES 3 real bargains in large size 6-burner, double oven stoves. Capital. 1524 L nw NA 8905

TRUNKS luggage, saddlery, harness; all leather goods repaired. G. W. King, jr., 811 11th nw.; NA. 4242.

BOATS 48
Post Classified Ads.—National 4200.

PALATIAL YACHT for charter; reasonable. Call ADams 5465.

WANTED—TO BUY 49
Post Classified Ads.—National 4200

ALL KINDS of furniture, bric-a-brac, vases and china wanted; will pay highest cash prices. Call NAtional 1796.

ANTIQUE JEWELRY, watches, diamonds, coins, gold teeth, silver, mus. inst.; full prices Schiller's 444 9th st., cor. E nw.

BEST PRICES paid for desirable furniture; also store fixtures; stocks of merchandise. Phone DI. 8112. Prompt attention.

BOOKS—All kinds, stamps, magazines, autographs; highest prices paid. Pearlman's, 933 G nw. No branches. Met. 5415.

CASH for gold watches, diamonds, jewelry, antiques, silver Tendler's Pawnbrokers Sales Co. 913 D st. nw.

FURNITURE—Household and office furniture wanted at once. Highest cash prices. Call A. Margolis Furniture Co., ME 9533.

FURNITURE household goods of all kinds We pay highest prices Don't sell until you call North 6040. Prompt service

GOLD OR PLATINUM JEWELRY AND SILVERWARE AND GOLD TEETH; ANY CONDITION. WE HAVE U. S. GOVT LICENSE TO BUY GOLD AND PAY CASH. A. KAHN INC. 42 YEARS AT 935 F ST. NW.

OLD GOLD, antique jewelry, rings, watches, gold teeth, coins, silver, music inst.; top prices Milsam's, 436 9th st. nw.

OLD GOLD, silver, platinum, diamonds bought by oldest estab. Wash. dealers Louis Abrahams, 711 G st. nw.

RUGS—Two; domestic; about 9x12 ft.; da-bed and dresser. Dec. 3300.

WANTED—TO BUY 49
Post Classified Ads.—National 4200.
(Continued.)

OLD GOLD, SILVER WATCHES, DIAMONDS
Discarded jewelry, gold teeth. U. S. Government license to buy and sell. FULL CASH PRICE PAID.
SELINGER'S, 818 F St. N.W.

ROOMS—FURNISHED 50
Post Classified Ads.—National 4200

ARIZONA HOTEL—310 C st. nw., 1 block off Pa. ave. Neatly furnished rooms; lobby; 3 baths on each floor; shower baths; continuous hot water; $3.50 week up; transients, 75c to $1.

BEAUTIFUL private home in residential section; room and private bath; gentleman in office; references. COl. 0065.

BELMONT RD. NW., 1816 (near 18th and Col. rd.)—Attractive, newly furn., front, 2d fl. room, l. h. w.; quiet, reasonable.

BILTMORE ST. NW., 1850—Near 18th st. and Col. rd. Bright, attractive single room; also large room, sleeping porch; twin beds; reasonable.

BURTON-COLUMBIA—2120-25 G st. nw. Downtown; clean; comfortable in summer; maid service; $4, $4.50, $6 each for 3, 2 or 1 in room.

CATHEDRAL AND CONN. AVES.—Attractively furn. room, private bath (with shower); private family; cafe in bldg.; gentleman; refs. Phone ADams 8124.

CHAPIN ST. NW., 1431—Large corner rm.; very nicely furn. detached home; all conveniences; gentleman.

CHEVY CHASE—5201 38th nw. Beautiful living room; sleeping porch; twin beds; private bath; 13 windows; lovely lawn; porches; garage; home comforts; near cars, bus; 1 or 2 gentlemen; refs. CL. 2045.

COLUMBIA RD. NW., 2013—Large double rooms, private bath, modern, private home; permanent or transient. DE. 1249.

COL. RD. NW., 1830—Large room, with kitchenette; 2d fl.; bright; reasonable. AD. 6127-M.

COLUMBIA RD., 1834—Single rms., $3; dou., $4; all outside; 4 baths; c. h. w.; maid ser.; hall rm., $2.50; men. Ad. 10213.

DECATUR ST. NW., 1411—Room; in cool home; for gentleman of good character; all modern improvements; reasonable.

DOWNTOWN—419 6th st. nw. Clean, cool, nicely furn. sleeping rooms; $2, $3, $4.

DUPONT CIRCLE—1612 19th st. nw. Large, pleasant, quiet room; for business man; every convenience.

DUPONT CIRCLE—1747 P st. nw. Nice, clean single or double room; in physician's home; every convenience; reas.

EAST CAP. ST., 314, Apt. 52—Attractive bed-living rm., large, airy; also lovely bedroom; sep. or together; l. h. k. Li. 7280.

EVERETT HOTEL, 1730 H st. nw.—Rates, $1.00, $1.25, $1.50—Special weekly rates and for tourists and groups—Every room hot and cold running water and telephone—Tub and shower bath privileges—Location 2 blocks from White House—4 blocks shopping and theaters Center of Gov't offices.

FARRAGUT ST. NW., 612—Large, well-furnished front room; with garage; gentleman preferred; reasonable. AD. 0788-J.

FRANKLIN ST. NE., 25—Furnished room and sleeping porch, next to bath; one or two gentlemen; garage if desired; half block North Capitol st. cars; reasonable. Potomac 1818.

GIRARD ST. NW., 1343—Large, bright, nicely furn.; adjoining bath; cont h. w.; unlimited phone.

HARVARD, 1334, apt. 1—Large comf. doub. rm., clean, cool, next bath; desir. locat., modern; $18

HOBART ST. NW., 1607—Attractive room; for gentleman; private home; convenient location; reasonable. AD. 6195.

K ST. NW., 1834—Nicely furn., cool front rm.; single or double; also large rm. with kitchen; available Aug. 1. Met. 1749.

K ST. NW., 936—Lovely front apt., one room and kitchen; a. m. i.; reasonable.

LOGAN CIRCLE NW., 26—Comfortable, clean single, double rooms; a. m. i.; cont. h. w.; unlim. phone; rgas.; Pot. 0321.

MACOMB ST. NW., 2941—2 desirable rms.; detached home; ½ block Conn. ave.; use radio and phone; $3-$4. CL. 7589.

MARYLAND AVE. NE., 618—Attractive 1-room, kitchenette l. h. k. apt.; no children; reasonable.

MASS AVE NW., 1229—Large, nicely furnished double front rooms; reasonable; auto space

MASS. AVE. NW., 1300—Apt. 34. Newly furn. room; next to bath; unlimited phone; reasonable. MEt. 5799.

NEAR Dupont Circle. 1749 Church st. nw.; attractive front or back room, adj. bath; very reasonable. POt. 1443.

NEW JERSEY AVE. SE., 417—Near Capitol. 1st-fl. ft.; large, cool, combination bed-living rm.; breakfast privileges; reas.

NEWTON NW., 1625—Large, cool room, 3 windows; owner's home; gentlemen; $15

O ST. NW., 2117—Nicely furn. 1st-floor rm., with kit.; also attrac. sleeping rms.; reasonable.

O ST. NW., 2115—Single and double, cool, airy rooms; l. h. k. privileges; reasonable.

O ST. NW., 1213—Walking distance downtown; large 2d-floor front room, kitchenette; $6.50 week; settled adults; no radio.

OAK ST. NW., 1358—Medium; front; 3 windows; garage optional; low rental to congenial young man. Co. 1527-W.

PORTLAND—1129 Vermont, Thomas Circle. Cool in summer; clean; convenient; maid service; summer rates, each, $4, $4.50, $7 for 3, 2 or 1 in room.

SPRING RD. NW., 1310—1 large, attractive front room; reasonable.

10TH ST. NW., 1116—Large, light, clean rms.; quiet home; porch; 2 hallrooms; central location; reasonable.

17TH ST. NW., 1508—Attractive, comfortable, 2d-fl. double front room; twin beds; reasonable.

21ST ST. NW., 804—Comfortable room. kit.; next bath; elec., gas; $22 mo.

22D ST. NW., 600—Rooms for housekeeping; $4.50 and $5.00 per week.

210 E ST. NW.—1 or 2 rooms, kitchen; sink; 1 l. h. k. room; clean; reas.; adults.

MERRILL MANSIONS.
1361 Fairmont st. nw. Attractive l. h. k. apts. $35; 1-2 rms., kit., private bath apts., $45; also sleeping rms., $5-$7 weekly.

HOTEL INN 606 9th. $1-$1.50-$2 per day; $5-$10 wkly.

ROOMS—UNFURNISHED 52
Post Classified Ads.—National 4200

16TH ST. NW., 1743 (near Dupont Circle). Large front 1st floor room, adj. washroom, 5 windows; reasonable.

320 16TH ST. SE.—2 unfurnished l. h. k. rooms; garage, gas, elec. included; reasonable; for adults. AT. 3615-J.

COLORED—1601 15th st. nw. Large, front l. h. k. room; reas. Call before 3 p. m.

ROOMS and BOARD 54
Post Classified Ads.—National 4200

FRENCH family offers excellent double room; twin beds; board; also single; semiprivate bath; $35 each. POt. 0438.

K ST. NW., 1333—Opposite park; adj. Hamilton Hotel; running water; double and single; home-cooked meals; reas.

LAMONT NW., 1700—Large, cool rooms; choice food; owner's home; refined, conv. location; home privileges.

NEAR CONN AVE. 1745 R. I. ave.—Single room vacancy; pleasant home; cont. hot water; excellent meals.

NEW HAMPSHIRE AVE. NW., 1726—Single and double rooms; meals optional. POt. 2844.

PA. AVE. NW., 2402—Lovely, bright, well furn.; single and double; splendid home cooking; walking dist.; $30 mo.; un. tel.

RHODE IS. AVE NW., 1626—Large, cool, attrac. furn.; real home cooking; beautiful liv. rms.; refined surroundings.

13TH ST. NW., 2903—For 1 or 2 people; priv. Southern family; reas. Col. 1452.

1310 16TH ST. NW.
Vacancies for young ladies in good home; twin beds; excellent meals; reasonable.

FOUNTAIN COURT
Residential summer club for ladies and gentlemen; spacious rooms, excellent meals; extensive, beautiful grounds; cool, quiet; stone gateway at entrance. 3840 16th st., 15 minutes north White House. Co. 0294.

ROOMS and BOARD 54
Post Classified Ads.—National 4200.
(Continued.)

HITCHCOCK HOUSE
Choice vacancy in home of distinction. 1761 Massachusetts ave. nw.

COUNTRY BOARD 57
Post Classified Ads.—National 4200

Beautiful Braddock Heights
$8.75, $9, $10, $13.50, room and board. Low rates to families; large rooms, beautiful view, close to swimming pool, park and all amusements; home cooking; large porch. Write Box 40, Braddock Heights, Md.

SUMMER CAMPS 61
Post Classified Ads.—National 4200

SUMMER HOME in mountains; for children 6 to 12; 35 miles from Washington; safe swimming, horseback riding; athletics; laundry; wholesome food; reading hour; $12.50 week. Phone CO. 1712-M. Mrs. JAMES N. KERR. Broad Run, Va.

MOVING and STORAGE 64
Post Classified Ads.—National 4200

LONG-DISTANCE, local; daily trips to N. Y. ANDERSON UNITED VAN SERVICE, 11th & N. Y. ave. nw.; NA. 3699.

TO BOOST our moving service, special prices now. Hutchison Bros., WE 2500.

APARTMENTS—Furnished 65
Post Classified Ads.—National 4200

ABOVE average apt., entire 2d floor, private bath, detached home, for 4 or 5 persons; heat, gas, elec., Frigidaire, laundry incl.; reas. Col. 9597-W.

BURTON—2120 G st. nw. 1 or more bedrms., kitchen; maid service; adjoins Geo. Wash. Univ. and Grant School; "walk to work;" new management; $9-$12 week

CALIFORNIA ST. NW., 1830—Apt. 22. Two large rooms, kitchen, bath, porch; beautifully furn.; radio, linens, dishes, &c.; till Nov. 1; immediate possession; cross-ventilation; south exp.; delightfully cool; refs. required; $50; call after 7 p. m.

CONN. AVE. NW., 4707—Large, attractive living room, bedroom, dinette, kitchen; front porch; beautifully furn. EM. 6800.

CRESCENT PL. NW., 1661—Sublet unusually large, airy rooms; beautifully furnished bedroom, living room, dining room, breakfast nook, kitchen, bath; responsible adults; $100 monthly Potomac 6296, or Mr. Shoemaker. NAt. 8080.

FAIRMONT ST. NW., 1400—2 rooms, kitchen, bath, balcony; completely furn., $60. Resident Mgr., Col. 0336.

H ST. NW., 2009—2 rms., kit. and bath, gas and elec. on house; $35 mo.

KANSAS AVE., 5114—3-room housekeeping apartment; electric refrigerator; near bus; adults only.

MASS AVE NW., 200—The Lindbergh. 2 rooms, kitchen and bath, completely furnished, $65. Electrical refrigeration on house current. Elevators, switchboard; garage if desired. Call Nat. 3492
H. G. SMITHY CO.
811 15th St. N.W. Nat. 5904.

MASS AVE NW., 1229—Newly decorated English basement apt.; completely furnished for light housekeeping; reasonable

N ST. NW., 1220—1 room, kitchen and bath, furnished; Electrolux refrigeration; $39.50 and $41. See resident manager.
H. G. SMITHY CO.
811 15th St. N.W. Nat. 5904

NORTHUMBERLAND—Very desirable apt.; 6 large, airy rooms; 3 exposures; wide center hall; very well furn AD. 4256.

O ST. NW., 2115—Cozy cool, well furnished 1 room, kitchenette, first floor. NOrth 8795.

13TH ST. NW., 3114—Desirable 2-room apt.; attractive kitchen, bath; janitor service; elec., gas; available garage.

3515 14TH ST. NW.—3 rooms, private bath; completely furn.; gas, elec. included. COl. 3954.

Francis Scott Key, Apt. Hotel
20th and F sts. nw. 1 room, kitch., bath; completely furn.; linens, silver; Frigidaire; day, week, month. NAtional 5425.

LONDON HALL,
1133 13TH ST. N.W.
All outside apts.; large, attractive, newly furnished; bed-living room, kitchenette, bath; Murphy beds; large dressing closets; Frigidaire on house current; homelike atmosphere; $45 month up. NAt. 9010.

PORTLAND—1129 VERMONT AVE.
3 rooms, bath, hall; cool; $75.

CARS AND GUIDES FURNISHED FREE BY UNITED RENTAL AGENCY. OUR APARTMENTS LOCATED IN ALL SECTIONS OF CITY. NO CHARGE FOR OUR SERVICE. CO. 5235.

A CAR AND GUIDE FREE
Furn. and Unfurnished Apts. and Houses
DISTRICT RENTAL BUREAU
927 15th St N.W., Room 306 NA 6717.

Furnished or Unfurnished 66
Post Classified Ads.—National 4200.

FLEETWOOD—3707 Woodley rd. nw. 2 or 3 rms., kitchen, dinette, bath; Frigid. free; high elevation. CL. 0615.

HARVARD HALL, 1650 Harvard st. nw. Desirable 5-room apt. with 3 exposures; rent reas. Call Emerson 9094.

QUE ST. NW., 1765—Lovely bed-living room, kitchenette; next bath; 2d-floor front; also one, 3d fl.; very reas.

RAVENEL—1610 16th st. nw. 1, 2 and 3 rooms, kitchen and bath; $50 to $100.

ACME RENTAL SERVICE.
Rent Specialists. Real Estate.
4911 W st. nw. Cleveland 5003.

CHOICE N.W. APTS., $30 UP.
Large Selection, 1 to 5 rooms.
Baskin & Co., 1424 K St. N.W NA 5437.

APARTMENT RENTAL BUREAU.
Apartments Every Price and Location.
FREE CAR SERVICE.
918 18th St. N.W Nat 0470.

APARTMENTS—Unfurnished 67
Post Classified Ads.—National 4200

BARGAINS—$42.50, 3 rms., kit. and bath; $50, 4 rms., kit. and bath. Large rms. Phone NAt. 1512; Eves., ADams 8555.

CONN. AVE NW., 5435—2 rooms, kitchen, bath; electric refrig. on house current; $50 See resident manager.

COLUMBIA RD. NW., 1438—Very desirable apartments, all newly decorated; Electrolux refrigeration on house meter; gas included in rental; 2 rooms, kitchen and bath, $45.00 to $47.50; 3 rooms, kitchen and bath, $57.50.
H. L. RUST CO.
1001 15th St. N.W NAt. 8100.

EMERSON ST. NW., 400—Nice 3 or 4 room apt., 2d floor; corner house, gas, elec and Frigidaire incl.; employed couple desired; reasonable.

IRVING ST. NW (corner of 16th st.)—The Kenesaw. Every modern convenience. All large, cool, outside rooms. 5 and 6 rooms, kitchen and bath, $100 to $112. Resident Mgr., CO 0712.

KALORAMA RD. NW., 1818—5 rooms and bath; unfurnished, $55; furnished, $80. Free electric refrigeration.

LANIER PL. NW., 1705—2 rooms, kit., dinette, bath; apt. 307; $50; adults.

MINTWOOD PL. NW., 1843—The Mintwood; 1 room, recept. hall, bath, $27.50; 3 rooms, rec. hall, kitchen and bath (front apt., southern exposure), free refrigeration, $47.50.
WALTER A. BROWN.
1400 H St. NW. NAtl. 1652.

NEAL ST. NE., 1245—Off Trinidad ave., north of Fla. ave. Two rooms, kitchen and bath, $42.50; refrigeration.
J. C. WEEDON CO.
1727 K st. nw. MEt. 3011.

NORTH CAPITOL ST., 1151—The Montgomery, 3 rooms and 4 rooms, kitchen and bath, $39.00 to $46.00.
WASHINGTON LOAN & TRUST CO.
Real Estate Dept.
9th and F Sts N.W NA. 3440

PENNSYLVANIA AVE. NW., 2417—2 rooms, kitchenette and bath; elec. free; $34.50. D. CONNOR & SON, 2426 Pa. ave. nw.

QUARRY RD., 2714—The Rexton, near Columbia rd. One room, dining alcove, kitchen and bath, $35.00; refrigeration included. Resident Manager.
SHANNON & LUCHS CO.
1505 H st. nw. NAt. 2345

R ST NW., 1635—5 rooms, kitchen bath; Frigidaire; exceptional value.

THE BARCLAY
2100 Eye st. nw. Apartments of 1 and 2 rooms, kitchen and bath, $40 to $55. Electric refrigeration on house current. Elevator service. Resident manager, West 1198.
THOS. J. FISHER & CO., INC.
738 15th St. NW. Dist. 6830.

APARTMENTS—Unfurnished 67
Post Classified Ads.—National 4200
(Continued.)

THE HIGHVIEW (South Bldg), 2505 13th st nw, at Clifton st. A high, cool location, with a splendid view of the entire city; convenient to buses, car lines and stores of all kinds; also an apt. of 3 rooms (all outside, with north and west exposures), kitchen, porch and large foyer, $60. Resident Manager or NATIONAL SAVINGS & TRUST CO., 15th st. and N. Y. ave. Natl. 9480.

WYOMING AVE. NW., 1811—2, 3, 4, 5 rooms reception hall, kitchen, bath and porch; refrigeration free; $42.50 to $65

10TH ST. N.E., 2520—2 bedrooms, living room, kitchen, dining alcove and bath, $49.50. 2 rooms, kitchen, dining alcove and bath, $49.50. Frigidaire on house current.
EDWARD M. WILLIS.
1405 K St. N.W. NAtl. 7479.

19TH ST. NW., 900—1 room, kitchen and bath, $38.00; refrigeration included; 2 elevators, switchboard; furnished if desired. Resident manager.
SHANNON & LUCHS CO.
1505 H st. nw. NAt. 2345.

GET OUR for rent list of apartments and modern homes; reasonably priced. John P. Donohoe & Sons, 314 Pa. ave se.

CONSULT US ABOUT APARTMENTS.
BOSS & PHELPS
1417 K St. N.W. NAt. 9300.

Select Apartments in All Locations.
WEAVER BROS., INC.
Washington Bldg. LI. 9486.

CONSULT us about apartments. American Security & Trust Co., Real Estate Dept., 15th st. and Pa. ave. nw.; NA. 4815.

APARTMENTS—Furnished and unfurnished. 1321 Conn. ave. DE. 3600.
RANDALL HAGNER CO., INC.

$35—2225 N ST. N.W.
Two good-sized rooms, kitchen and bath; two closets, hall; electric refrigeration; newly decorated; adjoins Rock Creek Park in the rear. Resident manager, Apt. 101.
HENRY J. ROBB, INC.
1024 Vermont Ave. Dist. 8141.

1483 NEWTON ST. NW.
Desirable 3-room, kitchenette and bath apartments; $40 to $52.50.
General Electric Refrigerators.

3153 MT. PLEASANT ST. NW.
4 rooms, kitchenette and bath, $52.50.
General Electric Refrigerator.
Inquire of Janitor, or
GEORGE F. HANE, INC.,
1422 "F" st. nw. NAt'l 3964.

$45.00—601 PARK RD. NW., 3 rooms and bath; refrigeration on house current; convenient to stores, cars and market. Resident manager.

$55.00—1654 EUCLID ST. NW., 4 rooms, reception hall and bath; porch.

$40.00—3935 GEORGIA AVE., 3 rooms and bath.

WM H. SAUNDERS CO., INC.
1519 K St. NW. Dist. 1015.

3430 CONNECTICUT AVE. NW.
Very desirable 2d-floor front; 3 rooms, reception hall, kitchen, bath; electrical refrigeration on house current; exceptional value at $55; just completely redecorated. Inspect Sunday. See janitor or DIXIE REALTY CO. NAtional 8880.

$29.50—48 H St. N.E.
The Penhurst—3 large rooms, kitchen and bath; good condition; very convenient to downtown Washington; near Union Station, schools, stores, etc. Resident manager, Apt. 11.
HENRY J. ROBB, INC.
1024 Vermont Ave. Dist. 8141.

1717 COLUMBIA ROAD
Attractive apts. of 1 room and bath, with grill, $27.50 and $30. Electric refrigeration.
MANAGER IN APT. 101.
LINKINS CO.
1733 DeSales St. N.W. Dist. 3522.

THE SUSQUEHANNA
1430 W ST. N.W.
3 rooms, kitchen and bath $40.00

Newly Decorated Apts.
1201 M ST. N.W.
Apt. 6—Front apt.; 5 large outside rooms and bath $60.00
1207 M ST. N.W.
Non-Housekeeping Apt.
Four large outside rooms and bath, adults $45.00
1322 12TH ST. N.W.
Apt. 4—6 large outside rooms and bath $40.00

1413 GIRARD ST. N.W.
Two rms., recep. hall, kitch., bath; free refrig.; $39.50 up. Res. Mgr., Apt. 3.
LEE D. LATIMER CO.
728 Investment Bldg. NAt. 4146.

CAMBRIA-MAJESTIC
1324-26 Euclid St. N.W.
4 rooms, kitchen and bath $45.50

THE MONTANA
1726 M ST. NW.
4 rooms, kitchen and bath $67.50

2151 CALIFORNIA ST. N.W.
Four rooms, modernized bath and kitchen; $85. Free electricity gas and refrigeration. Elevator service. Resident manager.
WM. H. SAUNDERS CO., INC.
1519 K St. N.W. Dist. 1015.

424 11TH ST. N.E.
Second floor, 3 rooms, kitchen, bath and porch $40.00

2001 16TH ST. N.W.
1 room, kitchen and bath $37.50
3 rooms, kitchen and bath $75.00

THE PRESIDENTIAL
1026 16TH ST. N.W.
Apartments consisting of from 3 to 5 rooms, kitchen, reception hall and 2 baths. Here is an ideal home on beautiful 16th st., smartly located to give you quick access to your office, a few minutes from everywhere, near shops and theaters. Phone ME. 2537.

THE MARCHETA
1121 NEW HAMPSHIRE AVE. NW.
Unfurnished apartments consisting of one large room, kitchen, bath, dining alcove and Murphy bed; $37.50 up. Resident Manager WEst 0750.

THE FLAGLER
736 22D ST. N.W.
Apartments of one and two rooms, kitchen, dinette and bath; Frigidaire on house current; conveniently located to all Government Depts. Phone WEst 0692.

THE MUNSEY TRUST CO.
NATIONAL 8080.

COLORED
307 M St. N.W.
4 rooms, kitchen and bath $45.00
1621 12th St. N.W.
2 rooms, kitchen and bath $28.50
3 rooms, kitchen and bath $35.50
GEORGE F. HANE, INC.
1422 F St. N.W. Nat'l 3964.

OFFICES for RENT 70
Post Classified Ads.—National 4200.

EDMONDS BUILDING
917 15th st., opposite McPherson Square. Large, well-ventilated offices in suite of 2, 4 or 6 rooms. Complete service designed to appeal to substantial tenants. Very low rentals.
SHANNON & LUCHS CO.
1505 H st. nw. NAt. 2345

HOUSES—Rent—Furnished 74
Post Classified Ads.—National 4200

CHEVY CHASE, MD.—4510 Ridge st. 6 rooms, comfortably furnished; 2 months. Inquire on premises or call Wisc. 3110.

CLEVELAND PARK—3023 Newark st. Comfortable, modern home; completely furnished; will lease. Call Cleve. 8799.

HOUSES—Rent—Unfurnished 76
Post Classified Ads.—National 4200

CORNER BRICK, 1640 G se.—6 rms., h.-w. h., a. m. i., exc. loc.; porch; screens; $48. Open Sat. and Sun. Greenwood 2319-J.

GET OUR for rent list of modern homes and apartments, reasonably priced John P. Donohoe & Sons, 314 Pa. ave. se.

HOUSES—Rent—Unfurnished 76
Post Classified Ads.—National 4200.
(Continued.)

CHEVY CHASE MODERN HOMES. 8 rooms and bath to 11 rooms and 3 baths; moderate rentals; auto service for inspection. LESLIE D. MEASELL, CLeveland 4733 or CL. 3465.

SUBURBAN for RENT 78
Post Classified Ads.—National 4200.

HYATTSVILLE, MD.—300 Wells ave. Beautiful and spacious detached corner home of 8 rooms, bath, washroom downstairs; a. m. i.; large porches; house surrounded by hedges; garage; open for inspection; $55. Mr. FISCHER, COlumbia 5610.

SHORE—Waterfront—Rent 81
Post Classified Ads.—National 4200.

COMPLETE information about accommodations at Virginia Beach. Call NAt. 0470. APARTMENT RENTAL BUREAU, 918 18th St. N.W

DESIRABLE furnished cottages at Colonial Beach. Phone North 2097-W.

WANTED—TO RENT 82
Post Classified Ads.—National 4200.

PERSONAL attention given to renting houses and apts. A. M. COOPER, 820 11th st. nw.; NAt. 1332.

WANTED—2 l. h. rooms, with priv. family. Box 140, Washington Post.

Property Owners? Want Activity—Results—Service? List With WAGGAMAN-BRAWNER REALTY CORP., 1700 Eye St. ME. 3880.

WE HAVE CALLS for property in Hyattsville, Riverdale and vicinity daily. List your property with us. ZANTZINGER CO., NAt. 5371.

WE NEED dwellings to rent, chiefly small and medium size; should appreciate your listings.
LOUIS P. SHOEMAKER.
1719 K St. NW. NA. 1166.

HOUSES FOR SALE 86
Post Classified Ads.—National 4200.

HOUSE OF UNUSUAL charm and quaintness, with beautiful landscaped grounds and unique gardens, close to old Georgetown; automatic heat, 2-car garage, 4 rooms on first floor; 4 rooms, 3 baths (each with shower) on second floor, and 2 rooms and bath on third floor. You step from dining and living rooms into the gardens, where you have absolute privacy. Owner will show property. Box 228, The Washington Post.

BRAND-NEW BUNGALOW, $7,950.
ADJACENT TO CHEVY CHASE.
ONLY $750 CASH, $58 MONTHLY.
Attractively situated on lot 65x150, amid beautiful, old shade trees and shrubs; 5 large rooms; open fireplace; modern kitchen, tile bath (with shower); space above for 2 extra rooms; plumbing and heating roughed in; 2 porches; built-in garage.
MORGAN E. MORGAN,
1108 16th nw. NA. 9453. Eve. Dist. 4786.

BRICK BUNGALOW—$7,000.
A well built home on a half-acre ground in northwest suburb of Maryland. Six rooms (THREE BED ROOMS), tile bath, elec., chicken houses, every modern feature. 2-car garage. Considerably more house than you would expect at this low figure, with plenty of ground around it and in the right location. This property is worth your inspection.
SHANNON & LUCHS CO.
1505 H ST. N.W. NA. 2345.

OPEN DAILY TILL 9 P. M.
5205 COLORADO AVE. N.W.
Beautiful center entrance detached residence; 8 well-arranged rooms, 4 baths; oil heat; open fireplace; solarium; large side porch; screened, glass-inclosed and open sleeping porches. Large lot, fine old oak trees; tile roof; 2-car garage. Price under $20,000, on generous terms. Will take small house as part payment.
McKEEVER-HARTUNG CO.
Shoreham Bldg. NAt. 4750.

CHEVY CHASE, D. C.
DETACHED BRICK
5344 BROAD BRANCH RD.
A magnificent home of 8 large rooms (4 bedrooms), 2 inclosed porches and 2 complete baths; on lot 60x125, with beautiful shrubbery and flowers; 2-car brick garage; open fireplace; large Electrolux; screens, awnings and weather stripped. This house has been reconditioned like new, and is priced very low at just a little above the assessed valuation.
Open for Inspection
Every evening, 7 to 9; Sundays, 11 to 9, until sold, or call H. C. Biscoe: CL. 5323.

SEE TODAY
New, detached, brick homes; 6, 7, 8 rooms; 2 baths.
FORT SLOCUM HEIGHTS
SAMPLE, 5734 FIRST ST. NW.
(Just above Madison st.)
WAPLE & JAMES, Inc.
(Home Builders)
1226 14th st. nw. Dist. 3346.

3311 NEWARK ST. N.W.
Open
and
Lighted
From 7 to 9 P. M.
Every Evening This Week.
Inspection Invited
THE MUNSEY TRUST CO.
NAtional 8080

COLORED—515 Harvard st. nw.; 6 rooms, b.; h.-w. h.; newly decorated; elec. Open daily 5 to 8; Sun., 2 to 8. Dec. 1180.

LOTS for SALE 89
Post Classified Ads.—National 4200.

BUILD your own home with new Federal long-term amortizing loan; save money and plan house to suit your needs; must own your lot; we have a few unsold lots in Chevy Chase, D. C. Brokers, attention! Fulton R. Gordon, 1427 Eye st. nw.; District 5231.

HILLANDALE
A Subdivision That Is Different.
1 to 5 acre sites, $400 to $800 per acre; moderately restricted. Drive out Piney Branch rd., 4½ mi. beyond D. C. (Montgomery Co.), to signs. Clear or wooded sites, high elevation, elec. to every lot. See Hillandale before you buy. We will build at surprisingly low price. Office on premises, or call Adams 3657-J.

SUBURBAN for SALE 90
Post Classified Ads.—National 4200.

ARLINGTON, VA.—Fireproof brick house; 7 rooms and bath; garage; elec., well water in house; 30 minutes from Key Bridge. Inquire Capt. Warner, 3800 K st. nw., Great Falls Canoe House.

TAKOMA PARK—Bargains; new 2-family home; $6,850. Morrison Agency, Citizens Bank, Takoma, Md. Shep. 3444.

MODERN HOMES
IN NEARBY VIRGINIA, $3,500 UP.
If you are looking for a home in Va., and want values and a safe investment, we will show you something that will please you for $3,000 to $15,000, on easy terms. Wonderful values. See these.
F. W. HILBERT
Leeway, Va. Phone Walnut 8652.

ACREAGE for SALE 92
Post Classified Ads.—National 4200.

ACREAGE in quantities to suit for large or small estates; some Mass. ave. extended; Mont. Co. Some beautifully landscaped. Also acreage for subdivision or cemetery. Brokers, attention. Fulton R. Gordon. 1427 Eye st. nw. DI. 5230.

FARMS—LAND for SALE 93
Post Classified Ads.—National 4200.

LARGE LISTING farms, suburban and waterfront property. R. D. Lillie, 266 Carroll St., Takoma, D. C. GE. 3300.

7½ ACRES—Convenient to station; in upper Fairfax; 8-room house; in good condition; all necessary outbuildings; electricity; close to high school; $4,750; terms reasonable. Buell Farm Agency, Herndon, Fairfax Co., Va. Office Herndon Hotel.

200 ACRES of good land; 120 cleared, 80 in timber; 6-room bungalow (nearly new); large barn; all necessary outbuildings; streams and springs; in Va., 38 miles from Washington; a sacrifice sale at $4,500. Act quick!
H. B. MITCHELL.
Herndon, Va. Phone Herndon 138.

$50 DOWN, 3 1-3 acres; high, level, clear land; 7½ miles from D. C.; $325. NAt. 3753.

80 ACRES—Mostly in beautiful timber; some under cultivation; very desirable as building site; on State road, in Loudoun Co., 1 hour's ride from Washington; price, $50 per acre; will sell part or all. Buell Farm Agency, Herndon, Fairfax Co., Va.

SHORE—Waterfront—Sale 95
Post Classified Ads.—National 4200.

WATER-FRONT cottage, Gunston Manor, Va., 26 miles from Washington; can be seen Saturday or Sunday afternoon. E. S. Crack, River rd., Gunston Manor, Va.

WANTED—REAL ESTATE 96
Post Classified Ads.—National 4200

ALL CASH FOR houses, brick or frame, white or colored. Quick settlement. E. A. GARVEY Dist 4509 1126 Vt. Ave.

WANTED—GOOD HOUSES at today's prices. Give location and price. Box 224, Washington Post

WE HAVE clients who will pay cash for small properties in the Dist. of Columbia yielding attractive returns on investment required. A. C. HOUGHTON & CO., Realtors, 1316 H st. nw. Dist. 7536-7537.

WE HAVE clients waiting for houses and apartments from $50 to $100. TOLEDO GUARANTY CORPORATION, 1026 Woodward Bldg. National 3836.

BENNY — Oops! — By J. Carver Pusey

"CAP" STUBBS — The Pest! — By Edwina

WHERE YOU GOIN'?
WOULDN'T YOU LIKE TO KNOW!
WELL, ALL I GOTTA DO IS FOLLOW YOU TO FIND OUT — HA HA!
YOU BETTER NOT — OR YOU'LL WISH YOU HADN'T!

TODAY'S CROSSWORD

ACROSS.

1 Copied
5 Fun
10 Land measure
14 Climbing plant
15 Protective covering
16 Peruse
17 Comprise
19 Flowering shrub
21 Valleys
22 Billiard stick
24 Change
25 Poem
26 Historical period
27 Greek letter
28 A call for an encore
30 Supervises a publication
32 Short for Margaret
35 Wingflower
38 Oriental
41 Symbol for ruthenium
42 High in the musical scale
43 Recline
44 Parent
45 Marked with a hot iron
48 Protective railing
50 Dry
51 Stiff
53 Advertisements
54 Fuss
57 Extinct bird
58 Open hostilities
60 Fortification
62 Eternity
63 Humble
66 Take too much food
68 One having special information
70 Division of ancient Greece
71 Meaning
73 College official
74 Utters
75 Chatter
76 Sins

DOWN.

1 Greedy
2 The pineapple
3 Surround
4 Canceled
5 Doleful
6 Go ahead
7 Mystic Hindu word
8 Tinged with rose color
9 Attempt
10 Seed coverings
11 French coin
12 Fury
13 Biblical tower
18 Employ
20 Knock
23 Swiss canton
28 Points projecting backward
29 Harden
30 Come in
31 Cold dish
33 Carrying weapons
34 Small insects
36 Adult boy
37 Aged
39 Title of a knight
40 Beverage
46 Institution of learning
47 Verse of two measures
48 Player of a musical instrument
49 One who marches
52 Soft sticky stuff
55 Ventures
56 Unity
58 Existed
59 Dwell
60 Measures of length
61 Ipecac plant
64 Burn
65 Sea eagles
67 Viper
69 Born
72 Symbol for sodium

YESTERDAY'S ANSWER.

H	A	M		R	I	N	S	E		O	P	E
E	W	E		A	N	I	L	E		R	A	Y
R	E	D	A	N	S		E	N	G	A	G	E
O	D	I	N		P	I	E		A	L	E	S
		T	A	P	E	S	T	R	Y			
A	R	A		A	C	E		H	E	A	T	S
D	E	T	E	S	T		C	O	R	N	E	T
S	P	E	N	T		P	A	N		A	N	Y
			D	E	P	O	N	E	N	T		
S	H	O	E		A	P	T		O	H	M	S
C	A	N	D	O	R		E	S	T	E	E	M
A	R	T		A	S	H	E	N		M	A	E
N	E	O		T	E	E	N	Y		A	T	E

(Copyright, 1934.)

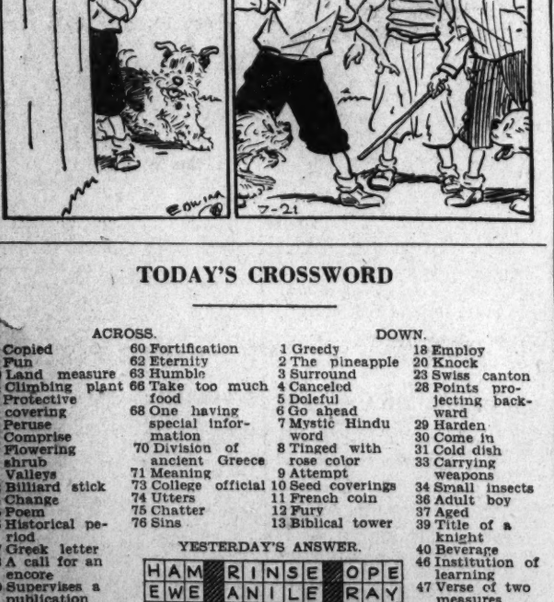

Walt Mason, Himself

The Explanation.

I read some highbrow magazines in which learned men debate, explaining just what spilled the beans, and brought us to this state. I often wonder as I read how men can be so wise; the breadth and depth of every screed give me a fresh surprise. Professors in their dim abodes write essays every week, which point to us the zig-zag roads we now so vainly seek. Their merits I can well descry, they are worked out with care, and yet they are so dusty dry they drive me to despair. I sometimes wonder why most men who try to show the way, who'd teach with either voice or pen, seem tiresome, stale and gray. They seem to tell us as they write, "Observe how learned we are; our erudition is a sight to shame the brightest star. If there's a word that's obselete, that should not well survive, we try to drag it to its feet and make it seem alive. We spring some Latin here and there, and now and then some Greek, and if we make the reader's swear, their patience we bespeak. For there is sense in what we write, though it be hard to find, and we will guide you to the light if you will trail behind." I read a stretch of highbrow stuff until it makes me sick, and then I call, in accents gruff, for tales of Deadwood Dick.

(Copyright, 1934.)

THE BUNGLE FAMILY — Sailing — By Harry J. Tuthill

MOTHER, HERE'S THE CAR.
THE CAR? I THOUGHT I WAS TO TAKE YOU TO THE DOCK.
MONTGOMERY SENT HIS CAR. ISN'T IT GORGEOUS? AND LOOK AT THE NEIGHBORS POPPING THEIR HEADS OUT WINDOWS. AH!
REG. U.S. PAT. OFF. 7-21
WELL I'LL CARRY YOUR GRIPS DOWNSTAIRS.
WE'LL LET THE CHAUFFEUR DO THAT, GEORGE.
I WANT SOME OF THESE NEIGHBORS WHO ALMOST SPRAINED THEIR EYEBROWS WHEN THEY HEARD ABOUT US GOING ON A YACHT, TO GET THE FULL BENEFIT OF EVERYTHING.
WELL ANYHOW, DON'T WORRY ABOUT THE HOUSE. I'LL WORK ON THE FLIES EVERY DAY.
HERE'S THE CHAUFFEUR. WE'D BETTER...
STAY RIGHT HERE, DARLING. LET'S NOT GALLOP DOWNSTAIRS RIGHT AFTER THAT MAN AND GIVE PEOPLE A CHANCE TO SAY WE WERE AFRAID OF BEING LEFT BEHIND.
McNaught Syndicate, Inc., N.Y.
GOOD-BYE DAD, GOOD-BYE!
GOOD-BYE, GEORGE! DON'T WORRY ABOUT US. WE'LL BE ALL RIGHT.
GOOD-BYE, GOOD-BYE. AND DON'T YOU WORRY ABOUT THE HOUSE EITHER. GOOD-BYE, JO. GOOD-BYE, PEGGY.

JOE JINKS, Featuring Dynamite Dunn — A Bright Future — By Lianuza

7-21
HOPING TO GET KNOCKED OUT TO FORGET TESSIE, PETE ENGAGED IN THE FREE-FOR ALL AT THE CAFE ROYALE BUT INSTEAD, HE EMERGED THE WINNER
Tm Reg U S Pat Off © 1934 by United Feature Syndicate Inc
WHAT A BREAK! DERE AIN'T NOBODY LEFT TO KNOCK ME OUT AN' NOW IT'S ALL COMIN' BACK TO ME — TESSIE - OH-H-H!
POCO UNO SALUTO! MI AMIGO
I DUNNO WHAT DAT MEANS BUT I HOPE YA GIT ME ARRESTED! MAYBE DEY SHOOT GUYS FER FIGHTIN' DIS COUNTRY — DEN I'D FERGIT TESSIE!
BUT NO, NO, MY FRAN' - I WEEL NOT ARREST YOU — YOU ARE GREAT FIGHTER! I GEEVE YOU JOB — BECOME MY BOUNCAIRE - I PAY PLENTY - YAS?
OKAY — I DON'T CARE WOT I DO
I CAN'T GET DAT GOIL OUTA ME MIND — MAYBE I WON'T HAFTA! MAYBE I'LL GET STABBED IN A FIGHT WHICH WOULD BE PEACHY!

NAPOLEON AND UNCLE ELBY — By Clifford McBride

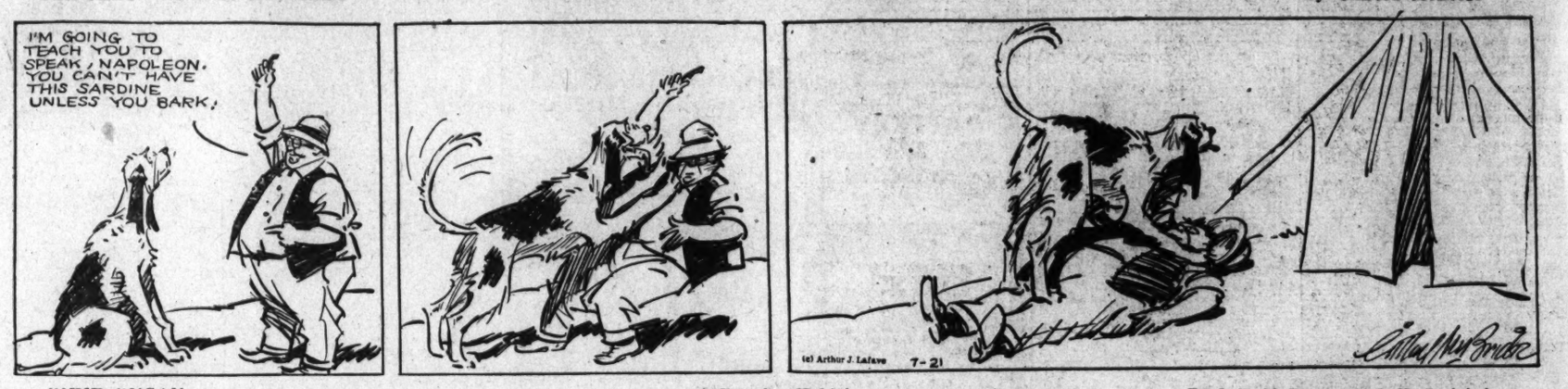

DIXIE DUGAN — A Regular Habit! — By J. P. McEvoy and J. H. Striebel

MAKE YOURSELF AT HOME, BOYS, WHILE I SEE MISS DUGAN TO HER COTTAGE, OVER THERE —
— SO LONG, BOYS! — SEE YOU - MAYBE - TOMORROW
THANK YOU, I HOPE SO!
GOODNIGHT, DIXIE, — SEE YOU TOMORROW NIGHT!
UH — MAYBE — GOODNIGHT EDGIE
MICKEY — WAKE UP! WE WERE PRAYING FOR ANOTHER BOY —
7-21
WELL — WE'VE GOT QUADRUPLETS
McNaught Syndicate, Inc., N. Y.
7-21

THE GUMPS — Considering the Tackle

I JUST SAW A PICKEREL BREAK WATER ACROSS THE LAKE - WE'LL TRY OUR LUCK OVER THERE -
7-21
COME ON! I'VE GOT HIM! I'VE GOT HIM! HE'S A MILE LONG -
LOOK AT THE LITTLE MINNOW - IS THAT THE BEST YOU CAN DO?
WHAT DO YOU EXPECT ME TO DO? I'M ONLY USING A FISHING ROD - NOT A STEAM CRANE -
BIDWELL SMITH
Reg. U.S. Pat. Off.; Copyright 1934 by The Chicago Tribune

DICK TRACY — Cold Feet

SLINKING UP THE REAR STAIRWAY TO THE BUMPSTED APARTMENT STEVE FINDS HIMSELF IN A COLD SWEAT... HIS HEART FAIRLY BURSTING WITH EVERY BEAT! SOMETHING ABOUT THIS JOB OF FINISHING OFF SCOTTY HAS COMPLETELY UNNERVED HIM.....
7-21
SUDDENLY THE DOOR ON THE LANDING ABOVE OPENS... A LITTLE OLD LADY, WATER SPRINKLER IN HAND, WALKS OVER TO A FLOWER BOX.
THAT MUST BE HIS MOTHER.
STEVE LOOKS A SECOND TIME... IN HER RIGHT HAND - HE SEES A GLEAMING REVOLVER! HIS KNEES KNOCK... HIS HEAD WHIRLS.. AFTER ALL, IF SCOTTY'S MOTHER HANDLES A GUN ANYTHING LIKE SCOTTY!
NO - NO... I CAN'T DO IT - ... IF LU WANTS SCOTTY KILLED - SHE'LL HAVE TO DO IT HERSELF! ... I.. I CAN'T....

WINNIE WINKLE, the Breadwinner — The Seat of Trouble

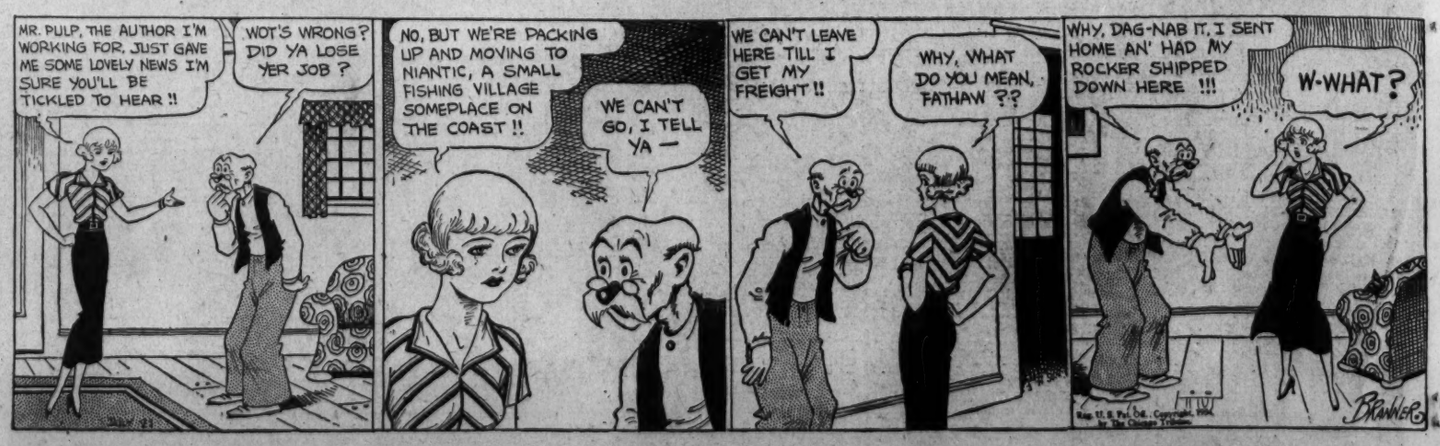
MR. PULP, THE AUTHOR I'M WORKING FOR, JUST GAVE ME SOME LOVELY NEWS I'M SURE YOU'LL BE TICKLED TO HEAR!!
WOT'S WRONG? DID YA LOSE YER JOB?
NO, BUT WE'RE PACKING UP AND MOVING TO NIANTIC, A SMALL FISHING VILLAGE SOMEPLACE ON THE COAST!!
WE CAN'T GO, I TELL YA —
WE CAN'T LEAVE HERE TILL I GET MY FREIGHT!!
WHY, WHAT DO YOU MEAN, FATHAW??
WHY, DAG-NAB IT, I SENT HOME AN' HAD MY ROCKER SHIPPED DOWN HERE!!!
W-WHAT?
Reg. U.S. Pat. Off.; Copyright, 1934, by The Chicago Tribune